

**TECHNICAL MANUAL**

**REPAIR PARTS AND SPECIAL TOOLS LIST  
(INCLUDING DEPOT MAINTENANCE  
REPAIR PARTS AND SPECIAL TOOLS)  
GENERATOR SET, DIESEL ENGINE DRIVEN,  
200 KW, 60 CYCLE, AC, 120/208V, 240/416V,  
3 PHASE, CONVERTIBLE TO 167KW, 50 CYCLE,  
120/208V, 240/416V, 3 PHASE,  
MULTI-PURPOSE PORTABLE, SKID MTD,  
(MILITARY DESIGN MDL SF-200-MD/C1ED)  
FSN 6115-999-7901**

---

**HEADQUARTERS, DEPARTMENT OF THE ARMY  
OCTOBER 1974**

**REPAIR PARTS AND SPECIAL TOOLS LISTS  
 (INCLUDING DEPOT MAINTENANCE REPAIR PARTS AND SPECIAL TOOLS)**

**GENERATOR SET, DIESEL ENGINE DRIVEN,  
 200KW, 60 CYCLE, AC, 120/208V, 240/416V,  
 3 PHASE, CONVERTIBLE TO 167KW, 50 CYCLE,  
 120/208V, 240/416V, 3 PHASE, MULTI-PURPOSE  
 PORTABLE, SKID MTD, (MILITARY DESIGN MDL SF-200-MD/C1ED)  
 FSN 6115-999-7901**

*Current as of 15 July 1974*

	Page	Illus. Figure
SECTION I. INTRODUCTION .....	iii	
II. REPAIR PARTS LIST .....	1	
Group 01 Batteries .....	1	
Battery try .....	1	1
02 Exhaust and Pipes .....	1	
Exhaust tube .....	1	2
03 Engine Starting Aid .....	1	
Engine starting aid .....	1	3
04 Housing Generator Set.....	2	
Housing.....	2	4
05 Radiator Assembly .....	6	
Shutter .....	6	5
Radiator .....	6	6
06 Generator Control Box Assembly .....	8	
Control panel.....	8	7
Fault indicator panel.....	10	8
DC circuit breaker .....	11	9
07 Generator Electrical Control Elements .....	11	
AC power circuit breaker .....	11	10
Governor control unit .....	12	11
Governor control unit. top.....	12	12
Governor control unit circuit board .....	12	13
Governor load unit .....	13	14
Governor load measuring unit .....	13	15
Relay box.....	14	16
Current transformer.....	16	17
Voltage regulator.....	16	18
Voltage regulator components.....	16	19
Reconnection panel.....	17	20
Load lead panel.....	18	21
08 Generator Assembly and Components .....	19	
Static exciter .....	20	22
Main generator .....	21	23
09 Engine Assembly and Components .....	22	
Air cleaner.....	22	24
Hydraulic actuator, tank and pump .....	23	25
Hydraulic actuator .....	24	26

\*This manual supersedes TM 5-6115-400-25P, 17 September 1968, including all changes.

	Page	Illus. Figure
Group 09 - Engine Assembly and Components (Cont'd)		
Overspeed governor .....	25	27
Overspeed governor components .....	26	28
Fuel filter, primary and secondary .....	26	29
Fuel ins valves4 pumps and fittings.....	28	30
Day tank fuel filter .....	30	31
Oil filter lot .....	31	32
Intake manifold intercooler components .....	31	33
Fuel injection pump and drive coupling .....	32	34
Fuel injection pump.....	33	35
Fuel transfer pump.....	36	36
Mechanical governor .....	36	37
Accessory drive.....	39	38
Regulator, generator voltage.....	41	39
Generator, engine accessory.....	41, 42	40, 41
Turbocharger .....	42, 43	42,43
Exhaust manifold .....	44	44
Water outlet manifold.....	45	45
Engine lube oil filters.....	46	46
Heat exchanger.....	47	47
Water inlet manifold.....	48	48
Water pump .....	49	49
Engine starting motor .....	50, 51	50, 51
Fan end hub.....	53	52
Fuel injection lines and nozzle holder.....	54	53
Nozzle holder.....	55	54
Timing gear housing and engine support bracket.....	55	55
Cylinder head rocker arm covers.....	56	56
Valve operating mechanism .....	58	57
Flywheel and housing components.....	59	58
Oil pan .....	60	59
Oil .....	61	60, 61
Piston, rings and connecting rods.....	62	62
Crankshaft bearings and pulley .....	62	63
Cylinder block and bearings .....	63	64
10 Winterization Kit Fuel Burning.....	66	
Winterization lot.....	66	65
Heater.....	68	66
11 Sub Be Assembly.....	70	
Fuel tank.....	70	67
Sub base.....	71	68
Section III. SPECIAL TOOLS LISTS (NOT APPLICABLE)		
IV. FEDERAL STOCK NUMBER AND REFERENCE NUMBER INDEX.....	144	

## SECTION I INTRODUCTION

### 1. Scope

This manual lists repair parts, special tools, test, measurement, diagnostic equipment (TMDE), and other support equipment required for operation and performance of organizational, direct support, and general support maintenance of the generator set.

### 2. General

*a. Section II-Repair Parts List.* A list of repair parts authorized for use in the performance of maintenance. The list also includes parts which must be removed for replacement of the authorized parts. Parts lists are composed of functional groups in ascending numerical sequence, with the parts in each group listed in figure and item number sequence. Bulk materials are listed in FSN sequence, as the last group in Section II.

*b. Section III-Special Tools List.* A list of special tools, TMDE and support equipment authorized for the performance of maintenance, at the DS, GS and depot levels. (Not applicable).

*c. Section IV-Federal Stock Number and Part Number Index.* A list, in ascending numerical sequence, of all Federal stock numbers appearing in the listings, followed by a list, in alphanumeric sequence, of all part numbers appearing in the listings. Federal stock number and part numbers are cross-referenced to each illustration figure and item number appearance.

### 3. Explanation of Columns

The following provides an explanation of columns found in the tabular listings:

*a. Illustration.* This column is divided as follows:

(1) *Figure number.* Indicates the figure number of the illustration in which the item is shown.

(2) *Item number.* The number used to identify each item called out in the illustration.

*b. Source, Maintenance, and Recoverability Codes (SMR).*

(1) *Source code.* Source codes are assigned to support items to indicate the manner of acquiring support items for maintenance, repair or overhaul of end items. Source codes are entered in the first and second positions of the Uniform SMR Code format as follows:

<i>Code</i>	<i>Definition</i>
PA	Items procured and stocked for anticipated or known usage.
PB	Items procured and stocked for insurance purpose because essentiality, dictates that a minimum quantity be available in the supply systems.

<i>Code</i>	<i>Definition</i>
PC	Item procured and stocked and which otherwise would be coded PA except that it is deteriorative in nature.
PD	Support item, excluding support equipment procured for initial issue or outfitting and stocked only for subsequent or additional initial issues or outfittings. Not subject to automatic replenishment.
PE	Support equipment procured and stocked for initial issue or outfitting to specified maintenance repair activities.
PF	Support equipment which will not be stocked but which will be centrally procured on demand.
PG	Item procured and stocked to provide for sustained support for the life of the equipment. It is applied to an item peculiar to the equipment which because of probable discontinuance or shutdown of production facilities would prove uneconomical to reproduce at a later time.
KD	An item of a depot overhaul/repair kit and not purchased separately. Depot kit is defined as a kit that provides items required at the time of overhaul or repair.
KF	An item of a maintenance kit and not purchased separately. Maintenance kit is defined as a kit that provides an item that can be replaced at organizational or intermediate levels of maintenance.
KB	Item included in both a depot overhaul/repair kit and a maintenance kit
MO	Item to be manufactured or fabricated at the organizational level.
MF	Item to be manufactured or fabricated at the direct support maintenance level.
MH	Item to be manufactured or fabricated at the general support maintenance level.
MD	Item to be manufactured or fabricated at the depot maintenance level.
AO	Item to be assembled at the organizational level.
AF	Item to be assembled at the direct support maintenance level.
AH	Item to be assembled at the general support maintenance level.
AD	Item to be assembled at the depot maintenance level.
XA	Item is not procured or stocked because the requirements for the item will result in the replacement of the next higher assembly.
XB	Item is not procured or stocked. If not available through salvage requisition.
XD	A support item that is not stocked. When required item will be procured through normal supply channels.

#### NOTE

**Cannibalization or salvage may be used as a source of supply for any items source coded above except those coded XA or XD.**

(2) *Maintenance Code.* Maintenance codes are assigned to indicate the levels of maintenance authorized to use and repair support items. The maintenance codes are entered in the third and fourth positions of the Uniform Code format as follows:

(a) The maintenance code entered in the third position will indicate the lowest maintenance level authorized to remove, replace, and use the support item. The maintenance code entered in the third position will indicate one of the following levels of maintenance:

<i>Code</i>	<i>Application/Explanation</i>
C	Crew or operator maintenance performed within organizational maintenance.
O	Support item is removed, replaced, used at the organizational level.
I	Support item is removed, replaced, used by the direct support element of integrated direct support maintenance.
F	Support item is removed, replaced, used at the direct support level.
H	Support item is removed, replaced, used at the general support level.
D	Support items that are removed, replaced, used at depot, mobile depot, specialized repair activity only.

**NOTE**

**Codes "I" and "F" will be considered the same by dimes support units.**

(b) The maintenance code entered in the fourth position indicates whether the item is to be repaired and identifies the lowest maintenance level with the capability to perform complete repair (i.e., all authorized maintenance functions). This position will contain one of the following maintenance codes:

<i>Code</i>	<i>Application/Explanation</i>
O	The lowest maintenance level capable of complete repair of the support item is the organizational level.
F	The lowest maintenance level capable of complete repair of the support item is the direct support level.
H	The lowest maintenance level capable of complete repair of the support item is the general support level.
D	The lowest maintenance level capable of complete repair of support item is the depot level.
L	Repair restricted to designated specialized repair activity
Z	Non-repairable No repair is authorized.
B	No repair is authorized. The item may be reconditioned by adjusting, lubrication, etc. at user level. No parts or special tools are procured for the maintenance of this item.

(3) *Recoverability Code.* Recoverability codes are assigned to support items to indicate the disposition action on unserviceable items. The recoverability code is entered in the fifth position of the Uniform SMR Code format as follows:

<i>Recoverability</i>	
<i>Code</i>	<i>Definition</i>
Z	Nonreparable item. When unserviceable condemn and dispose at the level indicated in position 3.
O	Reparable item. When uneconomically repairable, condemn and dispose at organizational level.
F	Reparable item. When uneconomically repairable, condemn and dispose at the direct support level.
H	Reparable item. When uneconomically repairable, condemn and dispose at the general support level.
D	Reparable item. When beyond lower level repair capability, return to depot. Condemnation and disposal not authorized below depot level.
L	Reparable item. Repair, condemnation and disposal not authorized below depot/specialized repair activity level.
A	Item requires special handling or condemnation procedures because of specific reasons (i.e., precious metal content, high dollar value, critical material or hazardous material Refer to appropriate manual directives for specific instructions.

c. *Federal Stock Number.* Indicates the Federal stock number assigned to the item and will be used for requisitioning purposes.

d. *Part Number.* Indicates the primary number used by the manufacturer which controls the design and characteristics of the item by means of its engineering drawings, specifications standards, and inspection requirements to identify an item or range of items.

**NOTE**

**When a stock numbered item is requisitioned, the repair part received may have a different part number than the part being replaced**

e. *Federal Supply Codes for Manufacturer (FSCM).* The FSCM is a 5 digit numeric code listed in SB 708-42 which is used to identify the manufacturer, distributor, or Government agency, etc.

f. *Description.* Indicates the Federal item name and if required, a minimum description to identify the item. Items that are included in kits and sets are listed below the name of the kit or set with the quantity incorporated in unit column. When the part to be used differs between serial numbers of the same model, the effective serial numbers are shown as the last line of the description. In the Special Tools List, the initial basis of issue (BOI) appears as the last line in the entry for each special tool, TMDE, and support equipment. When density of equipments supported exceeds density spread indicated in the basis of issue, the total authorization is increased accordingly.

g. *Unit of Measure (U/M).* Indicates the standard of the basic quantity of the listed item as used in performing the actual maintenance function. This measure is expressed by a two-character alphabetical abbreviation (e.g., ea, in., pr, etc.). When the unit of measure differs from the unit of issue, the lowest unit of issue that will satisfy the required units of measure will be requisitioned.

h. *Quantity Incorporated in Unit.* Indicates the quantity of the item used in the breakout shown on the illustration figure, which is prepared for a functional group, subfunctional group, or an assembly. A "V" appearing in this column in lieu of a quantity indicates that no specific quantity is applicable, (e.g., shims, spacers, etc.).

**4. Special Information**

<i>Code</i>	<i>Used On</i>
A	Winterized equipment, only.

a. Repair parts kits and gasket sets appear as the last entries in the repair parts listing for the figure in which its parts are listed as repair parts or are listed at the end of the repair parts listing for the last figure containing parts of the kit.

b. The following publications pertain to the

generator set and its components:

- TM 6-6115-400-12 Operator and organizational maintenance manual.
- TM 5-6115-400-35 Direct and general support and depot maintenance manual.

## 5. How to Locate Repair Parts

*a. When Federal Stock Number or Part Number is Unknown:*

(1) *First.* Using the table of contents, determine the functional group within which the repair part belongs. This is necessary since illustrations are prepared for functional groups, and listings are divided into the same groups

(2) *Second.* Find the illustration covering the functional group to which the repair part belongs.

(3) *Third.* Identify the repair part on the illustration and note the illustration figure and item number of the repair part.

(4) *Fourth.* Using the Repair Parts Listing, find the figure and item number noted on the illustration.

*b. When Federal Stock Number or Part Number is Known:*

(1) *First.* Using the Index of Federal Stock Numbers and Part Numbers, find the pertinent Federal stock number or part number. This index is in ascending FSN sequence followed by a list of part numbers in ascending alphanumeric sequence, cross-referenced to the illustration figure number and item number.

(2) *Second.* After finding the figure and item number, locate the figure and item number in the repair parts list.

## 6. Abbreviations

ac.....	alternating current
approx.....	approximately
assy .....	assembly
dc.....	direct current
ft. ....	foot(feet)
grp .....	group
hex.....	hexagon
id.....	inside diameter
in.....	inch(es)
Lh .....	lefthand
lg .....	long length)
mtg .....	mounting
No.	
NPT .....	National Pipe Threads
od .....	outside diameter
rh .....	right hand
thd .....	thread(s)
v .....	volt(s)
w.....	watts(s)

## 7. Recommendations for Maintenance Publications Improvements

You can improve this manual by calling attention to errors and by recommending improvements, using DA Form 2028 (Recommended Changes to Publications; or by a letter, and mailing directly to Commander, U. S. Army Troop Support Command, ATTN: AMSTS-MPP, 4300 Goodfellow Boulevard, St. Louis, Missouri 63120. A reply will be furnished directly to you.

(1) ILLUSTRATION		(2)	(3)	(4)	(5)	(6)	(7)	(8)
(a) FIG NO.	(b) ITEM NO.	SMR CODE	FEDERAL STOCK NUMBER	PART NUMBER	FSCM	DESCRIPTION	USABLE ON CODE	QTY INC IN UNIT
						SECTION II. REPAIR PARTS LIST		
						GROUP 01: BATTERIES		
1		PAOZZ	6140-057-2554	MS35000-3	95906	BATTERY, STORAGE		EA 4
1	1	PAOZZ		MS16203-15	96906	NUT, PLAIN, HEXAGON: BATTERY RETAINER MTG, 3/8-16 THD SIZE		EA 4
1	2	PAOZZ	5310-637-9541			WASHER, LOCK: BATTERY RETAINER MTG, 3/8 IN. SCREW SIZE		EA 4
1	3	PAOZZ	5310-044-6548			WASHER, FLAT: BATTERY RETAINER HT, 3/8 IN. SCREW SIZE		EA 4
1	4	XBOZZ		4444867	09367	BOLT, TEE HEAD: BATTERY HOLDDOWN, 3/8-16 THD SIZE, 9-1/2 IN. LG		EA 4
1	5	XBOZZ		4444929	09367	RETAINER, BATTERY		EA 1
1	6	PAOZZ	6140-179-8418	211969	31632	BOOT PROTECTOR, BATTERY TERMINAL		EA 8
1	7	PAOZZ	5306-167-4129			BOLT, MACHINE BATTERY TRAY AND LINER MTG, 5/16-18 THD SIZE, 1 IN. LG		EA 14
1	8	PAOZZ				WASHER, LOCK BATTERY TRAY AND LINER MTG, 5/16 IN. SCREW SIZE		EA 14
1	9	PAOZZ				WASHER, FLAT BATTERY TRAY AND LINER MTG, 5/16 IN. SCREW SIZE		EA 14
1	10	XBOZZ		4444930	09367	LINER BATTERY TRAY		EA 8
1	11	PAOZZ		MS35691-510	96906	NUT, PLAIN, HEXAGON BATTERY TRAY NTC, 5/16-18 THD SIZE		EA 6
1	12	XBOZZ		4444928	09367	TRAY, BATTERY		EA 1
1		XBOZZ		4446008	09367	CABLE ASSEMBLY: BATTERY JUMPER		EA 2
1		XBOZZ		4446006	09367	CABLE ASSEMBLY: BATTERY TO STARTER, NEGATIVE		EA 1
1		XBOZZ		4446010	09367	CABLE ASSEMBLY: BATTERY TO STARTER, POSITIVE		EA 1
1		PAOZZ		MILSTD605	96906	ELECTROLYTE		EA 1
						GROUP 02: EXHAUST AND PIPES		
2	1	XBOZZ		4480—584SH	98625	CLAMP: HOSE ASSY MTG		EA 1
2	2	PAOZZ	5310-820-7341	MS35690-504	96906	NUT, PLAIN, HEXAGON PLATE TO EXHAUST FLANGE MTG, 5/16-18 THD SIZE		EA 4
2	3	PAOZZ	5310-167-0721	917356	09367	WASHER, LOCK: PLATE TO EXHAUST FLANGE MTG, 5/16 IN. SCREW SIZE		EA 4
2	4	PAOZZ				BOLT, MACHINE PLATE TO EXHAUST FLANGE MTG, 5/16-18 THD SIZE, 3-1/2 IN. LG		EA 4
2	5	XBOZZ		4444746	09367	TUBE ASSEMBLY, EXHAUST		EA 1
2	6	PAOZZ	5330-943-8912	4444870	09367	GASKET TUBE ASSY FLANGE TO PLATE		EA 1
2	7	PAOZZ		91844i5	09367	PIN, COTTER: COVER MTG		EA 2
2	8	XBOZZ		4444758	09367	PIN, STRAIGHT, HEADLESS COVER MTG		EA 1
2	9	XBOZZ		4444789	09367	COVER, EXHAUST		EA 1
2	10	XBOZZ		4444757	09367	PLATE COVER MTG		EA 1
						GROUP 03 ENGINE STARTING AID		
		PAOZZ	2910-053-0648	4444856	09367	STARTING AID: ENGINE		EA 1
3	1	XBOZZ		LP2377	61112	FITTING, TUBE		EA 1
3	2	XBOZZ		LP2853-48	61112	TUBE ASSEMBLY		EA 1
3	3	PAOZZ		LP1698	61112	ELBOW, TUBE		EA 1

(1) ILLUSTRATION		(2)	(3)	(4)	(5)	(6)	(7)	(8)
(a) FIG NO.	(b) ITEM NO.	SMR CODE	FEDERAL STOCK NUMBER	PART NUMBER	FSCM	DESCRIPTION  USABLE ON CODE	U/M	QTY INC IN UNIT
3	4	XBOZZ	292-058- 6579	LP1536	61112	BUSHING AND SCREEN	EA	1
3	5	PAOZZ				SCREW, ASSEMBLED WASHER: STARTING AID MTG, 1/4-20 THD SIZE, 3/4 IN. LG	EA	4
3	6	XBOZZ		LP2401	61112	CAP AND CHAIN	EA	1
3	7	PAOZZ	2990-071-5423	LP2405-1	61112	VALVE AND COIL	EA	1
3	8	PAOZZ	5310-905-0762	MS51967-3	96906	NUT, PLAIN, HEXAGON STARTING AID MTG, 1/4-20 THD SIZE	EA	4
3	9	XBOZZ		LP1058	61112	CLAMP AND BRACKET	EA	1
3	10	PAOZZ	2910-646-9727	LP535	61112	CARTRIDGE STARTING AID	EA	1
3	11	XBOZZ		4444977	09367	BRACKET: STARTING AID MTG	EA	1
		PAOZZ		910329	09367	NUT, JAM	EA	1
		PAOZZ		915228	09367	SCREW, CAP	EA	1
						GROUP 04: HOUSING GENERATOR SET		
4	1	PAOZZ	5306-225--8498			BOLT, MACHINE GENERATOR TOP COVER, GENERATOR DOOR COVER AND GENERATOR SIDE COVERS MTG, 5/16-18 THD SIZE, 7/8 IN. LG	EA	86
4	1	PAOZZ	5306-225- 8498			BOLT, MACHINE RADIATOR GRILLE PLATE, GRILLE AND RADIATOR SIDE COVERS MTG, 5/16-18 THD SIZE, 7/8 IN. LG	EA	50
4	1	PAOZZ	5306-225-8498			BOLT, MACHINE: LOUVERS, LOUVER SUPPORT AND LOUVER TO LOUVER MTG, 5/16-18 THD SIZE, 7/8 IN. LG	EA	26
4	1	PAOZZ	5306-225 8498			BOLT, MACHINE ENGINE AND GENERATOR SIDE ACCESS DOORS AND SEALS MTG, 5/16-18 THD SIZE, 7/8 IN. LG	EA	74
4	1	PAOZZ	5306-225 8498			BOLT, MACHINE: CONTROL PANEL ACCESS DOOR AND CONTROL PANEL DOOR COVER MTG, 5/16-18THD SIZE, 7/8 IN. LG	EA	15
4	1	PAOZZ	5306-225-8498			BOLT, MACHINE BATTERY ACCESS DOOR SEAL, ENGINE TOP COVER AND ENGINE DOOR COVER MTG, 5/16-18 THD SIZE, 7/8 IN. LG	EA	54
4	2	PAOZZ	5310-209-0110			WASHER, FLAT TOP COVERS AND TRIM MTG, 5/16 IN SCREW SIZE	EA	98
4	2	PAOZZ	5310-209-0110			WASHER, FLAT LOUVER TO LOUVER AND SIDE DOOR SEALS MTG, 5/16 IN. SCREW SIZE	EA	44
4	2	PAOZZ	5310-209-0110			WASHER, FLAT BRACKET TO FRAME, CENTER SUPPORT AND SUPPORT, RADIATOR END MTG, 5/16 IN SCREW SIZE	EA	52
4	2	PAOZZ	5310-209-0110			WASHER, FLAT BATTERY ACCESS DOOR BRACKET, BATTERY ACCESS DOOR SEAT AND STEP MTG, 5/16 IN. SCREW SIZE	EA	17
4	3	PAOZZ		4446080	09367	WASHER, NONMETALLIC: TOP COVER MTG	EA	90
4	4	PAOZZ				BOLT, MACHINE TOP COVER TRIM MTG, 5/16-18 THD SIZE, 1-1/4 IN. LG	EA	42
4	4	PAOZZ				BOLT, MACHINE: GENERATOR ACCESS DOORS, REAR MTG, 5/16-18 THD SIZE, 1-1/4 IN. LG	EA	16
4	5	XBOZZ		4444786	09367	COVER TOP ENGINE	EA	1
4	6	XBOZZ		4446065	09367	TRIM, METAL: FRONT, TOP	EA	1
4	7	XBOZZ		4446067	09367	TRIM, METAL: TOP, CENTER	EA	2
4	8	PAFZZ		MS35691-611	96906	NUT, PLAIN, HEXAGON CONTROL PANEL, FRAME ASSY AND SUPPORT ASSY MTG, 3/8-16 THD SIZE	EA	18
4	8	PAOZZ		MS35691-611	96906	NUT, PLAIN, HEXAGON: BRACKET TO FRAME, CENTER SUPPORT AND SUPPORT MTG. RADIATOR END. 3/8-16 THD SIZE	EA	28



(1) ILLUSTRATION		(2)	(3)	(4)	(5)	(6)	(7)	(8)
(a) FIG NO.	(b) ITEM NO.	SMR CODE	FEDERAL STOCK NUMBER	PART NUMBER	FSCM	DESCRIPTION	USABLE ON CODE	QTY INC IN UNIT
4	9	PAOZZ	5305-550-1310	MS35297-60	96906	SCREW, CAP, HEXAGON HEAD: TOP FRAME ASSEMBLY AND FRONT TRIM MTG, 3/8-16 THD SIZE, 1 IN. LG	EA	8
4	9	PAFZZ	5305-550-1310	MS35297-60	96906	SCREW, CAP, HEXAGON HEAD: CONTROL PANEL FRAME, FRAME ASSY AND SUPPORT ASSY MTG, 3/8-16 THD SIZE, 1 IN. LG	EA	18
4	10	PAFZZ	5310-261-7340			WASHER, LOCK: CONTROL PANEL FRAME, FRAME ASSY AND SUPPORT ASSY MTG, 3/8 IN. SCREW SIZE	EA	24
4	10	PAOZZ	5310-261-7340			WASHER, LOCK: TOP COVER FRAME ASSYS MTG, 3/8 IN. SCREW SIZE	EA	4
4	10	PAOZZ	5310-261-7340			WASHER, LOCK: BRACKET TO FRAME, CENTER SUPPORT AND RADIATOR END SUPPORT MTG, 3/8 IN SCREW SIZE	EA	32
4	10	PAOZZ	5310-261-7340			WASHER, LOCK BRACKET MTG, 3/8 IN. SCREW SIZE	EA	8
4	11	XBOZZ		4444805	09367	FRAME ASSEMBLY TOP COVER MTG, RADIATOR END	EA	1
4	12	PAOZZ	5305-639-8118	MS35297-62	96906	SCREW, CAP, HEXAGON HEAD CENTER SUPPORT AND RADIATOR END SUPPORT MTG, 3/8-16 THD SIZE, 1-1/4 IN. LG	EA	24
4	13	XBOZZ		4444766	09367	SUPPORT, CENTER	EA	1
4	14	XBFZZ		4444918	09367	SUPPORT ASSEMBLY LINK BOARD ASSEMBLY MTG	EA	1
4	15	XBFZZ		4444806	09367	FRAME ASSEMBLY CONTROL UNIT AND RELAY BOX MTG	EA	1
4	16	PAOZZ	5310-550-1645	MS35691-510	96906	NUT, PLAIN, HEXAGON TOOL BOX MTG, 5/16-18 THD SIZE	EA	4
4	16	PAOZZ	5310-550-1645	MS35691-510	96906	NUT, PLAIN, HEXAGON BOOT RETAINER MTG, 5/16-18 THD SIZE	EA	8
4	16	PAOZZ	5310-550-1645	MS35691-510	96906	NUT, PLAIN, HEXAGON STAY ASSY AND STAY RETAINER MTG, 5/16-18 THD SIZE	EA	56
4	16	PAOZZ	5310-550-1645	MS35691-510	96906	NUT, PLAIN, HEXAGON BATTERY ACCESS DOOR SEAL AND LOUVER TO LOUVER MTG, 5/16-18 THD SIZE	EA	14
4	16	PAOZZ	5310-550-1645	MS35691-510	96906	NUT, PLAIN, HEXAGON SIDE ACCESS DOOR SEAL AND STEP MTG, 5/16-18 THD SIZE	EA	36
4	17	PAOZZ	5310-010-3320			WASHER, LOCK LOUVER TO LOUVER, STAY ASSY AND STAY RETAINER MTG, 5/16 IN. SCREW SIZE	EA	64
4	17	PAOZZ	5310-010-3320			WASHER, LOCK ENGINE AND GENERATOR TOP COVERS AND, SIDE ACCESS DOOR SEALS, 5/16 IN SCREW SIZE	EA	76
4	17	PAOZZ	5310-010-3320			WASHER, LOCK TOOL BOX MTG, 5/16 IN SCREW SIZE	EA	4
4	17	PAOZZ	5310-639-8061	917356	09367	WASHER, LOCK BOOT RETAINER MTG, 5/16 IN SCREW SIZE	EA	8
4	17	PAOZZ	5310-010-3320			WASHER, LOCK- BATTERY ACCESS DOOR BRACKET, BATTERY ACCESS DOOR SEALS AND STEP MTG, 5/16 1N SCREW SIZE	EA	18
4	18	PAOZZ	5306-225-8501	MS90725-37	96906	BOLT, MACHINE STEP MTG, 5/16-18 THD SIZE, 1-3/8 IN. LG	EA	7
4	19	XBOZZ		9042486	00000	STEP, FOLDING	EA	4
4	20	PAOZZ		MS35690-811	96906	NUT, PLAIN, HEXAGON CENTER SUPPORT BOLT PLATE MTG, 1/2-13 THD SIZE	EA	6
4	21	PAOZZ	5310-584-5272			WASHER, LOCK. CENTER SUPPORT BOLT PLATE MTG. 1/2 IN SCREW SIZE	EA	6
4	22	PAOZZ		MS35291-118	96906	SCREW, CAP, HEXAGON HEAD CENTER SUPPORT BOLT PLATE MTG, 1/2-13 THD SIZE, 2-3/4 IN LG	EA	6
4	23	XBOZZ		4444927	09367	PLATE, BOLT CENTER SUPPORT MTG	EA	4
4	24	PAOZZ	5306-638-1459			BOLT, MACHINE BATTERY ACCESS DOOR BRACKCT AND BATTERY ACCESS DOOR MTG, 5/16-18 THD SIZE, 3/4 IN LG	EA	13
4	24	PAOZZ	5306-635-1459			BOLT, MACHINE FAULT INDICATOR PANEL AND SIDE DOOR SEALS MTG, 5/16-18 THOD SIZE, 3/4 IN LG	EA	38

(1) ILLUSTRATION		(2)	(3)	(4)	(5)	(6)	(7)	(8)
(a) FIG NO.	(b) ITEM NO.	SMR CODE	FEDERAL STOCK NUMBER	PART NUMBER	FSCM	DESCRIPTION  USABLE ON CODE	U/M	QTY INC IN UNIT
4	24	PAOZZ	3306-638-1459			BOLT, MACHINE STAY ASSEMBLIES AND STAY RETAINER MTG, 5/16-18 THD SIZE, 3/4 IN. LG	EA	56
4	24	PAOZZ	5306-638-1459			BOLT, MACHINE TOOL BOX NTG, 5/16-18 THD SIZE, 3/4 IN. LG	EA	4
4	25	XDOZZ		4444821	09367	BOX, TOOL	EA	1
4	26	XOZZ		4444768	09367	SUPPORT RADIATOR END	EA	1
4	27	PAOZZ		917578	09367	WASHER, FLAT BRACKET MTG, 3/8 IN.SCREW SIZE	EA	4
4	28	PAOZZ		MS35291-58	96906	SCREW, CAP, HEXAGON HEAD RACKET TO FRAME, 3/8-16 THD SIZE, 3/4 IN. LG	EA	8
4	29	X8OZZ		4444754	09367	BRACKET RADIATOR TO FRAME	EA	2
4	30	PAOZZ	5310-017-8537			WASHER, LOCK BATTERY ACCESS DOOR, ENGINE DOOR COVER AND GENERATOR DOOR COVER MTG, 5/16 IN. SCREW SIZE, INTERNAL, EXTERNAL TOOTH	EA	51
4	30	PAOZZ	5310-017-8537			WASHER, LOCK ENGINE AND GENERATOR ACCESS DOORS AND FRONT TRIM MTG, 5/16 IN. SCREW SIZE, INTERNAL EXTERNAL TOOTH	EA	106
4	30	PAOZZ	5310-017-8537			WASHER, LOCK CONTROL PANEL DOOR TOP COVER, LOUVERS, LOUVERS TO LOUVERS AND LOUVER SUPPORT MTG, 5/16 IN. SCREW SIZE, INTERNAL, EXTERNAL TOOTH	EA	25
4	30	PAOZZ	5310-017-8537	915897	09367	WASHER, LOCK FAULT INDICATOR PANEL, CONTROL PANEL ACCESS DOOR SEALS AND ODNTROL PANEL ACCESS DOOR TCG, 5/16 IN. SCREW SIZE, INTERNAL AND EXTERNAL TOOTH	EA	21
4	30	PAOZZ		915897	09367	WASHER, LOCK' RADIATOR GRILLE PLATE, GRILLE AND RAOIATOR SIDE COVERS MTG, 5/16 IN. SCREW SIZE, INTERNAL AND EXTERNAL TOOTH	EA	50
4	30	PAOZZ		915197	09367	WASHER, LOCK. GENERATOR SIDE WOVERS AND TRIM MTG, 5/16 IN. SCREW SIZE, INTERNAL, EXTERNAL TOOTH	EA	44
4	31	XOOZZ		4446066	09367	TRIM, METAL FRONT, LH	EA	1
4	32	X8OZZ		4446064	09367	TRIM, METAL RH, FRONT	EA	1
4	33	XBOZZ		4444949	09367	BRACKET BATTERY ACCESS DOOR MTG	EA	1
4	34	XBOZZ		4444938	09367	SEAL BATTERY ACCESS DOOR	EA	1
4	35	XBOZZ		4444939	09367	SEAL BATTERY ACCESS DOOR	EA	1
4	36	X8OZZ		4444753	09367	DOOR, ACCESS BATTERY	EA	1
4	37	XBOZZ		4444765	09367	GRILLE, METAL RADIATOR	EA	1
4	38	XBOZZ		4444769	09367	PLATE FRONT RADIATOR GRILLE MTG	EA	1
4	39	XBOZZ		4444776	09367	COVER RADIATOR, SIDE	EA	2
4	40	XBOZZ	2990-469-7700	4444762	091367	COVER ENGINE DOOR, TOP	EA	2
4	41	X8OZZ		4444764	09367	COVER GENERATOR DOORS, TOP	EA	2
4	42	X8OZZ		4444822	09367	COVER ACCESS, GENERATOR, LH SIDE COVER	EA	1
4	43	XBOZZ		4444825	01367	COVER GENERATOR, LH SIDE	EA	1
4	44	XBOZZ		4444824	09367	COVER: GENERATOR, RH SIDE	EA	1
4	45	XBOZZ		4446070	09367	TRIM, METAL REAR, LH	EA	1
4	46	PAOZZ				BOLT, MACHINE BOOT RETAINER MTG, 5/16-18 THD SIZE, 5/8 IN. LG	EA	1
4	47	XBOZZ		LN112	78229	NUT, SELF-LOCKING, HEXAGON SPECIAL	EA	2
4	41	PAOZZ	5340-247-3363	4444677	09367	BOOT LOAD CONNECTION, OUTLET	EA	1
4	49	XBOZZ		BB600	98245	BUSHING, ELECTRICAL CONDUCTOR	EA	2
4	50	XBOZZ		4444826	09367	RETAINER, SOOT	EA	1
4	51	XBOZZ		4444823	09367	COVER LOAD OUTLET	EA	1

(1) ILLUSTRATION		(2)	(3)	(4)	(5)	(6)	(7)	(8)
(a) FIG NO.	(b) ITEM NO.	SMR CODE	FEDERALL STOCK NUMBER	PART NUMBER	FSCM	DESCRIPTION  USABLE ON CODE	U/M	QTY INC IN UNIT
4	52	XBOZZ		4466072	09367	DOOR ASSEMBLY GENERATOR ACCESS, LH, LH AND RH SIDE	EA	2
4	53	XBOZZ		4446071	09367	DOOR ASSEMBLY GENERATOR ACCESS, RH, LH AND RH SIDE	EA	2
4	54	XBOZZ		4444941	09367	SEAL GENERATOR SIDE ACCESS DOORS	EA	2
4	55	XBOZZ		4444866	09367	DOOR ASSEMBLY ENGINE ACCESS, RH, RH SIDE	EA	1
4	56	XBOZZ		4444940	09367	SEAL ENGINE ACCESS DOORS	EA	2
4	57	XBOZZ		4444865	09367	DOOR ASSEMBLY ENGINE ACCESS, LH, RH SIDE	EA	1
4	58	XBOZZ		4446073	09367	DOOR ASSEMBLY ENGINE ACCESS, RH, LH SIDE	EA	1
4	59	XBOZZ		4446074	09367	DOOR ASSEMBLY ENGINE ACCESS, LH, LH SIDE	EA	1
4	60	XBOZZ		4444787	09367	COVER TOP, GENERATOR	EA	1
4	61	XBOZZ		4446069	09367	TRIM, METAL REAR, TOP	EA	1
4	62	XBFZZ		4444767	09367	FRAME ASSEMBLY CONTROL PANEL AND POWER CIRCUIT BREAKER MTG	EA	1
4	63	XBOZZ		4444916	09367	PANEL FAULT INDICATOR	EA	1
4	64	PAOZZ	5305-696-5251			SCREW, ASSEMBLED WASHER HEATER CONTROL PANEL OPENING. COVER MTG, 1/4-20 THD SIZE, 1/2 IN. LG	EA	4
4	65	XBOZZ		4444917	09367	COVER HEATER CONTROL PANEL OPENING	EA	2
4	66	XBOZZ		4444770	09367	LOUVER, METAL RN	EA	1
4	67	XBOZZ		4444761	09367	DOOR ASSEMBLY GENERATOR ACCESS, RH REAR	EA	1
4	68	XBOZZ		4444774	09367	DOOR ASSEMBLY CONTROL PANEL ACCESS, RH	EA	1
4	69	XBOZZ		4444942	09367	SEAL CONTROL PANEL ACCESS DOOR, TOP COVER	EA	1
4	70	XBOZZ		4444800	09367	COVER CONTROL PANEL DOOR, TOP	EA	1
4	71	XBOZZ		4444799	09367	DOOR ASSEMBLY CONTROL PANEL ACCESS, LH	EA	1
4	72	XBOZZ		4444943	09367	SEAL GENERATOR ACCESS DOOR, TOP	EA	1
4	73	XBOZZ		4444788	09367	DOOR ASSEMBLY GENERATOR ACCESS, LH REAR	EA	1
4	74	XBOZZ		4444771	09367	LOUVER, METAL LH	EA	1
4	75	XA		4444986	09367	STAY ASSEMBLY TOP	EA	2
		XBOZZ		4444987	09367	BRACKET, STAY	EA	1
		XBOZZ		4444990	09367	NUT, CAP	EA	1
		XBOZZ		4444919	09367	PIVOT, STAY	EA	1
		XBOZZ		4444992	09367	ROD BOTTOM STAY (U/O STAY ASSEMBLY, P/N 4444991 (09367), ONLY)	EA	1
		XBOZZ		4444938	09367	ROD TOP STAY (U/O STAY ASSEMBLY, P/N 4444916 (09367), ONLY)	EA	1
4	76	XA		4444991	09367	STAY ASSEMBLY BOTTOM (COMPONENT SAME AS STAY ASSEMBLY. P/N 4444986 (09367) EXCEPT WHERE INDIVIDUAL COMPONENTS ARE ANNOTATED)	EA	12
4	77	XBOZZ		4444993	09367	RETAINER, STAY TOP AND BOTTOM	EA	14
4	78	XBOZZ		4444937	09367	ANGLE LOUVER SUPPORT	EA	1
4	79	XBOZZ		4444804	09367	FRAME ASSEMBLY TOP COVER MTG, GENERATOR END	EA	1
		PAOZZ	5306-167-4129			BOLT, MACHINE: FRONT TRIM MTG, 5/16-18 THD SIZE, 1 IN. LG	EA	26
		PAOZZ	5306-225-1500	MS90725-35	96906	BOLT, MACHINE: STEP MTG, 5/16-18 THD SIZE, 1-1/8 1 IN. LG	EA	1
		XBOZZ		4446054	09367	BRACE	EA	1
		XBOZZ		4444698	09367	LEVER, BEARING	EA	1
		PAOZZ	5310-720-8531	MS35691-611	96906	NUT, PLAIN, HEXAGON MTG FRONT TRIM, 3/8-16 TND SIZE	EA	4

(1) ILLUSTRATION		(2)	(3)	(4)	(5)	(6)	(7)	(8)
(a) FIG NO.	(b) ITEM NO.	SMR CODE	FEDERAL STOCK NUMBER	PART NUMBER	FSCM	DESCRIPTION  USABLE ON CODE	U/M	QTY INC IN UNIT
		PAOZZ	5310-720-9531	MS35691-611	96906	NUT, PLAIN, HEXAGON 3/8-16 THD SIZE	EA	4
		PAOZZ		908127	09367	SCREW, CAP	EA	4
		PAOZZ	5505-550-1310	MS35297-60	96906	SCREW, CAP, HEXAGON HEAD 3/8-16 THD SIZE, 1 IN LG	EA	2
		XBOZZ		4444889	09367	SEAL	EA	1
		XBOZZ	5330-460-3854	4444961	09367	SEAL, GRILLE	EA	2
		XBOZZ		4444962	09367	SEAL, GRILLE	EA	2
		XBOZZ		4444963	09367	SEAL, GRILLE	EA	1
		XBOZZ		4444964	09567	SEAL, GRILLE	EA	1
		XBOZZ		4444965	09567	SEAL, GRILLE	EA	1
		XBOZZ		4444960	09367	SEAL RADIATOR GRILLE	EA	2
		XBOZZ		4446068	09567	TRIM, METAL REAR, RH	EA	1
		XBFZZ		4444783	09367	CABLE ASSEMBLY REMOTE PARALLELING	EA	1
						GROUP 05 RADIATOR ASSEMBLY		
5	1	XBOZZ		A19L	96309	LEVER ASSEMBLY, CONTROL	EA	1
5	2	PAOZZ	5310-753-4394	AN150410	88044	NUT, PLAIN, HEXAGON HAND LEVER HTG, 3/8-24 THD SIZE	EA	2
5	3	PAOZZ	2990-343-3369	13616		SPRING, HELICAL, COMPRESSION HAND LEVER	EA	1
5	4	PAOZZ	5310-044-6548			WASHER, FLAT HAND LEVER MTG, 3/8 IN. SCREW SIZE	EA	3
5	5	PAOZZ		MS35292-65	96906	SCREW, CAP, HEXAGON HEAD HAND LEVER MTG, 3/8-24 THD SIZE, 1-3/4 IN. LG	EA	1
5	6	XBOZZ		1G11305	96309	LEVER, HAND SHUTTER	EA	1
5	7	XBOZZ		4446019	09367	Stiffener ASSEMBLY	EA	4
		PAOZZ	5305-637-4050	MS35292-64	96906	SCREW, CAP, HEXAGON HEAD HAND LEVER MTG, 3/8-24 THD SIZE, 1-1/2 IN. LG	EA	1
5	8	PAOZZ	6115-057-6768	1G1131	96309	CONTROL ASSEMBLY. THERMOSTATIC	EA	1
5	9	XBOZZ		1G1133	96509	SHAFT ASSEMBLY, CONTROL	EA	1
5	10	XBOZZ		1G1134	96309	ROD ASSEMBLY, SHUTTER	EA	1
5	11	PAOZZ	5305-696-5115			SCREW, ASSEMBLED WASHER. SHUTTER MTG, 1/4-20 THD SIZE, 1/2 IN. LG	EA	12
5	12	XBOZZ		1G113	96309	SHUTTER ASSEMBLY RADIATOR	EA	1
		XBOZZ		1G1130	96309	SHUTTER	EA	1
		PAOZZ	5310-050-3533			NUT, PLAIN, HEXAGON SHUTTER CONTROL MTG, 3/8-16 THD SIZE	EA	2
		PAOZZ	5310-261-7340			WASHER, LOCK SHUTTER CONTROL MTG, 3/8 IN SCREW SIZE	EA	2
6	1	XBOZZ		4255013	09367	CLAMP, HOSE RADIATOR HOSE	EA	2
6	2	PAOZZ	4720-052-3551	4444713	09367	HOSE, PREFORMED- UPPER RADIATOR	EA	1
6	3	XBOZZ		4255013	09367	CLAMP, HOSE RADIATOR HOSE	EA	2
6	4	PAOZZ	4720-053-0649	4444741	09367	HOSE, PREFORMED LOWER RADIATOR	EA	1
6	5	XBOZZ		4255022	09367	CLAMP, HOSE RADIATOR DRAIN NOSES	EA	2
6	6	PAOZZ	4720-052-3555	4444794	09367	HOSE, PREFORMED RADIATOR OVERFLOW DRAIN	EA	1
6	7	XBOZZ		4255022	09567	CLAMP, HOSE RADIATOR DRAIN MOSES	EA	2
6	8	PAOZZ	2930-053-0o50	4444958	09367	HOSE, RUBBER RADIATOR DRAIN	EA	1

(1) ILLUSTRATION		(2)	(3)	(4)	(5)	(6)	(7)	(8)
(a) FIG NO.	(b) ITEM NO.	SMR CODE	FEDERAL STOCK NUMBER	PART NUMBER	FSCM	DESCRIPTION  USABLE ON CODE	U/M	QTY INC IN UNIT
6	9	XBOZZ		911198	09367	NUT, TUBE COUPLING RADIATOR DRAIN TUBE	EA	1
6	10	XBOZZ		44448153	09367	TUBE RADIATOR DRAIN	EA	1
6	11	XBOZZ		4251913	09567	COCK, DRAIN RADIATOR	EA	1
6	12	XBOZZ	4730-044-4040	914588	09367	ELBOW RADIATOR DRAIN	EA	2
		PAOFD	2930-059-5187	R8197	46529	RADIATOR ASSEMBLY ENGINE COOLING	EA	1
6	13	PAOZZ	2930-961-1509	G13589	46529	CAP, RADIATOR	EA	1
6	14	XBFZZ		G70747	46529	PIPE, OVERFLOW	EA	1
6	15	PAFZZ	5310-820-7341	MS35690-504	96906	NUT, PLAIN, HEXAGON TOP AND BOTTOM TANK MTG, 5/16-18 THD SIZE	EA	68
6	16	PAFZZ	5310-010-3320			WASHER, LOCK: TOP AND BOTTOM TANK MTG, 5/16 IN SCREW SIZE	EA	68
6	17	PAFZZ		G2023	46529	BOLT, MACHINE TOP AND BOTTOM TANK MTG, 5116-18 THD SIZE, 1 IN. LG	EA	84
6	18	XBFZZ		A1-2541	46529	TANK, TOP: RADIATOR	EA	1
6	19	XBFZZ	5330-530-0696	G24028	46529	CORK, STRIP	EA	5
6	20	PAOZZ	5305-044-6609			SCREW, ASSEMBLED WASHER VENTURI MTG TO RADIATOR, 1/4-20 THD SIZE, 5/8 IN LG	EA	6
6	21	XBOZZ		A11-836	46529	VENTURI ASSEMBLY FAN GUARD	EA	1
6	22	PAOZZ	5310-550-1645	MS35691-510	96906	NUT, PLAIN, HEXAGON VENTURI MTG, 5/16-18 THD SIZE	EA	1
6	23	PAOZZ	5310-209-0110			WASHER, FLAT VENTURI MTG, 5/16 IN. SCREW SIZE	EA	2
6	24	PAOZZ	5306-631-1459			BOLT, MACHINE FAN GUARD BRACKET MTG TO GUSSET, 5/16-18 THD SIZE, 3/4 IN LG	EA	1
6	25	PAOZZ	5310-209-0110			WASHER, FLAT FAN GUARD BRACKET HTG TO GUSSET, 5/16 IN, SCREW SIZE	EA	1
6	26	XBOZZ		4590628	09367	BRACKET FAN GUARD RETAINING	EA	1
6	27	XBOZZ		G86172	09367	GUSSET FAN GUARD	EA	1
6	28	PAOZZ	5310-820-73141	MS35690-504	96906	NUT, PLAIN, HEXAGON GUARD MTG TO VENTURI, 5/16-18 THD SIZE	EA	16
6	29	PADZZ	5310-010-3320			WASHER, LOCK FAN GUARD NTG VENTURI, 5/16 IN SCREW SIZE	EA	16
6	30	PAOZZ	5306-166-2091			BOLT, MACHINE FAN GUARD MTG TO VENTURI, 5/16-18 THD SIZE, 5/8 IN. LG	EA	16
6	31	PAOZZ	5310-209-0110			WASHER, FLAT FAN GUARD NTG TO VENTURI, 5/16 IN SCREW SIZE	EA	9
6	32	XBOZZ		A11-837	46329	GUARD ASSEMBLY, FAN RIGHT HAND	EA	1
6	33	XBOZZ		A11-831	46529	GUARD ASSEMBLY, FAN LEFT HAND	EA	1
		XBOZZ		A6-1163	46529	VENTURI FAN GUARD	EA	1
6	34	PAOZZ		MS35691-410	96906	NUT, PLAIN, HEXAGON VENTURI MTG TO RADIATOR, 1/4-20 THD SIZE	EA	6
6	35	PAFZZ		G2534	46529	SCREW, MACHINE COOLING SHROUD MTG, 1/4-20 THD SIZE, 3/8 IN LG	EA	10
6	36	XBFZZ		G21125	46529	CLIP, PIPE OVERFLOW	EA	2
6	37	XBFZZ		G21214	46529	CLIP, MOUNTING, SHROUD	EA	4
6	38	XBFZZ		A6-1865	46529	SHROUD ASSEMBLY, COOLING	EA	1
6	39	PAOZZ		MS35291-160	96906	SCREW, CAP, HEXAGON HEAD RADIATOR MTG, 5/8-11 THD SIZE, 1-1/4 IN LG	EA	4
6	40	PAOZZ	5310-820 6653			WASHER, LOCK RADIATOR MTC, 5/8 IN. SCREW SIZE	EA	4
6	41	XBOZZ		4444755	09367	PAD, DAMPER	EA	2

(1) ILLUSTRATION		(2)	(3)	(4)	(5)	(6)	(7)	(8)
(a) FIG NO.	(b) ITEM NO.	SMR CODE	FEDERAL STOCK NUMBER	PART NUMBER	FSCM	DESCRIPTION  USABLE ON CODE	U/M	QTY INC IN UNIT
6	42	PAFZZ	5306-625-2818	G2032	46529	BOLT, MACHINE	EA	12
6	43	PAFZZ	5310-010-3320			WASHER, LOCK 5/16 IN. SCREW SIZE	EA	12
6	44	XBFZZ		A2-2409	46529	TANK, BOTTOM RADIATOR	EA	1
6	45	XBFZZ		A3-1356	46529	SIDE ASSEMBLY RADIATOR, RIGHT HAND	EA	1
6	46	XBFZZ		A4-1356	46529	SIDE ASSEMBLY RADIATOR, LEFT HAND	EA	1
6	47	XBFZZ	2930-412-3652	T1662	46529	CORE ASSEMBLY, RADIATOR	EA	1
		XBFZZ		G70379	46529	WASHER, CORE	EA	4
		PAOZZ	5310-595-5437			WASHER, FLAT VENTURI MTG TO RADIATOR, 1/4 IN. SCREW SIZE	EA	6
GROUP 06 GENERATOR CONTROL BOX ASSEMBLY								
7	1	PAOZZ	5310-804-0053	916621	09367	NUT, PLAIN, HEXAGON NO. 6-32 THD SIZE	EA	14
7	2	PAOZZ	5305-018-7979	!		SCREW, ASSEMBLED WASHER CONTROL BOX MTG, 1/4-20 THD SIZE, 3/4 IN. LG	EA	14
		XBOZZ		4444780	09367	PANEL CONTROL	EA	1
7	3	XBOZZ	5325-449-2967	99947P130	61864	FASTENER, AIRLOX PANEL DOOR FASTENING	EA	3
7	4	XBOZZ		21502-10A	09367	CORD, NYLON	EA	2
7	5	XBOZZ		13214E3161	97403	DOOR, PANEL	EA	1
7	6	XBOZZ	6210-299-3082	47901	72619	LAMP, INDICATOR	EA	3
7	7	PAOZZ	6240-155-8702	MS15572-2	96906	LAMP, INCANDESCENT	EA	3
7	8	PAOZZ	6625-450-6603	260110	65092	WATTMETER	EA	1
7	9	PAOZZ	6625-832-9080	N30881AEA3	49161	AMMHETER AC	EA	1
7	10	PAOZZ		254023	650921	AMMETER FREQUENCY, MATCHED SET, INDICATOR AND TRANSDUCER	EA	1
7	11	PAOZZ	6625-062-5187	1539	65092	AMMETER VOLTS	EA	1
7	12	XBOZZ		104-3502-02	72619	LIGHT, INDICATOR	EA	2
7	13	PAOZZ	6240-143-3060	MS15567-1	96906	LAMP, INCANDESCENT	EA	2
7	14	PAOZZ	6210-299-4104	MS25331-6	96906	LIGHT, INDICATOR PRESS TO TEST	EA	1
7	15	PAOZZ	6240-155-8714	313	24446	LAMP, INCANDESCENT	EA	1
7	16	PAOZZ	6210-688-508	MS25331-4	96906	LIGHT, INDICATOR	EA	1
7	17	PAOZZ	6620-932-7328	4444705	09367	GAGE, OIL PRESSURE	EA	1
7	18	PAOZZ	6685-934-7952	4444707	09367	GAGE, TEMPERATURE ENGINE WATER	EA	1
7	19	PAOZZ	5930-058-9592	31904LA	82121	SWITCH, ROTATING	EA	1
7	20	PAOZZ	6680-052-3544	4444709	09367	GAGE, FUEL LEVEL	EA	1
7	21	PAOZZ		253633	65092	AMMETER BATTERY CHARGING, DC	EA	1
7	22	PAOZZ	5355-899-9014	MS9152B-2K4B	96906	KNOB	EA	3
7	23	PAOZZ	5905-248-6451	0156	44655	RESISTOR, VARIABLE	EA	2
7	24	PAOZZ		M3601	74400	METER, TIME TOTALIZING	EA	1
7	25	PAOZZ		MS35058-30- 3811	96906S	SWITCH, TOGGLE ENGINE PRIMER	EA	1
7	26	PAOZZ	5930-782-8590	8906K1359	27191	SWITCH, TOGGLE ENGINE START	EA	1
7	27	PAOZZ	5930-655-1518	MS35058-27	96906	SWITCH, TOGGLE CIRCUIT BREAKER	EA	1
7	28	PAOZZ	5930-655-1514	MS35058-22	96906	SWITCH, TOGGLE PANEL LIGHT	EA	1
7	29	PAOZZ	5930-65S-1582	MS35059-23	96906	SWITCH, TOGGLE VOLTAGE SENSING	EA	1

(1) ILLUSTRATION		(2)	(3)	(4)	(5)	(6)	(7)	(8)
(a) FIG NO.	(b) ITEM NO.	SMR CODE	NATIONAL STOCK NUMBER	PART NUMBER	FSCM	DESCRIPTION  USABLE ON CODE	U/M	QTY INC IN UNIT
7	30	PAOZZ	5930-635-1581	MS25063-23	96906	SWITCH, TOGGLE PARALLEL AND SINGLE UNIT OPERATING AND PROTECTION BY-PASS	EA	2
7	31	XBOZZ		MS252241-30	96906	GUARD ASSEMBLY PROTECTION BY-PASS SWITCH	EA	1
7	32	PAOZZ	5310-104-0053	916621	09367	NUT, PLAIN, HEXAGON ELECTRICAL RECEPTACLE MTG, NO. 6-32 THD SIZE	EA	4
7	33	PAOZZ		924653	09367	SCREW, ASSEMBLED WASHER ELECTRICAL RECEPTACLE MTG, NO. 6-32 THD SIZE, 5/4 IN. LG	EA	4
7	34	XBFZZ		4444901	09367	WIRING, HARNESS RELAY BOX TO CONTROL PANEL	EA	1
7	35	XBOZZ		QN15539	74545	RECEPTACLE, ELECTRICAL	EA	1
		XBOZZ		4444780	09367	BOX ASSEMBLY, CONTROL	EA	1
7	36	XBOZZ	5310-050-2740	MS21333-75	96906	CLAMP, LOOP	EA	3
7	37	PAOZZ	5305-543-5220			SCREW, ASSEMBLED WASHER' CONVERTER MTG, 8-32 THD SIZE, 3/8 IN. LG	EA	4
7	38	XAOZZ		254024	65092	CONVERTER, FREQUENCY	EA	1
7	39	PAOZZ		MILR18546	81349	RESISTOR, FIXED	EA	1
7	40	PAOZZ	5945-075-9213	G120	94154	FLASHER	EA	1
7	41	XBOZZ		13214E7709	97403	SPACER FLASHER MTG BOARD AND PRINTED CIRCUIT BOARD MTG	EA	1
7	42	XBOZZ		13214E7713	97403	BOARD, MOUNTING, FLASHER	EA	1
7	43	XBOZZ		39TB4	81349	TERMINAL BOARD	EA	1
7	44	PAOZZ		AN526-632-18	88044	SCREW, ASSEMBLED WASHER: NO. 6-32 THD SIZE, 1-1/4 IN. LG	EA	4
7	45	PAOZZ	6110-832-9151	A4P15057	04806	PRINTED CIRCUIT BOARD	EA	1
7	46	PAOZZ				SCREW, ASSEMBLED WASHER RELAY MTG, NO 6-32 THD SIZE, 1/4 IN. LG	EA	4
7	47	PAOZZ	5945-066-7076	FC2159	78290	RELAY, ARMATURE	EA	2
7	48	PAOZZ	3935-021-3350	064-0130-000	05574	SOCKET	EA	2
7	49	PAOZZ	5905-97-9226	RW68V152	81349	RESISTOR	EA	1
7	50	PAOZZ		IN1695	24446	SEMICONDUCTOR DEVICE	EA	2
7	51	PAOZZ	5305-836-6140			SCREW, ASSEMBLED WASHER TERMINAL BOARD MTG, NO. 6-32 THD SIZE, 1/2 IN. LG	EA	1
7	52	XBOZZ		42TB6	81349	TERMINAL BOARD	EA	2
7	53	PAOZZ	5310-577-5367			NUT, PLAIN, HEXAGON CONVERTER MTG, NO. 8-32 THD SIZE	EA	4
7	54	PAOZZ	6115-114-0859	254022	65092	CONVERTER, TERMINAL WATT	EA	1
7	55	XBOZZ		4444780	09367	BOX, CONTROL	EA	1
		PAOZZ		MS21044-4	96906	NUT, SELF-LOCKING, HEXAGON' AMMETER AND TIME METER MTG, NO. 4-40 THD SIZE	EA	6
		PAOZZ		MS21044-6	96906	NUT, SELF-LOCKING, HEXAGON AMMETER AND WATTMETER MTG, NO. 6-32 THD SIZE	EA	12
		PAOZZ	5905-824-0687	MILR18546	81349	RESISTOR	EA	1
		PAOZZ	5305-614-0260	MS35265-17	96906	SCREW, MACHINE AMMETER AND TIME METER MTG, NO. 4-40 THD SIZE, 1/2 IN. LG	EA	6
		PAOZZ	5305-151-0684	AN26-632-12	88044	SCREW, MACHINE. AMMETERS, WATTMETER MTG, NO. 6-32 THD SIZE, 3/4 IN. LG	EA	12
		PAOZZ		MS21044-4	96906	NUT, SELF-LOCKING, HEXAGON AMMETER AND TIME METER MTG, NO. 4-40 THD SIZE	EA	6
		PAFZZ		923393	09367	SCREW, MACHINE	EA	8
		PAOZZ	5305-614-0260	MS35265-17	96906	SCREW, MACHINE AMMETER AND TIME METER MTG, NO. 4-40 TMHD SIZE, 1/2 IN. LG	EA	6

(1) ILLUSTRATION		(2)	(3)	(4)	(5)	(6)	(7)	(8)
(a) FIG NO.	(b) ITEM NO.	SMR CODE	FEDERAL STOCK NUMBER	PART NUMBER	FSCM	DESCRIPTION  USABLE ON CODE	U/M	QTY INC IN UNIT
		XBFZZ		4444903	09567	WIRING, HARNESS: RELAY BOX TO BATTERY CHARGER	EA	1
8	1	PAOZZ		916621	09367	NUT, PLAIN, HEXAGON: FAULT FINDER PANEL MTG, NO. 10-24 THD SIZE	EA	4
8	2	PAOZZ		924653	09367	SCREW, ASSEMBLED WASHER: FAULT FINDER PANEL MTG, NO. 10-24 THD SIZE, 3/4 IN. LG	EA	4
8	3	PAOZZ				WASHER, FLAT FAULT FINDER PANEL MTG, NO. 10 SCREW SIZE	EA	1
8	4	PAOFF		4444796	09367	PANEL ASSEMBLY, FAULT FINDER	EA	1
8	5	PAOZZ	6210-682-9133	MS2256-6	96906	LIGHT, INDICATOR	EA	10
8	6	PAOZZ	6240-155-7836	MS25237-327	96906	LAMP, INCANDESCENT	EA	10
8	7	PAOZZ	5920-192-9311	FHN26G1	81349	FUSEHOLDER	EA	1
8	8	PAOZZ	5920-230-4465	F02A250V1AS	81349	FUSE: LAMP, 250V	EA	1
8	9	PAOZZ	5930-615-7180	MS35059-26	96906	SWITCH, TOGGLE	EA	1
		XBFZZ		13205E4772	97403	BOARD	EA	1
		PAFZZ		13203E4771	97403	BOARD, CIRCUIT	EA	1
		PAFZZ		CH04AINC104K	38597	CAPACITOR, FIXED	EA	10
		XBFZZ		13205E4777	97403	CHASSIS	EA	1
		XBFZZ	5935-807-8920	MS3102R20-27P	96906	CONNECTOR, RECEPTACLE	EA	1
		XBOZZ		13205E4760	97403	COVER	EA	1
		PAOZZ	5310-013-4524	MS35649-42	96906	NUT	EA	4
		PAOZZ	5310-062-0912	MS35649-64	96906	NUT, PLAIN NO. 6-32 THD SIZE	EA	2
		XBOZZ		RN1110	76871	NUT, WELDING	EA	1
		XBOZZ		13205E4756	97403	PANEL	EA	1
		XBDZZ		13205E4757	97403	PLATE, BOTTOM	EA	1
		PAOZZ	5945-066-7076	FC215P	78290	RELAY	EA	1
		PAFZZ	5905-110-0196	RC20GF102K	81349	RESISTOR, FIXED 1.0K, 1/2 W	EA	10
		PAFZZ	5905-141-1168	RC20GF222K	81349	RESISTOR, FIXED 2.2K, 1/2 W	EA	10
		PAOZZ		13211E6942	97405	SCREW	EA	2
		PAOZZ	5305-889-2997	MS35206-215	96906	SCREW, MACHINE	EA	4
		PAOZZ	5305-984-4988	MS35206-228	96906	SCREW, MACHINE	EA	18
		PAFZZ	5961-957-6865	IN2610	80131	SEMICONDUCTOR DEVICE	EA	10
		XBFZZ	5935-021-3350	064-0130-000	05574	SOCKET, RELAY	EA	1
		XAFZZ		SN60WARP2	81349	SOLDER: TIN LEAD ALLOY	AR	V
		XBOZZ		13205E4758	97403	STANDOFF	EA	1
		PAFZZ		13205E4773	97405	TERMINAL BOARD	EA	1
		XBOZZ	5940-767-1596	MS17157-10	96906	TERMINAL STUD	EA	50
		PAFZZ	5961-079-5958	2N1596	80151	TRANSISTOR	EA	10
		PAOZZ	5310-983-8483	MS27183-5	96906	WASHER, FLAT	EA	18
		PAOZZ	5310-579-0079	MS35333-37	96906	WASHER, LOCK	EA	1
		PAOZZ	5310-543-2410	MS35338-40	96906	WASHER, LOCK	EA	4
		PAOZZ	5310-045-4007	MS35338-41	96906	WASHER, LOCK	EA	2
		XBOZZ		TYPEE22	81349	WIRE, ELECTRICAL NO. 22 AGW, 600V	FT	V
		XBFZZ		13205E4761	97403	WIRING HARNESS	EA	1
		XBFZZ		13205E4762	97403	WIRING HARNESS	EA	1



(1) ILLUSTRATION		(2)	(3)	(4)	(5)	(6)	(7)	(8)
(a) FIG NO.	(b) ITEM NO.	SMR CODE	FEDERAL STOCK NUMBER	PART NUMBER	FSCM	DESCRIPTION	USABLE ON CODE	U/M UNIT
		XBFZZ		13205E4767	97403	WIRING HARNESS		EA 1
		PAOZZ		MS90079-7	96906	FUSE, CARTRIDGE		EA 1
		XBOZZ		FHN20G	71400	FUSEHOLDER		EA 1
9	1	PAOZZ		AN526-632-5	88044	SCREW, MACHINE DC CIRCUIT BREAKER MTG, NO 6-32 THD SIZE, 5/16 IN LG		EA 2
9	2	PAOZZ				WASHER, LOCK: DC CIRCUIT BREAKER MTG, NO 6 SCREW SIZE		EA 2
9	3	PAOZZ		MS25017-7	96906	CIRCUIT BREAKER: DC CONTROL POWER		EA 1
						GROUP: 07 GENERATOR ELECTRICAL CONTROL ELEMENTS		
10	1	PAFZZ				NUT, PLAIN, HEXAGON FRAME TOP RETAINING, 1/2-13 THD SIZE		EA 3
10	1	PAFZZ		MS16203-S	96906	NUT, PLAIN, HEXAGON AC CIRCUIT BREAKER MTG, 1/2-13 THD SIZE		EA 4
10	2	PAFZZ	5310-010-6497			WASHER, LOCK FRAME TOP MTG, NO. 10 SCREW SIZE		EA 4
10	2	PAFZZ	5310-010-3323			WASHER, LOCK INTERNAL TOOTH, FRAME TOP RETAINING, 1/2 IN. SCREW SIZE		EA 3
10	3	PAFZZ	5310-809-5998			WASHER, FLAT FRAME TOP RETAINING		EA 3
10	3	PAFZZ	5310-809-5998			WASHER, FLAT AC CIRCUIT BREAKER MTG, 1/2 IN. SCREW SIZE		EA 4
10	4	PAFZZ		AN526-1032-22	88044	SCREW, MACHINE FRAME TOP NTG, NO 10-32 TND SIZE, 1-3/8 IN. LG		EA 4
10		PAFFD	5925-179-7940	343L695PMG1	60969	CIRCUIT BREAKER AC		EA 1
10	5	XBFZZ		2KS322	82151	FRAME ASSEMBLY		EA 1
10	6	PAFZZ	5306-206-6256			BOLT, MACHINE MOTOR MTG, 5/16-18 THD SIZE, 7/8 IN LG		EA 3
10	7	PAFZZ	5310-010-3320			WASHER, LOCK MOTOR MTG, 5/16 IN SCREW SIZE		EA 3
		PAFFD	6105-057-6769	2K5321	82181	MOTOR ASSEMBLY		EA 1
		XBFZZ		2K5462	82181	MOTOR AND ARM ASSEMBLY		EA 1
10	8	XBFZZ		2K5463	82181	ARM ASSEMBLY, MECHANICAL		EA 1
10	9	PAFZZ	6105-057-6760	2K5464	82181	MOTOR ASSEMBLY		EA 1
10	10	PAFZZ		13214E7568	97403	HARNESS ASSEMBLY		EA 1
10	11	PAFZZ	5310-050-6652	MS16203-115	96906	NUT, PLAIN, HEXAGON FRAME TO BASE RETAINING AND CONNECTOR BUS MTG, 3/8-16 THO SIZE		EA 14
10	12	PAFZZ	5310-261-7340			WASHER, LOCK CONNECTOR BUS ASSY MTG, 31/8 IN SCREW SIZE		EA 6
10	13	PAFZZ	5310-044-6548			WASHER, FLAT FRAME TO BASE RETAINING AND CONNECTOR BUS MTG, 3/8 IN. SCREW SIZE		EA 16
10	14	PAFZZ	5305-269- 3215	MS35291-65	96906	SCREW, CAP, HEXAGON HEAD CONNECTOR BUS ASSY MTG, 3/8-16 THD SIZE, 1-3/4 IN LG		EA 6
10	15	XAFZZ		2KS467	62181	CONNECTOR BUS ASSEMBLY		EA 6
10	16	PAFZZ		MS35291-113	96906	SCREW, CAP, HEXAGON HEAD AC CIRCUIT BREAKER MTG, 1/2-13 THD SIZE, 1-1/2 IN. LG		EA 4
10	17	PAFZZ	5310-010-3323	916966	09567	WASHER LOCK AC CIRCUIT BREAKER MTG, 1/2 IN SCREW SIZE		EA 4
10	18	XBFZZ		2K5323	82181	BASE, MOUNTING		EA 1
10	19	PAFZZ		AN526-832-6	88044	SCREW, MACHINE AUXILIARY CONTACT MTG. NO 8-32 THD SIZE, 3/8 IN. LG		EA 2
10	20	PAFZZ				WASHER. LOCK AUXILIARY CONTACT MTG, NO 8 SCREW SIZE		EA 2

(1) ILLUSTRATION		(2)	(3)	(4)	(5)	(6)	(7)	(8)
(a) FIG NO.	(b) ITEM NO.	SMR CODE	FEDERAL STOCK NUMBER	PART NUMBER	FSCM	DESCRIPTION  USABLE ON CODE	U/M	QTY INC IN UNIT
10	21	PAFZZ	5999-008-9596	2KS469	82181	AUXILIARY CONTACT GROUP	EA	1
10	22	PAFZZ	5305-990-0668	MS16995-81	96906	SCREW, CAP, ROUND SOCKET HEAD TRIP BAR ASSY MTG, 3/8-16 THD SIZE, 1 IN. LG	EA	3
10	23	XAFZZ		2K5468	82181	TRIP BAR ASSEMBLY	EA	1
10	24	PAFZZ		2K5468	82181	UNDERVOLTAGE TRIP	EA	1
10	25	XBFZZ		2K5490	82181	TRIP BAR	EA	1
		XBFZZ		4446003	09367	CABLE ASSEMBLY AC POWER CIRCUIT BREAKER TO LOAD PANEL	EA	2
		XBFZZ		4446004	09367	CABLE ASSEMBLY. AC POWER CIRCUIT BREAKER TO LOAD PANEL	EA	2
		XBFZZ		4446005	09367	CABLE ASSEMBLY AC POWER CIRCUIT BREAKER TO LOAD PANEL	EA	2
		XBFZZ		4446013	09367	CABLE ASSEMBLY AC POWER CIRCUIT BREAKER TO RECONNECTION PANEL	EA	2
		XBFZZ		4446014	09367	CABLE ASSEMBLY: AC POWER CIRCUIT BREAKER TO RECONNECTION PANEL	EA	2
		XBFZZ		4446015	09367	CABLE ASSEMBLY: AC POWER CIRCUIT BREAKER TO RECONNECTION PANEL	EA	2
11	1	PAOZZ				NUT, PLAIN, HEXAGON' GOVERNOR CONTROL UNIT MTG, 3/8-16 THD SIZE	EA	4
11	2	PAOZZ	5310-261-7340	916965	09367	WASHER, LOCK: GOVERNOR CONTROL UNIT MTC, 3/8 IN. SCREW SIZE	EA	4
11	3	PAOZZ	5305-500-1310	MS35297-60	96906	SCREW, CAP, HEXAGON HEAD GOVERNOR CONTROL UNIT MTG, 3/8-16 THD SIZE, 1 IN. LG	EA	4
11	4	XBOZZ		4444818	09367	STRAP: GOVERNOR CONTROL UNIT MTG	EA	2
11	5	PAOHD	6115-118-1264	456A291G05	79500	GOVERNOR CONTROL UNIT	EA	1
12	1	PAFZZ	5305-151-3037	AN526-832-6	88044	SCREW, MACHINE RECEPTACLES MTG, NO. 8-32 THO SIZE, 3/8 IN. LG	EA	16
12	2	XBFZZ		31D8921H07	79500	RECEPTACLE P2	EA	1
12	3	XBFZZ		31D8921H05	79500	RECEPTACLE P5	EA	1
12	4	XBFZZ	5935-615-3778	31D8921H04	79500	RECEPTACLE J3	EA	1
12	5	XBFZZ	5935-911-9088	31D8921H06	79300	RECEPTACLE P1	EA	1
12	6	XBDZZ		2968915H01	79500	PANEL ASSEMBLY, RECTIFIER	EA	1
12	7	XBFZZ	5935-683-7651	196A850H05	79500	TEST, JACK RED	EA	8
12	8	PAFZZ	5905-547-9896	443A360H23	79500	RESISTOR, VARIABLE R12	EA	1
12	9	PAFZZ	5905-615-6880	443A360H22	79500	RESISTOR, VARIABLE R11)	EA	1
12	10	PAFZZ	5905-855-3631	443A360H25	01411	RESISTOR, ELECTRICAL R14	EA	1
12	11	PAFZZ	5905-660-3641	443A360H07	79500	RESISTOR, VARIABLE R15	EA	1
12	12	PAFZZ	5905-577-3656	443A360H11	79500	RESISTOR VARIABLE R16	EA	1
12	13	PAFZZ	5905-577-7341	443A360H10	79500	RESISTOR, VARIABLE R18	EA	1
		PADZZ	5305-151-3002	AN526-852-36	88044	SCREW, MACHINE NO. 8-32 THD SIZE, 2-1/4 IN. LG	EA	2
		PADZZ	5305-151-3037	AN526-832-6	88044	SCREW, MACHINE NO. 8-32 THD SIZE, 3/8 IN. LG	EA	3
		PADZZ	5305-144-3901	AN500A416-14	88044	SCREW, MACHINE 1/4-20 THD SIZE, 7/8 IN. LG	EA	2
		PADZZ		52D9064H100	79500	STUD, PLAIN NO. 8-32 THD SIZE, 3-1/4 IN. LG	EA	2
		XBDZZ		21D2448H06	79500	TERMINAL	EA	2
13	1	PADZZ	5950-910-4950	296B955H01	79500	TRANSFORMER, POWER T1	EA	1
13	2	PADZZ	5950-910-4947	477B485H01	79500	REACTOR, FILTER 2.25 H, L1	EA	1
13	3	PADZZ	5905-782-7872	443A298H35	88725	RESISTOR 15 OHMS, 5W, RS	EA	1

(1) ILLUSTRATION		(2)	(3)	(4)	(5)	(6)	(7)	(8)	
(a) FIG NO.	(b) ITEM NO.	SMR CODE	FEDERAL STOCK NUMBER	PART NUMBER	FSCM	DESCRIPTION	USABLE ON CODE	U/M	QTY INC IN UNIT
13	4	PAHZZ	5961-892-3474	417A606H02	79500	TRANSISTOR		EA	1
13	5	PAHZZ	5950-992-5332	479B833H01	79500	TRANSFORMER, INVERTER: 24V, T2		EA	1
13	6	XBDZZ		110P837H01	79500	BOARD, PRINTED CIRCUIT		EA	1
13	7	PADZZ		443A298H82	88725	RECTIFIER ASSEMBLY: SILICONE, CR3		EA	1
13	8	PADZZ	5910-804-7672	210A013H07	79500	CAPACITOR: 2MFD, 200V, C7, C9		EA	2
13	9	PADZZ	5905-910-7974	443A109H84	79500	RESISTOR: 3K, 10W, R20		EA	1
13	10	PADZZ	5905-990-7199	443A298H91	79500	RESISTOR: 5 K, SW, R22		EA	1
13	11	PADZZ		443A291H01	79500	RESISTOR: S.K, SW, R4, RS		EA	1
13	12	PADZZ	5950-589-4104	415C480H01	79500	AMPLIFIER: MAGNETIC SL1		EA	1
13	13	PADZZ	5330-352-3257	317C207G01	79500	RECTIFIER: CR4		EA	1
13	14	PADZZ	5905-990-7200	4543A22H34	79500	RESISTOR: 500 OHMS, 25W, R1, R1A, R2, R10		EA	4
13	15	PADZZ	5910-910-9204	457A373H03	79500	CAPACITOR: 0.1 MFG, C3, C4		EA	1
13	15	PADZZ	5910-910-9223	457A373H01	79500	CAPACITOR: 2 MFD, 400V, C3, C4		EA	1
13	15	PADZZ	5910-910-9202	457AS73H02	79500	CAPACITOR: 0.5 MFG, C3, C4		EA	1
13	16	PAHZZ	5950-910-4948	477B485H02	79500	REACTOR, FILTER: 2 OH, L2		EA	1
13	17	PADZZ	6130-804-7661	44A3770G13	79500	RECTIFIER: CR2		EA	1
13	18	PADZZ	5905-990-7197	443A298H82	79500	RESISTOR: 1.25K, SW, R23		EA	1
13	19	XBDZZ		424A114H02	79500	HEAT SINK		EA	2
		PADZZ	5310-275-5512	MS35691-410	96906	NUT, PLAIN, HEXAGON: 1/4-20 THD SIZE		EA	2
		PADZZ	5510-577-5367			NUT, PLAIN, HEXAGON: NO 8-32 THD SIZE		EA	10
		PAFZZ	5310-577-5367			NUT, PLAIN, HEXAGON: NO 8-52 THD SIZE		EA	6
		XBFZZ	6115-797-8232	102P316H01	79500	NAMEPLATE		EA	1
		XBFZZ		210A034H02	79500	INSULATION		EA	1
		XBFZZ		210A034H01	79500	INSULATION		EA	1
		PADZZ	3961-910-6455	436A112H01	79500	DIODE: 1T, 02, 1N645		EA	6
		XBFZZ		415C481H01	79500	CABINET		EA	1
		XBDZZ		311D419C02	79500	BUSHING, INSERT		EA	22
		XBDZZ		3118419H05	79500	BUSHING, CENTERING		EA	2
		PAFZZ	5305-543-5220			SCREW, ASSEMBLED WASHER: TOP MTG, NO 8-32 THD SIZE, 3/8 IN. LG		EA	6
		PADZZ	5305-720-7771	MS35266-26	96906	SCREW, MACHINE: NO. 6-40 THD SIZE, 1/4 IN. LG		EA	6
		PADZZ	5310-595-5437			WASHER, FLAT 1/4 IN SCREW SIZE		EA	2
		PADZZ	5310-741-6713			WASHER, FLAT NO. 8 SCREW SIZE		EA	12
		PAFZZ	3510-010-3319	904204	09167	WASHER, LOCK 1/4 IN. SCREW SIZE		EA	1
		PADZZ	5310-010-3319	904204	09367	WASHER, LOCK 1/4 IN. SCREW SIZE		EA	4
		PAFZZ	5310-010-6496			WASHER, LOCK RECEPTACLES MTG, NO. 8 SCREW SIZE		EA	24
14	1	PAOZZ		MS35649-104	96906	NUT, PLAIN, HEXAGON: MEASURING UNIT MTG, NO 10-24 THD SIZE		EA	4
14	2	PAOZZ	5505-291-8615			SCREW, ASSEMBLED WASHER: MEASURING UNIT MTG, NO, 10-24 THD SIZE, 3/4 IN LG		EA	4
14	3	PAOFD	6115-911-1368	320D158006	79500	UNIT LOAD, GOVERNOR		EA	1
15	1	XBHZZ		818D814G02	79500	PLATE ASSEMBLY, DIODE		EA	1
15	2	PAHZZ	5905-912-0289	21C6417H03	79500	RESISTOR, ADJUSTABLE: 500 OHM, 10W, R1		EA	1
15	3	XBHZZ		57D8413H02	79500	WASHER, MICARTA		EA	1

(1) ILLUSTRATION		(2)	(3)	(4)	(5)	(6)	(7)	(8)
(a) FIG NO.	(b) ITEM NO.	SMR CODE	FEDERAL STOCK NUMBER	PART NUMBER	FSCM	DESCRIPTION  USABLE ON CODE	U/M	QTY INC IN UNIT
15	4	PAHZZ	5310-595-6509			WASHER, FLAT NO. 10 SCREW SIZE	EA	2
15	5	PAHZZ	5310-010-6497			WASHER, LOCK NO. 10 SCREW SIZE	EA	1
15	6	PAHZZ	5310-840-0530			NUT, PLAIN, HEXAGON NO. 10-32 THD SIZE	EA	12
15	7	PAHZZ	5310-010-6497			WASHER, LOCK: NO. 10 SCREW SIZE	EA	12
15	8	PAHZZ	5310-012-0391			WASHER, FLAT NO. 10 SCREW SIZE	EA	4
15	9	PAHZZ		31D4124G07	79500	SCREW, MACHINE RECEPTACLE MTG, NO. 10-32 THD SIZE, 1/4 IN. LG	EA	4
15	10	XBHZZ		415C431H02	79500	COVER	EA	1
15	11	XBHZZ		31D8921H02	79500	RECEPTACLE	EA	1
15	12	PAHZZ	5305-151-3037	ANS26-832-6	88044	SCREW, MACHINE NO. 8-32 THD SIZE, 3/8 IN. LG	EA	2
15	13	PAHZZ				NUT, PLAIN, HEXAGON NO. 8-32 THD SIZE	EA	2
15	14	PAHZZ	5310-010-6496			WASHER, LOCK NO. 1 SCREW SIZE	EA	2
15	15	XBHZZ		314B603H02	79500	BRACKET, MOUNTING	EA	1
15	16	XBHZZ		31D8915H02	79500	BRACKET RECEPTACLE MTG	EA	1
15	17	PAHZZ	3950-910-4951	296919H01	79500	TRANSFORMER	EA	1
15	18	XBHZZ		6893-6	79500	TUBE, PAPER: 13/64 IN. ID, 19/64 IN. OD	EA	4
15	19	PAHZZ		AN526-1032-36	88044	SCREW, MACHINE: NO 10-32 THD SIZE, 2-1/4 IN. LG	EA	1
15	20	XBHZZ	5310-990-2230			NUT, PLAIN, HEXAGON NO. 10-32 THD SIZE	EA	1
15	21	XBHZZ		422A031H01	79500	TERMINAL	EA	12
15	22	PAHZZ	5961-910-6455	436A112H01	79500	DIODE SILICONE	EA	6
		XBHZZ		415C430H01	79500	PLATE, MOUNTING	EA	1
		XBOZZ		146P046H01	79500	PLATE, NAME	EA	1
16	1	PAFZZ	5310-207-9071	AN365-420C	88044	NUT, SELF-LOCKING 1/4-20 THD SIZE	EA	4
16	2	PAFZZ				WASHER, LOCK INTERNAL TOOTH, 1/4 IN. SCREW SIZE	EA	2
16	3	PAFZZ	6115-057-6767	4446062	09367	CABLE ASSEMBLY RELAY BOX TO GROUND	EA	1
		XAFZZ		4446115	09367	STRAP	EA	1
		XAFZZ		4408664	09367	TERMINAL	EA	1
		XAFZZ		4408665	09367	TERMINAL	EA	1
16	4	PAFZZ				WASHER, FLAT 1/4 IN. SCREW SIZE	EA	3
16	5	PAFZZ		915898	09367	WASHER, LOCK	EA	2
16	6	XBFFZ		4446079	09367	STOP RELAY BOX MTG	EA	2
16	7	PAFZZ	2920-362-7209	4401151-8	09367	DAMPENER RELAY BOX MTG	EA	4
16	8	PAFZZ	5305-042-0991			SCREW, ASSEMBLED WASHER RELAY BOX ASSY, 1/4-20 THD SIZE, 1/2 IN LG	EA	23
16	9	PAFZZ		918011	09367	WASHER, INSULATION RELAY BOX ASSY, 1/4 IN. SCREW SIZE	EA	23
16	10	XBFFZ		21501-12BP3	04806	BRACKET, RELAY BOX MTG	EA	2
16	11	XBFFD	5945-058-8911	444782	09367	RELAY BOX	EA	1
16	12	XBFFZ		MS25043-18C	96906	COVER	EA	1
16	13	PAFZZ	5310-857-5560	MS21045606	96906	NUT, SELF-LOCKING, HEXAGON CIRCUIT BOARD, TERMINAL BOARDS COVER AND CONNECTOR MTG, NO. 6-32 THD SIZE	EA	27
16	14	PAFZZ	5305-022-8312			SCREW, ASSEMBLED WASHER TERMINAL BOARDS, COVER CIRCUIT BOARD AND CONNECTOR MTG, NO. 6-32 THD SIZE, 3/4 IN. LG	EA	19

(1) ILLUSTRATION		(2)	(3)	(4)	(5)	(6)	(7)	(8)
(a) FIG NO.	(b) ITEM NO.	SMR CODE	FEDERAL STOCK NUMBER	PART NUMBER	FSCM	DESCRIPTION  USABLE ON CODE	U/M	QTY INC IN UNIT
16	15	PAFZZ	5305-019-1245			SCREW, ASSEMBLED WASHER RELAYS, BRACKET AND RELAY PLATES MTG, NO 10-32 THD SIZE, 3/1 IN. LG	EA	24
16	16	PAFZZ		21501-31B	04106	PLUG ASSEMBLY, ELECTRICAL	EA	1
		PAFZZ	5935-721-0501	S3102R24-28S	96906	CONNECTOR, RECEPTACLE	EA	1
16	17	PAFZZ		21501-306	04806	PLUG ASSEMBLY, ELECTRICAL	EA	1
		PAFZZ	5935-843-2622	MS3102R36-15P	96906	CONNECTOR, RECEPTACLE	EA	1
16	18	PAFZZ		21501-315	04806	PLUG ASSEMBLY, ELECTRICAL	EA	1
		PAFZZ	5935-721-0493	MS3102R28-21S	96906	CONNECTOR, RECEPTACLE	EA	1
16	19	PAFZZ		21501-328	04806	PLUG ASSEMBLY, ELECTRICAL	EA	1
		PAFZZ		MS3102R24-SS	96906	CONNECTOR, RECEPTACLE	EA	1
16	20	PAFZZ		21501-535	04806	PLUG ASSEMBLY, ELECTRICAL	EA	1
		PAFZZ	5935-686-0271	MS3102R22-14S	96906	CONNECTOR, RECEPTACLE	EA	1
16	21	PAFZZ		21501-378	04806	PLUG ASSEMBLY, ELECTRICAL	EA	1
		PAFZZ	5935-755-2717	MS3102R20-29P	96906	CONNECTOR, RECEPTACLE	EA	1
16	22	PAFZZ		21501-368	04806	PLUG ASSEMBLY, ELECTRICAL	EA	1
		PAFZZ	5935-801-6621	MS3102R20-27S	96906	CONNECTOR, RECEPTACLE	EA	1
16	23	PAFZZ		21501-34B	04806	PLUG ASSEMBLY, ELECTRICAL	EA	1
		PAFZZ	5935-827-1334	MS3102R20-16S	96906	CONNECTOR, RECEPTACLE	EA	1
16	24	PAFZZ		21501-338	04806	PLUG ASSEMBLY, ELECTRICAL	EA	1
		PAFZZ	5935-813-4364	MS3102R18-15	96906	CONNECTOR, RECEPTACLE	EA	1
16	25	PAFZZ	5935-824-7883	MS3102R36-72	96906	CONNECTOR, RECEPTACLE	EA	1
16	26	XBFZZ		21501-296	99378	HARNESS ASSEMBLY, WIRING: RELAY BOX	EA	1
16	27	PAFZZ	5310-061-7326	MS21045-3	96906	NUT, SELF-LOCKING, HEXAGON: SHUNT MTG, NO, 10-32 THD SIZE	EA	2
16	28	PAFZZ	5305-017-7180			SCREW, ASSEMBLED WASHER: SHUNT AND RELAY MTG, NO 10-32 THD SIZE, 3/4 IN. LG, PHILLIPS HEAD	EA	4
16	29	PAFZZ		MA751T200	15309	SHUNT	EA	1
16	30	PAFZZ		RA20LASD153A	12697	POTENTIOMETER	EA	1
16	31	PAFZZ	5930-660-5592	MS25125-1	96906	SWITCH, TOGGLE FREQUENCY	EA	1
16	32	PAFZZ	5305-151-0681	ANS26-632-18	88044	SCREW, ASSEMBLED WASHER: CIRCUIT BOARDS AND TERMINAL BOARDS MTG, NO 6-32 THD SIZE, 1-1/4 IN LG	EA	6
16	33	XBFZZ	5940-983-6092	38TB15	75382	TERMINAL BOARD	EA	2
16	34	PAFZZ		P15037	24446	PRINTED CIRCUIT BOARD CIRCUIT	EA	1
16	35	XBFZZ	5940-983-6073	40TB12	75832	TERMINAL BOARD	EA	2
16	36	PAFZZ	5945-066-7076	FC215P	78290	RELAY, ARMATURE	EA	3
16	37	XBFZZ	5935-021-3350	064-0130-000	05574	SOCKET	EA	4
16	38	PAFZZ	5961-978-7660	IN1695	24446	SEMICONDUCTOR DEVICE	EA	1
16	39	PAFZZ	5905-973-9226	1RW60VI52	81349	RESISTOR	EA	1
16	40	PAFZZ	5961-138-1009	1345A	04713	SEMICONDUCTOR DEVICE	EA	1
16	41	PAFZZ	5905-973-9217	RW6V242	81349	RESISTOR	EA	2
16	42	PAFZZ	5905-975-1129	RW60V512	81349	RESISTOR	EA	2
16	43	PAFZZ		13214E3607	97403	PRINTED CIRCUIT BOARD	EA	1
16	44	XBFZZ	5940-983-6067	40TB06	81349	TERMINAL BOARD	EA	1
16	45	XBFZZ		37TB12NMBD1-12	81349	TERMINAL BOARD	EA	1

(1) ILLUSTRATION		(2)	(3)	(4)	(5)	(6)	(7)	(8)
(a) FIG NO.	(b) ITEM NO.	SMR CODE	FEDERAL STOCK NUMBER	PART NUMBER	FSCM	DESCRIPTION  USABLE ON CODE	U/M	QTY INC IN UNIT
16	46	PAFZZ	5905-899-4587	RH50	91637	RESISTOR, FIXED, WIRE WOUND	EA	3
16	47	PAFZZ	5905-279-5260	RH25	91637	RESISTOR, FIXED, WIRE WOUND	EA	2
16	48	XBFZZ		21501-7L	04306	BRACKET ASSEMBLY	EA	1
16	49	PAFZZ		21501-54A	24446	CAPACITOR, FIXED, ELECTRICAL	EA	1
16	50	XBFZZ		100-200-8-4	99378	MOUNT, CAPACITOR	EA	1
16	51	PAFZZ	5945-057-5655	11416-5	12670	RELAY, OVERVOLTAGE	EA	1
16	52	PAFZZ	5945-057-5654	11471-9	12670	RELAY, SHORT CIRCUIT	EA	1
16	53	PAFZZ	5945-057-5653	11429-6	12670	RELAY, UNDERVOLT	EA	1
16	54	PAFZZ	5945-919-7749	11470	12670	RELAY, ELECTRICAL	EA	1
16	55	PAFZZ	5945-865-9087	H400-5-023-1	24554	RELAY, OVERLOAD	EA	1
16	56	XBFZZ		21501-12RP2	04806	PLATE RELAY MTG	EA	3
16	57	XBFZZ		21501-12BP1	04106	PLATE RELAY MTG	EA	1
16	58	PAFZZ	5945-686-6877	S42416601D	96906	RELAY, START	EA	2
16	59	PAFZZ	5945-686-6177	MS24166D1	96906	RELAY, SOLENOID	EA	1
		XBFZZ		MILGCEB1877B	81349	MOUNTING BOARD	EA	1
		XBOZZ		21501-16A	04806	PLATE IDENTIFICATION	EA	1
		XBOZZ		21501-17A	04806	PLATE, IDENTIFICATION	EA	1
		XBOZZ		21501-11A	04806	PLATE, IDENTIFICATION	EA	1
17	1	PAFZZ	5310-545-5628	MS16203-5	96906	NUT, PLAIN, HEXAGON: TRANSFORMER PANEL MTG, 1/2-13 THD SIZE	EA	4
17	2	PAFZZ	5310-010-3325			WASHER, LOCK: TRANSFORMER PANEL MTG, 1/2 IN. SCREW SIZE	EA	4
17	3	PAFZZ		MS35291-110	96906	SCREW, CAP, HEXAGON HEAD: TRANSFORMER PANEL MTG, 1/2-13 THD SIZE, 1-1/8 IN. LG	EA	4
17	4	PAFZZ	5110-197-3316			WASHER, FLAT: TRANSFORMER PANEL MTG, 1/2 IN SCREW SIZE	EA	4
		XBFZZ		2K5051	82181	PANEL, TRANSFORMER: CURRENT	EA	1
17	5	XBFZZ		2K5143	82181	PLATE, BASE	EA	1
17	6	PAFZZ	5310-275-5512	MS35691-410	96906	NUT, PLAIN, HEXAGON: TRANSFORMERS MTG TO PANEL, 1/4-20 THD SIZE	EA	16
17	7	PAFZZ	5305-042-3477			SCREW, ASSEMBLED WASHER: TRANSFORMERS MTG TO PANEL, BRONZE, 1/4-20 THD SIZE, 3/4 IN LG	EA	16
17	8	PAFZZ	5310-595-5437			WASHER, FLAT TRANSFORMERS MTG TO PANEL, 1/4 IN. SCREW SIZE	EA	16
17	9	PAFZZ	5950-058-9593	2K5141	82181	TRANSFORMER ASSEMBLY, CURRENT	EA	3
17	10	PAFZZ	5950-058-9595	2K5142	82181	TRANSFORMER ASSEMBLY, CURRENT	EA	1
18	1	PAFZZ	5306-166-2091			BOLT, MACHINE: REGULATOR TG, 5/116-18 THD SIZE, 5/8 IN LG	EA	6
18	2	PAFZZ	5310-167- 0721			WASHER, LOCK: REGULATOR TG, 5/116 IN THD SIZE, INTERNAL TOOTH	EA	6
18	3	PAFZZ	6110-943-8092	365C586101	19899	REGULATOR, VOLTAGE	EA	1
19	1	PAFZZ		AN340C4	88044	NUT, PLAIN, HEXAGON: RECEPTACLE CONNECTOR BRACKET, NO 4-40 THD SIZE	EA	4
19	2	PAFZZ		AN116904	88044	SCREW, MACHINE RECEPTACLE CONNECTOR BRACKET, NO. 4-40 THD SIZE, 3/8 IN LG	EA	4
19	3	XBFZZ	5935-813-4364	MS53102R18 -15	96906	CONNECTOR, RECEPTACLE	EA	1
19	4	PAFZZ	5310-857-5560	MS21045L06	96906	NUT, SELF-LOCKING, HEXAGON: WIRING HARNESS MTG, NO. 6-32 THD SIZE	EA	5

(1) ILLUSTRATION		(2)	(3)	(4)	(5)	(6)	(7)	(8)
(a) FIG NO.	(b) ITEM NO.	SMR CODE	FEDERAL STOCK NUMBER	PART NUMBER	FSCM	DESCRIPTION  USABLE ON CODE	U/M	QTY INC IN UNIT
19	5	PAFZZ				SCREW, MACHINE: WIRING HARNESS MTG, NO. 6-32 THD SIZE, 1-1/2 IN. LG	EA	2
19	6	XBFZZ		5378AR33G01	19899	WIRING HARNESS, BRANCHED	EA	1
19	7	XBFZZ		3169A985G01	19899	BRACKET RECEPTACLE CONNECTOR MTG	EA	1
19	8	PAFZZ	5310-061-7326	MS21045-3	96906	NUT, SELF-LOCKING, HEXAGON: NO 10-37 THD SIZE	EA	17
19	9	PAFZZ	5305-618-2352			SCREW, MACHINE: RESISTORS, NO. 10-32 THD SIZE, 2-3/4 IN. LG	EA	4
19	10	PAFZZ	5905-058-9106	800A254F05	19899	RESISTOR	EA	1
19	11	PAFZZ	6110-943-6921	800A947F01	19899	PROTECTOR, SURGE	EA	2
19	12	PAFZZ	5950-994-7289	358B024G01	19899	TRANSFORMER	EA	1
19	13	PAFZZ	5950-030-9952	360B441G01	19899	TRANSFORMER	EA	1
19	14	PAFZZ	5950-570-3638	358B241G01	19899	REACTOR	EA	1
19	15	PAFZZ	5305-151-2782	AN526-1032-8	88044	SCREW, MACHINE: CAPACITOR CLAMPS MTG, NO 10-32 THD SIZE, 1/2 IN. LG	EA	14
19	16	PAFZZ	5310-198-3703			WASHER, FLAT: CAPACITOR CLAMPS, NO 10 SCREW SIZE	EA	3
19	17	PAFZZ	3930-842-9945	3609559G02	19899	TRANSFORMER	EA	1
19	18	PAFZZ	5310-207-9071	AN365-420C	89044	NUT, SELF-LOCKING, HEXAGON: 1/4-20 THD SIZE	EA	3
19	19	PAFZZ		MS35291-3	96906	SCREW, CAP, HEXAGON HEAD: RESISTOR BRACKET, 1/4-20 THD SIZE, 1/2 IN. LG	EA	2
19	20	XBFZZ		800A29RF01	19899	BRACKET: RESISTOR MTG	EA	1
19	21	PAFZZ	5905-949-8668	800A130F05	19899	RESISTOR	EA	1
19	22	PAFZZ	5905-107-7751	800A130F01	19899	RESISTOR, ADJUSTABLE	EA	1
19	23	PAFZZ	5905-570-3421	100A254F10	19899	RESISTOR	EA	1
19	24	PAFZZ		356A907F01	19899	WASHER	EA	1
19	25	XBFZZ		800A465F09	19899	CLAMP, PLASTIC	EA	4
19	26	XBFZZ		800A300F02	19899	TERMINAL	EA	5
19	27	PAFZZ	5910-947-1214	800A320F05	19899	CAPACITOR	EA	3
19	28	PAFZZ	5910-058-9107	600A320F06	19899	CAPACITOR	EA	1
19	29	PAFZZ	3505-151-3037	ANS26-832-6	88044	SCREW, MACHINE: CIRCUIT BOARD MTG, No. 10-32 THD SIZE, 3/8 IN. LG	EA	2
19	30	XBFZZ		368A145F01	19899	SPACER: CIRCUIT BOARD MTG	EA	2
19	31	PAFZZ	6110-932-7332	36SC242G02	19899	PRINTED CIRCUIT BOARD	EA	1
19	32	XBFZZ		3563003G01	19899	HOLDER, BOARD	EA	1
19	33	XBFZZ		379A793F01	19899	BLOCK, MOUNTING	EA	2
19	34	XBFZZ		365C585G01	19899	SHEET, MOUNTING	EA	1
		PAFZZ	5310-889-2549	MS21045-08	96906	NUT, SELF-LOCKING: NO. 8-32 THD SIZE	EA	9
		XBFZZ		800A056F01	19899	PLATE, IDENTIFICATION	EA	1
		PAFZZ		800A844F03	19899	RESISTOR	EA	1
		PAFZZ	5305-276-7950			SCREW, MACHINE: NO. 8-32 THD SIZE, 1/2 IN LG	EA	1
20	1	PAFZZ		916950	09367	NUT, PLAIN, HEXAGON: RECONNECTION PANEL MTG, 1/8-16 THD SIZE	EA	12
20	2	PAFZZ	5310-261-7340			WASHER, LOCK RECONNECTION PANEL MTG, 3/8 IN. SCREW SIZE	EA	12
20	5	PAFZZ	5310-044-6548			WASHER, FLAT RECONNECTION PANEL MTG, 3/8 IN. SCREW SIZE	EA	12

(1) ILLUSTRATION		(2)	(3)	(4)	(5)	(6)	(7)	(8)
(a) FIG NO.	(b) ITEM NO.	SMR CODE	FEDERAL STOCK NUMBER	PART NUMBER	FSCM	DESCRIPTION  USABLE ON CODE	U/M	QTY INC IN UNIT
20	4	PAFZZ		MS35291-69	96906	SCREW, CAP, HEXAGON HEAD: RECONNECTION PANEL MTG, 3/8-16 THD SIZE, 2-54 IN. LG	EA	4
20	5	XBFZZ		4444982	09367	COVER, PROTECTION: RECONNECTION PANEL	EA	1
20		XBFZZ		2K5048	12111	PANEL ASSEMBLY, RECONNECTION	EA	1
20	6	PAFZZ		2K5456	82181	POST ASSEMBLY, TERMINAL	EA	9
20	7	PAFZZ	5310-275-5512	MS35691-410	96906	NUT, PLAIN, HEXAGON: LINK MTG, 1/4-20 THD SIZE	EA	12
20	8	PAFZZ	5305-042-3477			SCREW, ASSEMBLED WASHER: LINK MTG, 1/4-20 THD SIZE, 3/4 IN. LG	EA	12
20	9	PAFZZ		2K5188	82181	LINK, TERMINAL CONNECTION	EA	6
20	10	PAFZZ		2K5455	82181	BUS ASSEMBLY	EA	1
20	11	PAFZZ		2K5190	12181	BOARD, LINK	EA	1
20	12	PAFZZ		2K5211	82181	PANEL, MELAMINE	EA	1
		XBFZZ		2K5132	82181	BOARD ASSEMBLY, LINK	EA	1
		XBFZZ		2K5131	82181	TERMINAL BOARD	EA	1
		PAFZZ	5310-395-5437			WASHER, FLAT: LINK MT, 1/4 IN. SCREW SIZE	EA	12
		XBFZZ		4444906	09367	CABLE ASSEMBLY: RECONNECTION PANEL TO LOAD PANEL	EA	1
		XBOZZ		4255734	09367	CLAMP WIRING HARNESS	EA	1
		PAOZZ		916622	09367	NUT, PLAIN, HEXAGON: WIRING HARNESS CLAMP	EA	1
		XBFZZ		4444899	09367	WIRING HARNESS: RELAY BOX TO RECONNECTION PANEL	EA	1
		PAOZZ		924633	09367	SCREW, ASSEMBLED WASHER: WIRING HARNESS CLAMP	EA	1
		PAOZZ		916966	09367	WASHER, LOCK: WIRING HARNESS CLAMP	EA	1
21	1	PAFZZ	5310-011-7076	916950	09367	NUT, PLAIN, HEXAGON: LOAD LEAD PANEL AND BRACKETS MTG, 3/8-16 THD SIZE	EA	18
21	2	PAFZZ	5310-261-7340			WASHER, LOCK: LOAD LEAD PANEL AND BRACKETS MTG, 3/8 1N SCREW SIZE	EA	18
21	3	PAFZZ	5310-044-6548			WASHER, FLAT: LOAD LEAD PANEL MTG, 3/8 IN. SCREW SIZE	EA	12
21	4	XBFZZ		4444983	09367	COVER, PROTECTIVE: LOAD LEAD PANEL	EA	1
21	5	PAFZZ	5305-018-6289	MS35295-79	96906	SCREW, CAP, HEXAGON HEAD: LOAD LEAD PANEL MTG, 3/8-16 THD SIZE, 5 IN. LG	EA	4
21	6	XBFZZ		4444817	09367	BRACKET: LOAD LEAD PANEL MTG, BOTTOM	EA	2
21	7	PAFZZ	5305-550-1310	MS35297-60	96906	SCREW, CAP, HEXAGON HEAD: BOTTOM BRACKET MTG, 3/8-16 THD SIZE	EA	4
		XBFZZ		2K5049	82181	PANEL ASSEMBLY, LOAD LEAD	EA	1
21	8	PAFZZ		2K5134	82181	NUT, PLAIN, HEXAGON: TERMINAL POST, BRASS, SPECIAL	EA	2
21	9	PAFZZ		2K5130	82181	LINK, BUS	EA	1
21	10	PAFZZ		2K5133	82181	NUT, PLAIN, HEXAGON: TERMINAL POST, BRASS, SPECIAL	EA	2
21	11	PAFZZ	5940-735-7822	2K5054	82181	TERMINAL, STUD	EA	2
21	12	PAFZZ		2K5126	82181	BOARD, TERMINAL	EA	1
		XBFZZ		2K5123	82181	CONNECTION ASSEMBLY, LOAD	EA	4
21	13	PAFZZ		MS35291-59	96906	SCREW, CAP, HEXAGON HEAD: TOP BRACKET MTG, 3/8-16 THD SIZE, 7/8 IN. LG	EA	2
21	14	XBFZZ		4446002	09367	BRACKET: LOAD LEAD PANEL MTG, TOP	EA	1
		XBOZZ		4255736	09367	CLAMP: WIRING HARNESS	EA	1
		XBOZZ		4255737	09367	CLAMP: WIRING HARNESS	EA	1



(1) ILLUSTRATION		(2)	(3)	(4)	(5)	(6)	(7)	(8)
(a) FIG NO.	(b) ITEM NO.	SMR CODE	FEDERAL STOCK NUMBER	PART NUMBER	FSCM	DESCRIPTION  USABLE ON CODE	U/M	QTY INC IN UNIT
		XBOZZ		4255738	09367	CLAMP: WIRING HARNESS	EA	1
		XBOZZ		4255740	09367	CLAMP: WIRING HARNESS	EA	1
		XBOZZ		4255742	09367	CLAMP: WIRING HARNESS	EA	1
		XBOZZ		4255743	09367	CLAMP: WIRING HARNESS	EA	2
		XBOZZ		4255744	09367	CLAMP: WIRING HARNESS	EA	3
		XBOZZ		4255750	09367	CLAMP: WIRING HARNESS	EA	2
		XBOZZ		4235751	09367	CLAMP: WIRING HARNESS	EA	1
		XBOZZ		4255752	09367	CLAMP: WIRING HARNESS	EA	1
		XBOZZ		4255753	09367	CLAMP: WIRING HARNESS	EA	1
		XBOZZ		4255754	09567	CLAMP: WIRING HARNESS	EA	3
		XBOZZ		4255755	09367	CLAMP: WIRING HARNESS	EA	2
		XBOZZ		4255756	09367	CLAMP: WIRING HARNESS	EA	2
		XBOZZ		4255757	09367	CLAMP: WIRING HARNESS	EA	1
		XBOZZ		425575	09367	CLAMP: WIRING HARNESS	EA	1
		XBOZZ		4255759	09367	CLAMP: WIRING HARNESS	EA	2
		XBOZZ		4255733	09367	CLAMP: WIRING HARNESS	EA	2
		PAFZZ		TC42-3A2-3-0-500MCM	24446	LUG, WIRE	EA	2
		PAFZZ		91747	09367	NUT	EA	8
		PAOZZ	5310-011-7076	916950	09367	NUT, PLAIN, HEXAGON: WIRING HARNESS CLAMP	EA	3
		PAOZZ	5310-550-1645			NUT, PLAIN, HEXAGON: WIRING HARNESS CLAMP, 5/16-18 THD SIZE	EA	1
		PAOZZ		924656	09367	SCREW, ASSEMBLED WASHER: WIRING HARNESS CLAMP	EA	1
		PAOZZ		918229	09367	SCREW, CAP, HEXAGON HEAD: WIRING HARNESS CLAMP	EA	1
		PAOZZ		917397	09167	SCREW, CAP, HEXAGON HEAD: WIRING HARNESS CLAMP	EA	1
		PAOZZ	5305-012-2126			SCREW, CAP, HEXAGON HEAD: WIRING HARNESS CLAMP	EA	3
		PAFZZ		92335197	09367	WASHER, LOCK	EA	8
		PAOZZ		916965	09367	WASHER, LOCK: WIRING HARNESS CLAMP	EA	3
		PAOZZ	5310-639-8061	917156	09367	WASHER, LOCK: WIRING HARNESS CLAMP	EA	1
		XBFZZ		4444891	09367	WIRING HARNESS: GOVERNOR CONTROL TO ACTUATOR	EA	1
		XBFZZ		4444890	09367	WIRING HARNESS: GOVERNOR CONTROL TO ACTUATOR	EA	1
		XBFZZ		4444898	09367	WIRING HARNESS: RELAY BOX TO FAULT INDICATOR PANEL	EA	1
		XBFZZ		4444892	09367	WIRING HARNESS: RELAY BOX TO GOVERNOR CONTROL	EA	1
		XBFZZ		4444902	09567	WIRING HARNESS: RELAY BOX TO LEFT SIDE DEVICE	EA	1
		XBFZZ		4444893	09367	WIRING HARNESS: RELAY BOX TO LOAD MEASURING UNIT	EA	1
		XBFZZ		4444897	09367	WIRING HARNESS: RELAY BOX TO PARALLELING CABLE	EA	1
		XBFZZ		4444900	09367	WIRING HARNESS: RELAY BOX TO RIGHT SIDE DEVICES	EA	1
						GROUP: 08 GENERATOR ASSEMBLY AND COMPONENTS		
		PAFFH	6115-057-6754	65-1853	19899	GENERATOR AND EXCITER	EA	1
		PAFFH		65-1853-31	19899	GENERATOR ASSEMBLY	EA	1
		XBOZZ		109A928F01	19899	PLATE, INSTRUCTION	EA	1
		XBOZZ		122A216F01	19899	PLATE, INSTRUCTION	EA	1

(1) ILLUSTRATION		(2)	(3)	(4)	(5)	(6)	(7)	(8)
(a) FIG NO.	(b) ITEM NO.	SMR CODE	FEDERAL STOCK NUMBER	PART NUMBER	FSCM	DESCRIPTION  USABLE ON CODE	U/M	QTY INC IN UNIT
		XBFZZ		1138638F01	19899	PLATE, IDENTIFICATION	EA	1
		PAHHD	6115-943-7650	365C18G01	19899	EXCITER, STATIC	EA	1
22	1	PAHZZ	5505-696-5115			SCREW, ASSEMBLED WASHER: HEXAGON HEAD: TOP COVER MTG, 1/4-20 THD SIZE, 1/2 IN. LG	EA	18
22	2	XBHZZ		3628570F01	19899	COVER, TOP	EA	1
22	3	XBHZZ		565CS81G01	19899	SHEET, ENCLOSURE	EA	1
22	4	XBHZZ		365C573G0	19899	PANEL, BOTTOM	EA	1
22	5	PAHZZ	5310-167-1576	AN340C4	88044	NUT, PLAIN, HEXAGON: CONNECTOR RECEPTACLE MTG, NO. 4-40 THD SIZE	EA	4
22	6	PAHZZ	5305-614-0260	MS35265-17	96906	SCREW, MACHINE: CONNECTOR RECEPTACLE MTG, NO. 4-40 THD SIZE, 1/2 IN. LG	EA	4
22	7	XBHZZ		MS3102R22 -14S	96906	CONNECTOR, RECEPTACLE, ELECTRICAL	EA	1
22	8	PAHZZ	5310-207-9071	AN365-420C	88044	NUT, SELF-LOCKING, HEXAGON: BRACKET, BUSHING, REACTOR AND TRANSFORMER MTG, 1/4-20 THD SIZE	EA	27
22	9	PAHZZ	5305-068-0502	MS35291-6	96906	SCREW, CAP, HEXAGON HEAD: REACTOR AND TRANSFORMER MTG, 1/4-20 THD SIZE, 3/4 IN. LG	EA	15
22	10	PAHZZ	5950-051-9103	3628559G01	19899	TRANSFORMER	EA	3
22	11	PAHZZ	5310-595-5437			WASHER FLAT: BRACKET AND REACTOR MTG, 1/4 IN. SCREW SIZE	EA	10
22	12	PAHZZ	5950-051-9104	365CS60G01	19899	REACTOR, LINEAR	EA	1
22	13	PAHZZ	5310-061-7326	MS21045-3	96906	NUT, SELF-LOCKING, HEXAGON: RESISTOR AND RECTIFIER MTG, NO. 10-52 THD SIZE	EA	10
22	14	PAHZZ	5305-151-2782	AN526-1032-8	88044	SCREW, MACHINE: RESISTORS, RECTIFIER AND BUSHINGS MTG, NO. 10-52 THD SIZE, 1/2 IN. LG	EA	1
22	15	PAHZZ		361B919G02	19899	RECTIFIER	EA	1
22	16	PAHZZ		801A05PF01	19899	SEMICONDUCTOR DEVICE	EA	3
22	17	PAHZZ		801A058F02	19899	SEMICONDUCTOR DEVICE	EA	3
22	18	PAHZZ		AN500A416 -A16	38044	SCREW, MACHINE: ARRESTER AND BUSHING MTG, 114-20 THD SIZE, 1 IN. LG	EA	15
22	19	PAHZZ	6110-943-7013	509MN15FC	19899	PROTECTOR, SURGE	EA	1
22	20	XBHZZ		379A863F01	1999	SPACER: ARRESTER	EA	2
22	21	PAHZZ		22NU813	84460	NUT, PLAIN, HEXAGON: RESISTOR BRACKET MTG	EA	2
22	22	XBHZZ		1-2X7-1X1 -2SC	19899	CAP	EA	2
22	23	PAHZZ		AN526-1032 -10	88044	SCREW, MACHINE: RESISTOR MTG, NO. 10-32 THD SIZE, 5/8 IN. LG	EA	10
22	24	PAHZZ	5905-190-1081	100A130F01	19899	RESISTOR, ADJUSTABLE	EA	1
22	25	PAHZZ		356A907F01	19899	WASHER, FLAT: RESISTORS MTG	EA	4
22	26	PAHZZ	5905-570-3421	800A254F10	19899	RESISTOR	EA	1
22	27	XBHZZ		800A299F0	19899	BRACKET: RESISTORS MTG	EA	2
22	28	XBHZZ		379A706F02	19899	BUSHING	EA	1
22	29	XBHZZ		379A706F01	19899	BUSHING	EA	2
22	30	PAHZZ	5950-058-9105	37A5S60G01	19899	TRANSFORMER	EA	1
22	31	XBHZZ		378A824F01	19899	BRACKET: RECTIFIER AND REGULATOR MTG,	EA	2
22	32	PAHZZ		MS35291-109	96906	SCREW, CAP, HEXAGON HEAD: RESILIENT MOUNT, 1/2-13 THD SIZE, 1 IN LG	EA	1
22	33	PAHZZ	5310-010-3323			WASHER, LOCK: RESILIENT MOUNT MTG, 1/2 IN. SCREW SIZE	EA	1
22	134	PAHZZ	5310-197-3316			WASHER, FLAT: RESILIENT MOUNT MTG, 1/2 IN SCREW SIZE	EA	8

(1) ILLUSTRATION		(2)	(3)	(4)	(5)	(6)	(7)	(8)
(a) FIG NO.	(b) ITEM NO.	SMR CODE	FEDERAL STOCK NUMBER	PART NUMBER	FSCM	DESCRIPTION	USABLE ON CODE	QTY INC IN UNIT
22	35	PAHZZ				SCREW, CAP, HEXAGON HEAD: RESILIENT MOUNT MTG, 1/2-13 THD SIZE, 3/4 IN LG	EA	7
22	36	PAHZZ		J3424-30	13919	MOUNT, RESILIENT	EA	4
		XBHZZ	5935-814-4904	MS3106R18-1P	96906	CONNECTOR, PLUG, ELECTRICAL	EA	1
		XBHZZ		4444995	09367	CABLE ASSEMBLY: STATIC EXCITER TO RECONNECTION PANEL	EA	1
		XBFZZ		4444996	09367	CABLE ASSEMBLY: STATIC EXCITER TO RECONNECTION PANEL	EA	1
		XBFZZ		4444997	09367	CABLE ASSEMBLY: STATIC EXCITER TO RECONNECTION PANEL	EA	2
		XBFZZ		4444991	09567	CABLE ASSEMBLY: STATIC EXCITER TO RECONNECTION PANEL	EA	1
		XBFZZ		4444999	09367	CABLE ASSEMBLY: STATIC EXCITER TO RECONNECTION PANEL	EA	1
		XBFZZ		4446001	09367	CABLE ASSEMBLY: STATIC EXCITER TO RECONNECTION PANEL	EA	1
23	1	PAHZZ		916251	09367	SCREW, CAP, HEXAGON HEAD: ATTACHING STATOR ASSY TO FLYWHEEL HOUSING	EA	12
23	2	PAHZZ				WASHER, LOCK ATTACHING STATOR ASSY TO FLYWHEEL HOUSING	EA	12
23	3	PAFZZ	5305-696-5115			SCREW, ASSEMBLED WASHER: COVER AND GUARD MTG, 1/4-20 THD SIZE, 1/2 IN. LG	EA	3
23	4	XBFZZ		146B76G01	19899	COVER AND GUARD	EA	1
23	5	PAHZZ	5310-297-3253			NUT, PLAIN, HEXAGON: BLOWER MTG, 3/8-16 THD SIZE	EA	2
23	6	PAHZZ	5305-510-1310	MS31297-60	96906	SCREW, CAP, HEXAGON HEAD: BLOWER LOCKPLATE, 3/16 THD SIZE, 1 IN. LG	EA	8
23	7	XBHZZ		190703700	19899	PLATE, LOCKING BLOWER MTG	EA	4
		XBDZZ		146B870G01	19899	COUPLING ASSEMBLY	EA	1
23	8	PADZZ		134A635	19899	SCREW, CAP, ROUND SOCKET HEAD: RING CLAMP THD SHAFT	EA	9
23	9	XBDZZ		134A601P01	19899	RING, CLAMP	EA	1
23	10			114A602F01	19899	DISK, COUPLING	EA	6
23	11	PAHZZ	6115-132-9112	145B919G02	19899	BLOWER ASSEMBLY	EA	1
		XAHZZ	6615-873-4000	145B974F02	19899	BLOWER	EA	1
23	12	PAHZZ	5305-018-7979			SCREW, ASSEMBLED WASHER: BAFFLE MTG, 1/4-20 THD SIZE, 3/4 IN LG	EA	12
23	13	XBHZZ		134AS90G01	19899	BAFFLE	EA	1
23	14	PAHZZ		MS35291-64	96906	SCREW, CAP, HEXAGON HEAD: BEARING BRACKET MTG, 1 3/8-16 THD SIZE, 1-1/2 IN. LG	EA	8
23	15	XBOZZ		134A610G01	19899	COVER END	EA	1
23	16	PAHZZ	5310-261-7340			WASHER, LOCK: BEARING BRACKET MTG, 3/8 IN SCREW SIZE	EA	8
23	17	XBHZZ		146B8358G01	19899	BRACKET BEARING	EA	1
23	18	PAFZZ	5305-068-0502	MS635291-6	96906	SCREW, CAP, HEXAGON HEAD: BRUSH HOLDER, 1/4-20 THD SIZE, 3/4 IN LG	EA	2
23	19	PAFZZ	5310-209-0786			WASHER, LOCK: BRUSH HOLDER, 1/4 IN SCREW SIZE, EXTERNAL TOOTH	EA	2
23	20	PAFZZ	5977-945-9411	133A267C01	19899	BRUSH HOLDER ASSEMBLY	EA	2
23	21	PAOZZ	5305-042-4106			SCREW, MACHINE: BRUSH MTG, NO 10-32 THD SIZE, 1/2 IN LG	EA	2
23	22	PAOZZ	5310-596-7691			WASHER, LOCK: BRUSH MTG, BRONZE, EXTERNAL TOOTH, NO 10 THD SIZE	EA	2

(1) ILLUSTRATION		(2)	(3)	(4)	(5)	(6)	(7)	(8)
(a) FIG NO.	(b) ITEM NO.	SMR CODE	FEDERAL STOCK NUMBER	PART NUMBER	FSCM	DESCRIPTION  USABLE ON CODE	U/M	QTY INC IN UNIT
23	23	PAFZZ	5360-845-4322	125AS40P04	19899	SPRING	EA	2
23	24	PAOZZ	5977-732-1271	125A76P1	19899	BRUSH, ELECTRICAL CONTACT	EA	4
23	25	XBFZZ		133A255G01	19899	STUD, HOLDER	EA	2
		PAHHD	6115-061-4687	146375C01	19899	ROTOR, WOUND	EA	1
23	26	PAHZZ	5365-051-6945	3801411231	19899	RING, RETAINING	EA	1
23	27	PAHZZ		312SZZ	38443	BEARING: ROTOR SHAFT, BEAR	EA	1
23	28	PAHZZ		154A609F01	19899	RETAINER, BEARING	EA	1
23	29	PAHZZ		146B395F01	19899	CONTACT SET, COLLECTOR	EA	1
23	30	PAHZZ		44060117	19899	SCREW, CAP, ROUND SOCKET HEAD: CAGE TO SHAFT	EA	24
23	31	XAHZZ		1462B63F01	19899	SHAFT	EA	1
23	32	XBHZZ		128A417G04	19899	CAGE	EA	1
23	33	PAHZZ		3-8-16	19899	SCREW, CAP, HEXAGON HEAD: BALANCE WEIGHT MTG	EA	V
23	34	XBHZZ		3-8	19899	LOCKNUT, HEATER WELL: BALANCE WEIGHT MTG	EA	V
23	35	XBHZZ		134A611F01	19899	WEIGHT, BALANCE	EA	V
23	36	XBHZZ		44060116	19899	BOLT: BRIDGE TO SHAFT MTG	EA	12
23	37	XBHZZ		127A630F02	19899	PLATE, LOCKING BRIDGE MTG	EA	8
23	38	XBHZZ		127A244F01	18999	BRIDGE	EA	4
23	39	XBHZZ		123A449P01	19899	INSULATION: BRIDGE	EA	8
23	40	PAFZZ	5306-206-5613			BOLT, MACHINE: BLOCK MTG, 5/16-18 THD SIZE, 1-1/4 IN. LG	EA	2
23	41	PAFZZ	5310-010-3320			WASHER, LOCK: BLOCK MTG, 5/16 IN. SCREW SIZE	EA	2
23	42	XBFZZ		1463B92GC1	19899	BLOCK ASSEMBLY, LEAD	EA	2
23	43	PAFZZ	5310-275-5512	MS31691-410	96906	NUT, PLAIN, HEX: BLOCK, HEXAGON: 1/4-20 SIZE	EA	2
23	44	PAFZZ		MS35291-26	96906	SCREW, CAP, HEXAGON: BLOCK, 1/4-20 THD SIZE, 5 IN LG	EA	2
23	45	PAFZZ	5310-582-5964			WASHER, LOCK, BLOCK, 1/4 IN. SCREW SIZE	EA	2
23	46	XBFZZ		110A387F02	19899	BOLT: GENERATOR ASSEMBLY LIFTING	EA	1
23	47	PAHHD	6115-061-4686	65-1153-3101	19899	STATOR, WOUND	EA	1
						GROUP: 09 ENGINE ASSEMBLY AND COMPONENTS		
		PAFHD	2815-474-3743	4381490	09367	ENGINE, DIESEL	EA	1
24	1	XBOZZ		4255014	09367	CLAMP, HOSE: AIR CLEANER HOSE	EA	2
24	2	XBOZZ		4444711	09367	HOSE, RUBBER: AIR CLEANER TO BLOWER	EA	1
24	3	PAOZZ	5310-616-2793			NUT, PLAIN, HEXAGON: AIR CLEANER MTG, 1/2-13 THD SIZE	EA	2
24	4	PADZZ	5310-010-3323	904208	09367	WASHER, LOCK: AIR CLEANER MTG, 1/2 IN. SCREW SIZE	EA	5
24	5	PADZZ	5305-527-4194	MS35291-113	96906	SCREW, CAP, HEXAGON HEAD: AIR CLEANER MTG, 1/2-13 THD SIZE, 1-1/2 IN. LG.	EA	5
24	6	XBOZZ		438164	09367	INDICATOR, SERVICE: AIR CLEANER	EA	1
24	7	XBOZZ		4379921	09367	ADAPTER, STRAIGHT: SERVICE INDICATOR MTG	EA	1
24	8	XBOZZ		105133	09367	NUT, PLAIN, WING: PANEL TO HOUSING MTG	EA	4
24	9	PAOZZ	5310-044-6543			WASHER, FLAT: PANEL TO HOUSING MTG, 3/8 IN. SCREW SIZE	EA	20
24	10	XBOZZ		185132	09367	HOOK: PANEL TO HOUSING MTG	EA	4
24	11	XBOZZ		638712	09367	BOLT, TEE HEAD: PANEL TO HOUSING MTG, 5/16 IN. NC	EA	4

(1) ILLUSTRATION		(2)	(3)	(4)	(5)	(6)	(7)	(8)
(a) FIG NO.	(b) ITEM NO.	SMR CODE	FEDERAL STOCK NUMBER	PART NUMBER	FSCM	DESCRIPTION  USABLE ON CODE	U/M	QTY INC IN UNIT
24	12	XDOZZ		C30078-10	21585	PANEL ASSEMBLY: FRONT, AIR CLEANER	EA	1
24	13	PAOZZ		C12213-8	21585	FILTER ELEMENT, INTAKE: AIR CLEANER	EA	1
24	14	XBOZZ		C28865	21585	HOUSING ASSEMBLY: AIR CLEANER	EA	1
25	1	XBFZZ		4254671	09367	CLAMP: COOLER ASSEMBLY MTG	EA	1
25	2	XBOZZ		4444994	09367	NUT, PLAIN, HEXAGON: COOLER ASSEMBLY MTG	EA	2
25	3	XBOZZ		919766	09367	CONNECTOR, ELBOW: COOLER LINES	EA	2
25	4	PAFZZ	6115-932-7337	4446019	09367	COOLER ASSEMBLY: HYDRAULIC FLUID	EA	1
25	5	XBOZZ		4255754	09367	CLAMP, HOSE	EA	2
25	6	AFFZZ	4720-069-9577	444608	09367	HOSE ASSEMBLY, RUBBER: COOLER TO ACTUATOR UNIT LINE, MANUFACTURE FROM'	EA	1
		PAFZZ		4255703	09367	HOSE, RUBBER C40 IN. REQUIRED)	FT	V
		XBFZZ		190295-5	00624	NIPPLE	EA	2
		XBFZZ		1210-5	00624	NUT, HOSE COUPLING	EA	2
25	7	PAFZZ	4720-069-9399	4446086	09367	HOSE ASSEMBLY, RUBBER: COOLER TO TANK LINE, MANUFACTURE FROM:	EA	1
		PAFZZ		4255701	09367	HOSE, RUBBER (18 IN. REQUIRED)	FT	V
		XBFZZ		920870	09367	NIPPLE	EA	1
		XBFZZ		920530	09367	NIPPLE ASSEMBLY	EA	1
		XBFZZ		919768	09367	NUT, HOSE COUPLING	EA	2
25	8	PAOZZ		919767	09367	ELBOW, PIPE: OIL TANK TO COOLER LINE AT TANK	EA	1
25	9	PAOZZ				NUT, PLAIN, HEXAGON: HYDRAULIC PUMP MTG, 5/16-18 THD SIZE	EA	3
25	10	PAOZZ	5310-010-3320	904205	09367	WASHER, LOCK: HYDRAULIC PUMP MTG, 5/16 TN SCREW SIZE	EA	3
25	11	PAOZZ	5330-701-3424	4376605	09367	GASKET: HYDRAULIC PUMP MTG	EA	1
25	12	XBOZZ		4377121	09367	YOKE: HYDRAULIC PUMP	EA	1
25	13	PAOZZ	5310-275-5512	MS35691-410	96906	NUT, PLAIN, HEXAGON: RESILIENT MOUNT MTG, 1/4-20 THD SIZE	EA	8
25	14	PAOZZ	5310-595-5437			WASHER, FLAT: RESILIENT MOUNT MTG, 1/4 IN. SCREW SIZE	EA	
25	15	PAOZZ	5310-550-1645	MS55691-510	96906	NUT, PLAIN, HEXAGON: TANK STOP MTG, 5/16-18 THD SIZE	EA	2
25	16	PAOZZ	5306-272-1804			BOLT, MACHINE: TANK STOP MTG, 5/16-11 THD SIZE, 1-3/8 IN LG	EA	2
25	17	PAOZZ	5305-012-2201	MS35291-69	96906	SCREW, CAP, HEXAGON HEAD: ACTUATOR SUPPORT MTG, 3/8-16 THD SIZE, 2-3/4 IN LG	EA	4
25	18	PAOZZ		917356	09367	WASHER, LOCK: ACTUATOR SUPPORT MTG, 3/8 IN. SCREW SIZE	EA	2
25	19	PAOZZ	5310-044-6548			WASHER, FLAT: ACTUATOR SUPPORT MTG, 3/8 IN SCREW SIZE	EA	4
25	20	PAOZZ		916622	09367	NUT, PLAIN, HEXAGON: LEVER BEARING ANGLE MTG	EA	2
25	21	XBOZZ		924657	09367	SCREW, CAP, HEXAGON HEAD: LEVER BEARING ANGLE MTG	EA	2
25	22	XBOZZ		4444732	09367	SUPPORT ASSEMBLY: HYDRAULIC TANK	EA	1
25	23	PAOZZ	2920-362-7209	1440115S-8	09367	DAMPENER: TANK MTG	EA	4
25	24	XBOZZ		4446094	09367	STOP: HYDRAULIC TANK MTG	EA	2
25	25	AOFZZ	4720-069-9380	4444886	09367	HOSE ASSEMBLY, RUBBER: HYDRAULIC PUMP TO TANK LINE, MANUFACTURE FROM:	EA	1
		PAFZZ	4720-069-9337	4255369	09367	HOSE, RUBBER (14 IN. REQUIRED)	FT	V

(1) ILLUSTRATION		(2)	(3)	(4)	(5)	(6)	(7)	(8)
(a) FIG NO.	(b) ITEM NO.	SMR CODE	FEDERAL STOCK NUMBER	PART NUMBER	FSCM	DESCRIPTION  USABLE ON CODE	U/M	QTY INC IN UNIT
		XBFZZ	2410-930-0276	920303	09367	NIPPLE	EA	2
		XBFZZ		919076	09367	NIPPLE ASSEMBLY	EA	2
25	26	XBOZZ		919206	09367	ELBOW: TANK TO PUMP LINE, AT TANK	EA	1
25	27	XBOZZ		919195	09367	ELBOW: HYDRAULIC PUMP TO TANK LINE, AT PUMP	EA	1
25	28	PAOZZ	2990-247-9858	4390410	09367	PUMP, HYDRAULIC TRANSFER	EA	1
25	29	XBOZZ		622619	09367	STRAP ASSEMBLY: OIL TANK MTG	EA	2
25	30	XBOZZ		4444724	09367	TANK, OIL, HYDRAULIC	EA	1
25	31	AOFZZ	4720-422-9747	4446108	09367	HOSE ASSEMBLY, RUBBER: HYDRAULIC PUMP TO ACTUATOR, MANUFACTURE FROM	EA	1
		PAFZZ		4255367	09367	HOSE, RUBBER (12 IN REQUIRED)	FT	V
		XBFZZ		2411-4	00624	NIPPLE ASSEMBLY	EA	2
		XBFZZ		1210-4	00624	NUT, HOSE COUPLING	EA	2
25	32	XBOZZ		919140	09367	CONNECTOR: HYDRAULIC PUMP TO ACTUATOR LINE	EA	1
25	33	PAOZZ		44918	13174	ELBOW, PIPE, STREET: HYDRAULIC PUMP TO ACTUATOR LINE, AT PUMP	EA	1
25	34	XBOZZ		4461728	09367	BEARING: ACTUATOR LEVER	EA	2
25	35	PAOZZ		916604	09367	SCREW, CAP, HEXAGON HEAD: LEVER BEARING ANGLE MTG	EA	1
25	36	XBOZZ		4446100	09367	ANGLE: LEVER BEARING, CONNECTING	EA	1
25	37	PAOZZ		920437	09367	NUT, PLAIN, HEXAGON: ACTUATOR, LEVER ADJUSTING	EA	2
25	31	XBOZZ		4446101	09367	STUD, PLAIN: ACTUATOR LEVER MTG	EA	1
25	39	PAOZZ		917400	09367	SCREW, CAP, HEXAGON HEAD: ACTUATOR MTG	EA	2
25	40	XBOZZ		4446096	09367	SUPPORT, ACTUATOR	EA	1
		PAOZZ	5306-167-4129			BOLT, MACHINE: OIL TANK SUPPORT MTG, 5/16-18 THD SIZE, 0 IN LG.	EA	4
		XBOZZ	6115-256-6459	4446110	09367	COVER, GOVERNOR CONTROL: CANVAS	EA	1
		PAOZZ		920539	09367	SCREW, CAP, HEXAGON HEAD	EA	2
		PAOZZ	5305-144-5825	M355265-84	96906	SCREW, MACHINE: OIL TANK STRAP, 1/4-20 THD SIZE, 1-1/4 IN LG	EA	2
25	41	PAOHD	611-925-9744	3201560G13	79500	ACTUATING UNIT, HYDRAULIC	EA	1
26	1	PAHZZ	5330-620-7130	196A877H01	79500	GASKET: RECEPTACLE	EA	1
26	2	XBHZZ		17D6703H10	79500	RECEPTACLE	EA	1
26	3	PAHZZ	5305-531-0298	MS3625-14	96906	SCREW, MACHINE: NO 4-40, THD SIZE, 3/8 IN. LG.	EA	11
26	4	PAHZZ				WASHER, LOCK: NO. 4 SCREW SIZE	EA	11
26	5	PAHZZ		AN500-2-3	88044	SCREW, MACHINE: NO 2-56 THD SIZE	EA	2
26	6	PAHZZ	3310-014-0742	AN935-2	88044	WASHER, LOCK: NO 2 SCREW SIZE	EA	2
26	7	PAHZZ	6113-055-085-	2968931H02	79500	LINK	EA	1
26	8	PAHZZ	5330-196-5368	1781497	79500	PACKING, PREFORMED	EA	1
26	9	PAHZZ	2990-966-9165	296928C01	79500	PLUG ASSEMBLY, FILTER	EA	1
26	10	PAHZZ	5330-055-0847	1 96A856H11	79500	PACKING, PREFORMED: FILTER PLUG	EA	1
26	11	PAHZZ	6115-055-0846	1706703H07	79500	RECEPTACLE	EA	1
26	12	PAHZZ		AN500-B-8	88044	SCREW, MACHINE: NO 8-32 THD SIZE, 1/2 IN LG	EA	1
26	13	XBHZZ		2968930H01	79500	BLOCK	EA	1
26	14	PAHZZ		208A536G06	79500	SETSCREW NO. 8-32 THD SIZE, 1/4 IN. LG	EA	3
26	15	PAHZZ	6115-055-0849	210A011H02	79500	WASHER, FELT	EA	1

(1) ILLUSTRATION		(2)	(3)	(4)	(5)	(6)	(7)	(8)
(a) FIG NO.	(b) ITEM NO.	SMR CODE	FEDERAL STOCK NUMBER	PART NUMBER	FSCM	DESCRIPTION  USABLE ON CODE	U/M	QTY INC IN UNIT
26	16	XBHZZ		3504807H01	79500	COVER	EA	1
26	17	PAHZZ	5305-660-3232			SCREW, CAP, ROUND SOCKET HEAD: COVER MTG, NO. 10-32 THD, 3/4 IN. LG	EA	3
26	18	PAHZZ	5310-012-0391			WASHER, LOCK COVER, NO. 10 SCREW SIZE	EA	5
26	19	PAHZZ	5330-678-0744	2968960H01	79500	GASKET: COVER	EA	1
26	20	XBHZZ		296B931H01	79500	PLATE	EA	1
26	21	PAHZZ		550D260H06	79500	BLOCK, VALVE	EA	1
26	22	XBHZZ		196A158H10	79500	UNION	EA	1
26	23	PAHZZ	4320-076-2656	415C461H03	79500	PISTON	EA	1
26	24	PAHZZ	5365-907-2684	18D8298H15	79300	RING, RETAINING	EA	2
26	25	XBHZZ		296B927H01	79500	WASHER	EA	2
26	26	PAHZZ	5330-599-2619	196A856H05	79500	PACKING, PREFORMED: PISTON	EA	2
26	27	PAHZZ	5530-948-7139	196A856H13	79500	PACKING, PREFORMED: COLLAR	EA	2
26	28	XBHZZ	6115-055-0850	296B932H01	79500	COLLAR	EA	2
26	29	PAHZZ	6115-585-1816	31D8947H01	79500	SPACER, SLEEVE	EA	2
26	30	PAHZZ	2990-649-9478	31D8941H01	79500	VALVE, CONTROL	EA	2
26	31	PAHZZ	4730-679-1380	31D8952H02	79500	RESTRICTOR BOTTOM	EA	2
26	32	PAHZZ	5330-678-0745	1781496	79500	PACKING, PREFORMED	EA	6
26	33	PAHZZ	4730-679-1379	31D8953H02	79500	RESTRICTOR TOP	EA	2
26	34	PAHZZ	6115-649-9479	31D8949101	79500	NEEDLE, VALVE	EA	2
26	35	PAHZZ	5945-679-1381	415C47CG01	79500	CORE AND ARMATURE ASSEMBLY	EA	1
26	36	PAHZZ		1781480	79500	SETSCREW	EA	2
26	37	PAHZZ		AN340-6	88044	NUT, PLAIN, HEXAGON: NO, 6-32 THD SIZE	EA	2
26	38	PAHZZ	6115-678-0745	1781496	79500	PACKING, PREFORMED	EA	1
26	39	PAHZZ	5305-622-9483	MS35625-81	96906	SCREW, MACHINE: 1/4-20 THD SIZE, 3/4 IN. LG.	EA	1
		PAHZZ	5330-055-0848	196A877H02	79500	GASKET: RECEPTACLE	EA	1
		XAHZZ		156X2	79500	PIN, ROLL: .156 OD X 2 IN. LG.	EA	1
		PAHZZ		210A007H02	79500	PLUG	EA	2
		PAHZZ	5305-207-0177	AN500-10-1	88044	SCREW, MACHINE NO. 10-32 THD SIZE, 1/2 IN. LG.	EA	2
		PAHZZ		208A537G05	79500	SETSCREW SOCKET HEAD, CUP POINT, NO. 10-32 THD SIZE, 3/16 IN. LG.	EA	2
		PAHZZ	6115-966-9166	415C464G02	79500	TRANSDUCER	EA	1
		XBHZZ		32D1513444	79500	TUBING, INSULATION: .118 IN. ID, 1/2 IN. LG	EA	4
		XBHZZ		196A851H20	79500	UNION	EA	1
		PAHZZ	5310-010-6496	AN935-8	8844	WASHER, LOCK: NO. 1 SCREW SIZE	EA	1
		PAHZZ	5310-010-3319			WASHER, LOCK 1/4 IN. SCREW SIZE	EA	1
27	1	PAOZZ	5310-275-5512	MS35691-410	96906	NUT, PLAIN, HEXAGON CLAMP MTG TO SUPPORT AND GOVERNOR MTG, 1/4-20 THD SIZE	EA	2
27	2	PAOZZ		MS35291-5	96906	SCREW, ASSEMBLED WASHER CLAMP MTG TO SUPPORT, 1/4-20 THD SIZE, 5/8 IN. LG.	EA	2
27	3	PAOZZ		MS35291-67	96906	SCREW, CAP, HEXAGON HEAD: SUPPORT MT, 3/8-16 THD SIZE, 2-1/4 IN. LG.	EA	2
27	4	PAOZZ	5310-261-7340			WASHER, LOCK: SUPPORT MTG, 3/8 IN. SCREW SIZE	EA	2
27	5	PAOZZ		4446082	09367	SUPPORT GOVERNOR MTG	EA	1

(1) ILLUSTRATION		(2)	(3)	(4)	(5)	(6)	(7)	(8)
(a) FIG NO.	(b) ITEM NO.	SMR CODE	FEDERAL STOCK NUMBER	PART NUMBER	FSCM	DESCRIPTION  USABLE ON CODE	U/M	QTY INC IN UNIT
27	6	PAOZZ	5305-012-1913	MS35291-10	96906	SCREW, ASSEMBLED WASHER: GOVERNOR MTG TO CLAMP, 1-1/4 IN LG	EA	1
27	7	XBOZZ		4446090	09367	CLAMP ASSEMBLY: GOVERNOR MTG	EA	1
27	8	XBOZZ		4446093	09367	ANTI-SQUEAK: GOVERNOR CLAMP	EA	1
27	9	PAOZZ XBFZZ	2990-471-0200	4446045 916634	09367 09367	ADAPTER, GOVERNOR NIPPLE	EA EA	1 1
27	10	PAOFF	6115-023-5048	4446051	09367	GOVERNOR ASSEMBLY: OVERSPEED	EA	1
28	1	PAFZZ		SE156-SA1	78381	SCREW, ASSEMBLED WASHER: GOVERNOR CAP	EA	3
28	2	PAFZZ	5310-515-8058	SE56	78388	WASHER, FLAT: GOVERNOR CAP	EA	3
28	3	XBFZZ		SA27K	78388	BODY, GOVERNOR	EA	1
28	4	PAFZZ	5530-194-3713	SE234	78388	PACKING, PREFORMED: GOVERNOR BODY	EA	1
28	5	PAFZZ		SE1SS6-2B	78388	SCREW, MACHINE: DUST COVER MTG	EA	3
28	6	XBFZZ		SA64G	78388	STUD, RESET	EA	1
28	7	XBFZZ		SE33	78388	SPRING, HELICAL, COMPRESSION RESET BUTTON	EA	1
28	8	PAFZZ		SE56R	78388	SCREW, MACHINE: GOVERNOR CAP	EA	3
28	9	XBFZZ		SA654MA	78388	COVER, DUST	EA	1
28	10	PAFZZ		SE215	78388	NUT, SELF-LOCKING, HEXAGON: ELECTRICAL CONNECTOR MTG	EA	4
28	11	PAFZZ		SE161-1D	78388	SCREW, MACHINE: ELECTRICAL CONNECTOR MTG	EA	4
28	12	XBFZZ	5935-721-0490	MS3102R18 -1P	96906	CONNECTOR, RECEPTACLE: GOVERNOR LEADS	EA	1
28	13	XBFZZ		SE220A	78388	LEAD, ELECTRICAL	EA	10
28	14	XBFZZ		SE662	78388	RING, RETAINING	EA	1
28	15	XBFZZ		SE434	78388	GROMMET, RUBBER GOVERNOR CAP	EA	1
28	16	XBFZZ		SA132	78388	NUT ASSEMBLY	EA	3
28	17	PAFZZ		SE260A	78388	NUT, PLAIN, HEXAGON: NUT ASSEMBLY	EA	3
28	18	XBFZZ	2990-732-3244	SE250	78388	CAP, SPRING	EA	3
28	19	XBFZZ		SE253-1-2	78388	SPRING, HELICAL, COMPRESSION	EA	1
28	20	XBFZZ		SE246E	78388	HOUSING, SPRING	EA	3
28	21	XBFZZ		SE273A	78388	PIN, SPRING	EA	3
28	22	PAFZZ		SE223A	78388	SCREW, MACHINE: GOVERNOR CAP	EA	3
28	23	PAFZZ		SE11	78388	WASHER, LOCK: GOVERNOR CAP	EA	3
28	24	PAFZZ		SE289E	78388	WASHER: GOVERNOR CAP	EA	1
28	25	XBFZZ		SE288E	78388	WASHER: GOVERNOR CAP	EA	1
28	26	PAFZZ		SA315V	78388	SWITCH ASSEMBLY	EA	1
28	27	XBFZZ		SA776E	78388	ROTOR ASSEMBLY GOVERNOR	EA	1
28	28	XBFZZ		SE94TNM	78388	CAP, GOVERNOR	EA	1
		XBFZZ		SE402	78388	SPACER	EA	1
		XBFZZ	2990-732-3270	SE253-1	78388	SPRING, HELICAL, COMPRESSION	EA	1
		XBFZZ	2990-732-0798	SE243-2	78388	SPRING, HELICAL, COMPRESSION	EA	1
29	1	PAOZZ		MS35291-112	96906	SCREW, CAP, HEXAGON HEAD PRIMARY AND SECONDARY BRACKET MTG, 1/2-13 THD SIZE, 1-3/8 IN. LG	EA	4
29	2	PAOZZ	5310-010-3323	904208	09367	WASHER, LOCK PRIMARY AND SECONDARY BRACKET MTG AND FILTER HEAD TO BRACKET MTG, 1/2 IN. SCREW SIZE	EA	4



(1) ILLUSTRATION		(2)	(3)	(4)	(5)	(6)	(7)	(8)
(a) FIG NO.	(b) ITEM NO.	SMR CODE	FEDERAL STOCK NUMBER	PART NUMBER	FSCM	DESCRIPTION  USABLE ON CODE	U/M	QTY INC IN UNIT
29	3	AOFZZ	4720-069-932	4390150	09367	HOSE ASSEMBLY, RUBBER FILTER HEAD TO TRANSFER PUMP, MANUFACTURE FROM:	EA	1
		PAFZZ		4390153	09367	HOSE, RUBBER (16 IN. REQUIRED, APPROXIMATELY)	FT	V
		XBOZZ		185261-6	00624	NIPPLE ASSEMBLY	EA	1
		XBOZZ		185396-6	00624	NIPPLE ASSEMBLY	EA	1
		XBOZZ		1210-6	00624	NUT: HOSE COUPLING	EA	2
29	4	AFFZZ	4720-069-9339	4444830	09367	HOSE ASSEMBLY, RUBBER: FILTER HEAD TO INJECTOR PUMP, MANUFACTURE FROM:	EA	1
		PAFZZ	4712-069-9337	4235369	09367	NOSE, RUBBER (14 IN. REQUIRED, APPROXIMATELY)	FT	V
		XBOZZ		2411-8	00624	NIPPLE ASSEMBLY	EA	2
		XBOZZ		1210-	00624	NUT, HOSE COUPLING	EA	2
29	5	XBOZZ		919172	09367	CONNECTOR: FILTER HEAD	EA	1
29	6	XBOZZ		919063	09367	CONNECTOR: AT FILTER HEAD FLARE TYPE, 1/2 IN. TUBE SIZE, ONE END, 3/8 IN. NPT OTHER END	EA	2
29	7	PAOZZ		MS51967-13	96906	NUT, PLAIN, HEXAGON: PRIMARY AND SECONDARY FILTER TO BRACKET MTG 1/2-13 THD SIZE	EA	2
29	8	XBOZZ		4387939	09367	BRACKET, ANGLE: PRIMARY AND SECONDARY FILTER MTG	EA	1
		XBOZZ		43900113	09367	FILTER ASSEMBLY, FUEL: SECONDARY (INCLUDES COMPONENTS OF PARTS KIT, FSN 2910-943-5433)	EA	1
29	9	PAOZZ		MS35291-1	96906	SCREW, CAP, HEXAGON HEAD SLEEVE NUT, 1/4-20 THD SIZE, 3/8 IN. LG.	EA	1
29	10	XBOZZ		32040	13800	GASKET: SCREW	EA	1
29	11	XBOZZ		4319113	09367	NUT, SLEEVE	EA	1
29	12	PAOZZ	5330-285-3825	32014	13800	GASKET: SLEEVE NUT	EA	1
29	13	PAOZZ		PR150	13800	FILTER ELEMENT, FLUID PRESSURE	EA	1
29	14	KBOZZ		4040013	09367	GASKET (SEE PARTS KIT, FSN 2910-943-5433)	EA	1
29	15	XAOZZ		24083	13800	RETAINER, SPRING	EA	1
29	16	XAOZZ		20448	13800	SPRING, HELICAL, COMPRESSION	EA	1
29	17	KBOZZ		4336081	09367	GASKET (SEE PARTS KIT, FSN 2910-943-5433)	EA	1
29	18	KBOZZ		4336082	09367	WASHER (SEE PARTS KIT, FSN 2910-943-5433)	EA	1
29	19	XAOZZ		23880	13800	GUIDE: FILTER		
29	20	XBOZZ		912415	09367	COCK, DRAIN	EA	1
		XBOZZ		4390030	09367	FILTER ASSEMBLY, FUEL: PRIMARY	EA	1
29	21	PAOZZ	2910-926-4245	8100311	13800	FILTER ELEMENT, FLUID PRESSURE	EA	1
29	22	XBOZZ		4051485	09367	GUIDE: FILTER	EA	1
		XBOZZ		32040	13800	GASKET: SCREW	EA	1
		PADZZ	5330-285-3825	32014	13800	GASKET: SLEEVE NUT	EA	1
		PAOZZ		4389113	09367	NUT, SLEEVE	EA	1
		PADZZ	5305-543-2717	MS35291-1	96906	SCREW, CAP, HEXAGON HEAD: SLEEVE NUT, 1/4-20 THD SIZE, 3/8 IN LG	EA	1
		XBOZZ		4389051	09367	HEAD ASSEMBLY, FILTER PRIMARY AND SECONDARY	EA	1
29	23	PAOZZ		918887	09367	PLUG, PIPE: FILTER HEAD, TOP	EA	2
29	24	PADZZ		920333	09367	PLUG, PIPE: FILTER HEAD, END	EA	2
29	25	PAOZZ		919134	09367	PLUG, PIPE: FILTER HEAD, SIDE	EA	2
29	26	XAOZZ		4388996	09367	HEAD FILTER	EA	1
		XBOZZ		917957	09367	CAP, PROTECTIVE	EA	1

(1) ILLUSTRATION		(2)	(3)	(4)	(5)	(6)	(7)	(8)
(a) FIG NO.	(b) ITEM NO.	SMR CODE	FEDERAL STOCK NUMBER	PART NUMBER	FSCM	DESCRIPTION  USABLE ON CODE	U/M	QTY INC IN UNIT
30		XBOZZ		4255756	09367	CLAMP, HOSE: SELECTOR VALVE TO AUXILIARY FUEL LINE HOSE ASSEMBLY	EA	1
30	2	PAOZZ		916621	09367	NUT, PLAIN, HEXAGON: CAP RETAINING CHAIN MTG	EA	1
30	3	PAOZZ		924653	09367	SCREW, MACHINE: CAP RETAINING CHAIN MTG	EA	1
30	4	XBOZZ		4444726	09367	CAP, PIPE: AUXILIARY FUEL CONNECTIONS	EA	2
30	5	XBOZZ		919778	09367	CONNECTOR	EA	5
30	6	PAOZZ		919206	09367	ELBOW, PIPE	EA	9
30	7	AFFZZ		4444842	09367	HOSE ASSEMBLY, RUBBER AUXILIARY FUEL CONNECTION, TO TANK, MANUFACTURE FROM:	EA	1
		PAFZZ	4720-069-9137	4255369	09367	HOSE, RUBBER (20 IN. REQUIRED, APPROXIMATELY)	FT	V
		XBFZZ		2411-8	00624	NIPPLE ASSEMBLY	EA	2
		XBFZZ		1210-1	00624	NUT, HOSE COUPLING	EA	2
30	8	XBOZZ		919063	09367	CONNECTOR	EA	4
30	9	AOFZZ	4720-069-9339	4444850	09367	HOSE ASSEMBLY, RUBBER: ELECTRIC FUEL PUMP TO SELECTOR VALVE TEE AND FUEL SELECTOR VALVE TO AUXILIARY FUEL CONNECTION, MANUFACTURE FROM:	EA	2
		PAFZZ		4444831	09367	HOSE, RUBBER (14 IN. REQUIRED FOR EACH HOSE ASSEMBLY, APPROXIMATELY)	FT	V
		XBFZZ		24111-	00624	NIPPLE ASSEMBLY	EA	4
		XBFZZ		1210-8	00624	NUT, NOSE COUPLING	EA	4
30	10	AFFZZ		4444032	09367	HOSE ASSEMBLY, RUBBER: ELECTRIC FUEL PUMPS TO FUEL FILTER AND SELECTOR VALVE TO TANK, MANUFACTURE FROM:	EA	3
		PAFZZ	4720-069-9337	4255369	09367	HOSE, RUBBER (50 IN. REQUIRED FOR EACH HOSE ASSEMBLY, APPROXIMATELY)	FT	V
		XBHZZ		2411-1	00624	NIPPLE ASSEMBLY	EA	6
		XBFZZ		210-1	00624	NUT, NOSE COUPLING	EA	6
30	11	PAOZZ	5310-905-0762	MS51967-3	96906	NUT, PLAIN, HEXAGON: SELECTOR VALVE MTG, 1/4-20 THD SIZE	EA	2
30	12	PAOZZ	5305-018-7979			SCREW, ASSEMBLED WASHER: SELECTOR VALVE MTG, 1/4-20 THD SIZE, 3/4 IN. LG.	EA	2
30	13	XBOZZ		MS35932	96906	VALVE: FUEL SELECTOR	EA	1
30	14	PAOZZ		921990	09367	TEE, PIPE: AT SELECTOR VALVE	EA	1
30	15	AOFZZ	4720-069-9349	4444354	09367	HOSE ASSEMBLY, RUBBER ELECTRIC FUEL PUMP TO SELECTOR VALVE TEE, MANUFACTURE FROM:	EA	1
		PAFZZ	4720-069-9337	4255369	09367	HOSE, RUBBER (8 IN. REQUIRED, APPROXIMATELY)	FT	V
		XBFZZ		2411-8	00624	NIPPLE ASSEMBLY	EA	2
		XBFZZ		1210-3	00624	NUT, HOSE COUPLING	EA	2
30	16	PAOZZ		922172	09167	ELBOW PIPE: TO NOSE	EA	10
30	17	XBOZZ		919097	09367	COUPLING: AT ELECTRIC FUEL PUMPS	EA	4
30	18	XBOZZ		4444819	09367	TUBE ASSEMBLY, METAL: ELECTRIC FUEL PUMP, TOP TO BOTTOM	EA	2
30	19	PAOZZ	5310-761-6882	MS51967-2	96906	NUT, PLAIN, HEXAGON: ELECTRIC FUEL PUMP MTG, 1/4-20 THD SIZE	EA	8
30	20	PAOZZ	5305-207-0912	MS35211-5	96906	SCREW CAP, HEXAGON HEAD: ELECTRIC FUEL PUMP MTG, 1/4-20 THD SIZE, 5/8 IN LG	EA	8
30	21	PAOZZ	2910-930-9567	MS51321-2	96906	PUMP, FUEL ELECTRICAL	EA	4
30	22	PAOZZ	5310-732-0552	MS51967-0	96906	NUT, PLAIN, HEXAGON: ELECTRIC FUEL PUMP BRACKET MTG, 3/8-16 THD SIZE	EA	3
30	23	PAOZZ	5305-012-2126	MS35291-59	96906	SCREW, CAP, HEXAGON HEAD: ELECTRIC FUEL PUMP BRACKET MTG, 3/8-16 THD SIZE, 7/8 IN LG	EA	3

(1) ILLUSTRATION		(2)	(3)	(4)	(5)	(6)	(7)	(8)
(a) FIG NO.	(b) ITEM NO.	SMR CODE	FEDERAL STOCK NUMBER	PART NUMBER	FSCM	DESCRIPTION  USABLE ON CODE	U/M	QTY INC IN UNIT
30	24	PAOZZ	5310-261-7340	904206	09367	WASHER, LOCK: ELECTRIC FUEL PUMP BRACKET MTG, 3/8 IN. SCREW SIZE	EA	3
30	25	XBOZZ		4444816	09367	BRACKET: ELECTRIC FUEL PUMPS MTG	EA	1
30	26	PAOZZ				COVER	EA	4
30	27	PAOZZ	5330-763-9322	479136	72850	GASKET COVER	EA	4
30	28	PAOZZ	2910-893-6402	479135	72850	FILTER SCREEN	EA	4
30	29	XBOZZ		4255738	09367	CLAMP, HOSE: DAY TANK TO FUEL LINE ASSEMBLY	EA	1
30	30	XBOZZ		923178	09567	CONNECTOR	EA	5
30	31	AOFZZ	4720-069-9374	4444850	09367	HOSE ASSEMBLY, RUBBER: DAY TANK TO FUEL LINE, MANUFACTURE FROM:	EA	1
		PAFZZ	4720-069-9575	4255368	09367	HOSE RUBBER (3 FT 6 IN. REQUIRED, APPROXIMATELY)	FT	V
		XBOZZ		2411-6	00624	NIPPLE ASSEMBLY	EA	2
		XBOZZ	4730-975-8084	1210-6	00624	NUT, HOSE COUPLING	EA	2
30	32	XBOZZ		919136	09167	ELBOW, PIPE TO HOSE: DAY TANK TO HOSE ASSEMBLY	EA	1
30	33	AOFZZ	4720-069-9573	4444846	09367	HOSE ASSEMBLY, RUBBER: FUEL FILTER TO SOLENOID VALVE ELBOW, MANUFACTURE FROM:	EA	2
		PAFZZ	4720-069-9337	4255369	09367	HOSE, RUBBER (12 IN REQUIRED, APPROXIMATELY)	FT	V
		XBFZZ		2411-8	00624	NIPPLE ASSEMBLY	EA	2
		XBFZZ		1210-8	00624	NUT, HOSE COUPLING	EA	2
30	34	XBOZZ		917368	09367	NIPPLE, PIPE	EA	2
30	35	XBOZZ		917367	09367	TEE, PIPE: AT DAY TANK FUEL FILTER	EA	2
30	36	XBOZZ		4446118	09367	CONNECTION ASSEMBLY, RESTRICTOR	EA	1
		XBOZZ		919778	09367	CONNECTOR	EA	1
		XBOZZ		4446119	09367	RESTRICTOR	EA	1
30	57	AOFZZ		4446103	09367	HOSE ASSEMBLY, RUBBER: TRANSFER PUMP, MANUFACTURE FROM:	EA	
		PAFZZ		4255701	09367	HOSE, RUBBER (16 IN. REQUIRED, APPROXIMATELY)	FT	V
		XBFZZ		920155	09367	NIPPLE	EA	2
		XBFZZ		920530	09367	NIPPLE ASSEMBLY	EA	1
		XBFZZ		919768	09367	NUT, HOSE COUPLING	EA	2
30	38	PAOZZ		921104	09367	TEE, PIPE: AT TRANSFER PUMP	EA	2
30	39	XBOZZ		919135	09367	ELBOW, PIPE: AT TRANSFER PUMP	EA	1
30	40	AOFZZ	4720-069-9352	4444848	09367	HOSE ASSEMBLY, RUBBER FUEL FILTER TO INJECTOR PUMP AND DAY TANK TO TRANSFER PUMP TEE, MANUFACTURE FROM:	EA	2
		PAFZZ	4720-069-9337	4255369	09367	HOSE, RUBBER (24 IN. REQUIRED FOR EACH HOSE ASSEMBLY, APPROXIMATELY)	FT	V
		XBFZZ		2411-8	00624	NIPPLE ASSEMBLY	EA	4
		XBFZZ		1210-8	00624	NUT, HOSE COUPLING	EA	4
30	41	XBOZZ		4255022	09367	CLAMP, HOSE: PRIMARY FUEL FILTER DRAIN HOSE	EA	2
30	42	PAOZZ	4720-069-9376	4446055	09367	HOSE, RUBBER: PRIMARY FUEL FILTER DRAIN	EA	1
30	43	XBDZZ		4444845	09367	TUBE ASSEMBLY: PRIMARY FUEL FILTER DRAIN	EA	1
30	44	PAOZZ		4251913	09367	VALVE: PRIMARY FUEL FILTER DRAIN	EA	1
30	45	PAOZZ	4810-943-9726	HTX82624	14403	VALVE, SOLENOID: FILTER TO DAY TANK LINE AND FILTER TO INJECTION PUMP	EA	2
30	46	PAOZZ	4730-278-3553	916633	09367	NIPPLE, PIPE: SOLENOID VALVE LINE	EA	1

(1) ILLUSTRATION		(2)	(3)	(4)	(5)	(6)	(7)	(8)
(a) FIG NO.	(b) ITEM NO.	SMR CODE	FEDERAL STOCK NUMBER	PART NUMBER	FSCM	DESCRIPTION	USABLE ON CODE	U/M INC IN UNIT
30	47	XBOZZ		920779	09367	BUSHING, PIPE SOLENOID VALVE LINE		EA 1
30	48	XBOZZ		917715	09367	ELBOW, PIPE		EA 2
30	49	PADZZ		901784	09367	PLUG, PIPE: AT FUEL FILTER TEE		EA 1
30	50	PAOZZ		19500	04034	SWITCH, FLOAT: DAY TANK		EA 1
30	51	PAOZZ	5310-905-0762	M551967-3	96906	NUT, PLAIN, HEXAGON DAY TANK MTG, 1/4-20 THD SIZE		EA 4
30	52	PAOZZ	5305-042-4203			SCREW, ASSEMBLED WASHER DAY TANK MTG, 1/4-20 THD SIZE, 7/8 IN. LG.		EA 4
30	53	XBDZZ		4444752	09367	TANK, FUEL: DAY		EA 1
30	54	XBOZZ	4820-276-9041	MS35782 -6-3-8	96906	COCK, DRAIN: DAY TANK DRAIN		EA 1
30	55	PAOZZ				NUT, PLAIN, HEXAGON: FUEL FILTER BRACKET MTG AND FILTER TO BRACKET MTG, DAY TANK, 3/8-16 THD SIZE		EA 4
30	56	PAOZZ				SCREW, CAP, HEXAGON HEAD: FILTER BRACKET MTG AND FILTER TO BRACKET MTG, DAY TANK, 3/8-16 THD SIZE, 1-3/8 IN LG.		EA 4
30	57	PAOZZ	5310-261-7340			WASHER, LOCK: FUEL FILTER BRACKET MTG AND FILTER TO BRACKET MTG, DAY TANK, 3/8 IN. SCREW SIZE		EA 4
30	58	XBOZZ		4446050	09367	BRACKET: FUEL FILTER MTG, DAY TANK		EA 1
30	59	PAOZZ		4444725	09367	HOSE ASSEMBLY, FUEL AUXILIARY		EA 1
		XBOZZ		919063	09367	ELBOW		EA 1
		PAOZZ		919840	09367	PLUG, PIPE		EA 3
30	60	XBOZZ		4444701	09367	FILTER ASSEMBLY FUEL DAY TANK (INCLUDES COMPONENTS OF PARTS KIT, FSN 2910-943-5433)		EA 1
30	61	PAOZZ	5305-543-2717	MS35291-1	96906	SCREW, CAP, HEXAGON HEAD: SLEEVE NUT, 1/4-20 THD SIZE, 3/8 IN. LG.		EA 1
31	2	XBOZZ		32040	13800	GASKET: CAPSCREW		EA 1
31	3	PAOZZ		19001	13800	NUT, SLEEVE: FILTER HEAD		EA 1
31	4	PADZZ	5330-285-3825	32014	13100	GASKET: SLEEVE NUT		
31	5	XBOZZ		04262	13800	HEAD: FILTER		EA 1
31	6	KFOZZ		R1 0	13100	FILTER ELEMENT, FLUID PRESSURE (SEE PARTS KIT, FSN 2910-943-5433)		EA 1
31	7	KFOZZ		4040013	09367	GASKET (SEE PARTS KIT, FSN 2910-943-5433)		EA 1
31	8	XAOZZ		23880	13800	GUIDE: FILTER		EA 1
31	9	XAOZZ		24083	13800	RETAINER, SPRING		EA 1
31	10	XAOZZ	5360-302-0866	28041	13800	SPRING, HELICAL, COMPRESSION		EA 1
31	11	KFOZZ		4336081	09367	GASKET (SEE PARTS KIT, FSN 2910-943-5433)		EA 1
31	12	KFOZZ		4336082	09367	WASHER (SEE PARTS KIT, FSN 2910-943-5433)		EA 1
31	13	XBOZZ		62002	13800	COCK, DRAIN		EA 1
31	14	XAOZZ		83199	13800	BODY, FILTER, FUEL		EA 1
		PADZZ	2910-943-5433	11735PR150	13800	PARTS KIT, FLUID PRESSURE SECONDARY AND DAY TANK FILTER		EA 2
29	13	KFOZZ		PR150	13800	FILTER ELEMENT. FLUID PRESSURE		EA 1
29	14	KFOZZ		4040013	09367	GASKET		EA 1
29	17	KFOZZ		4336081	09367	GASKET		EA 1
29	18	KFOZZ		4336082	09367	WASHER		EA 1
31	6	KFOZZ		PR150	13800	FILTER ELEMENT, FLUID PRESSURE		EA 1
31	7	KFOZZ		4040013	09367	GASKET		EA 1
31	11	KFOZZ		4336081	09367	GASKET		EA 1

(1) ILLUSTRATION		(2)	(3)	(4)	(5)	(6)	(7)	(8)
(a) FIG NO.	(b) ITEM NO.	SMR CODE	FEDERAL STOCK NUMBER	PART NUMBER	FSCM	DESCRIPTION  USABLE ON CODE	U/M	QTY INC IN UNIT
31	12	KFOZZ		4336012	09367	WASHER	EA	1
32	1	AOFZZ		MS28741-4-0320	96906	HOSE ASSEMBLY: HYDRAULIC PUMP TO FILTER, MANUFACTURE FROM	EA	1
		PAFZZ	4720-639-9907	MILHB794	81349	HOSE, RUBBER (30 IN. REQUIRED, APPROXIMATELY)	FT	V
		XBFZZ	4730-842-2200	MS24587-4	96906	END FITTING	EA	2
32	2	PAOZZ		AN919-6D	88044	FITTING, REDUCER	EA	2
32	3	PAOZZ	5330-804-5695	921885	09367	PACKING, PREFORMED	EA	2
32	4	XBOZZ	1650-288-6908	MS28720-6	96906	FILTER, HYD, LINE TYPE	EA	1
32	5	PAOZZ	4330-542-2060	AN62352A	18044	FILTER ELEMENT	EA	1
32	6	PAOZZ	3310-761-6882	MS51967-2	96906	NUT, PLAIN, HEXAGON	EA	2
32	7	PAOZZ	5310-582-5965	MS35338-44	96906	WASHER, LOCK	EA	1
32	8	PAOZZ	5305-071-2236	MS90725-15	96906	SCREW, CAP, HEXAGON HEAD	EA	2
32	9	PAOZZ	5310-809-4038	MS27183-10	96906	WASHER, FLAT	EA	2
		XBOZZ		MS28720-6	09367	FILTER KIT, HYD, OIL	EA	1
32	10	PAOZZ		MS51922-57	96906	NUT, SELF LOCKING	EA	1
32	11	XBOZZ		13214E7465	97403	BRACKET, FILTER MOUNTING	EA	1
32	12	PAOZZ	5305-939-9204	MS90725-187	96906	SCREW, CAP, HEXAGON HEAD	EA	1
33	1	PAOZZ		MS35291-111	96906	SCREW, CAP, HEXAGON HEAD HOSE RETAINING CLAMP MTG, 1/2-13 THD SIZE, 1-1/4 IN. LG.	EA	1
33	2	PAOZZ	5310-010-3323	904208	09367	WASHER, LOCK: HOSE RETAINING CLAMP MTG, 1/2 IN. SCREW SIZE	EA	1
33	3	XBOZZ	5340-148-3795	4388583	09367	CLAMP: HOSE ASSEMBLY RETAINING	EA	2
33	4	PAOZZ	5305-012-2126	MS35291-59	96906	SCREW, CAP, HEXAGON HEAD: HOSE ASSEMBLY MTG, AND REAR BONNET FLANGE MTG, 3/8-16 THD SIZE, 7/8 IN. LG.	EA	8
33	5	PAOZZ	5310-261-7340	904206	09367	WASHER, LOCK: INTAKE MANIFOLD BONNETS AND PIPE FLANGES MTG, 3/8 IN. SCREW SIZE	EA	30
33	6	KFOZZ	5330-962-6834	4335578	09367	GASKET: HOSE FLANGE AT FRONT BONNET (SEE KIT, FSN 5330-943-1478)	EA	3
33	7	AOFZZ		4390412	09367	HOSE ASSEMBLY, RUBBER FRONT BONNET TO MANIFOLD, MANUFACTURE FROM	EA	1
		PBOZZ		7481-165	00624	FLANGE, PIPE	EA	2
		PAFZZ		4255698	09367	HOSE, RUBBER (26 IN REQUIRED, APPROXIMATELY)	FT	V
		XBFZZ		185444-16	00624	NIPPLE, ELBOW	EA	1
		XBFZZ		924762	09367	NIPPLE, ELBOW	EA	1
		XBFZZ		1210-16	00624	SOCKET	EA	2
33	8	AOFZZ	4720-422-9843	141390215	09367	HOSE ASSEMBLY, RUBBER FRONT BONNET TO WATER PUMP, MANUFACTURE FROM	EA	1
		XBOZZ		74181-165	00624	FLANGE, PIPE	EA	1
		PAFZZ		4235698	09367	HOSE, RUBBER (9-1/2 IN REQUIRED)	FT	V
		XBFZZ		185261-16	00624	NIPPLE, ELBOW	EA	1
		XBFZZ		185444-16	00624	NIPPLE, ELBOW	EA	1
		XBFZZ		1210-16	00624	SOCKET	EA	2
33	9	XBOZZ		919064	09367	CONNECTOR: MALE 1 IN	EA	1
33	10	PAOZZ	5305-527-4193	M535291-11	96906	SCREW, CAP, HEXAGON HEAD: FLANGED ELBOW MTG, 1/2-13 THD SIZE, 1-1/4 IN LG	EA	4
33	11	PAOZZ	5310-010-3323	904208	09367	WASHER, LOCK: FLANGED ELBOW MTG, 1/2 IN SCREW SIZE	EA	4
33	12	XBOZZ		4387696	09367	ELBOW, FLANGE: TURBO AIR OUTLET	EA	1

(1) ILLUSTRATION		(2)	(3)	(4)	(5)	(6)	(7)	(8)
(a) FIG NO.	(b) ITEM NO.	SMR CODE	FEDERAL STOCK NUMBER	PART NUMBER	FSCM	DESCRIPTION	USABLE ON CODE	U/M INC IN UNIT
33	13	KFOZZ	2815-352-3257	4361551	09367	GASKET: INTAKE MANIFOLD ELBOW (SEE KIT, FSN 2815-946-4316)		EA 1
33	14	PAOZZ		920525	09367	PLUG, PIPE: FLANGED ELBOW, 3/4 IN. NPT, HEXAGON HEAD		EA 1
33	15	PAOZZ	5305-527-4194	MS35291-113	96906	SCREW, SELF-LOCKING, HEXAGON HEAD: INTAKE MANIFOLD MTG, 1/2-13 THD SIZE, 1-1/2 IN. LG.		EA 12
33	16	PAOZZ	5310-197-3316			WASHER, FLAT INTAKE MANIFOLD MTG, 1/2 IN SCREW SIZE		EA 12
33	17	KFOZZ	5330-913-3935	4387697	09367	GASKET: INTAKE MANIFOLD MTG (SEE KIT, FSN 2815-946-4316)		EA 6
33	18	XBOZZ	5340-757-6121	4311998	09367	CLIP, TUBE: DRAIN TUBE RETAINING		EA 1
33	19	XBOZZ	5340-131-9718	4381997	09367	CLIP, TUBE: DRAIN TUBE RETAINING		EA 1
33	20	XBOZZ		912415	09367	COCK, DRAIN: INTAKE MANIFOLD DRAIN TUBE, 1/4 IN. NPT		EA 1
33	21	XBOZZ		4188933	09367	TUBE ASSEMBLY: CORE ASSEMBLY DRAIN		EA 1
		XAOZZ		3813994	09367	MANIFOLD ASSEMBLY		EA 1
		XBOZZ		917311	09367	NUT, TUBE COUPLING		EA 6
		XBOZZ		917108	09367	SLEEVE		EA 6
		XAOZZ		4252011	09367	TUBE		EA 1
33	22	XBOZZ		920393	09367	ADAPTER, STRAIGHT, PIPE TO TUBE: DRAIN TUBE TO MANIFOLD, 3/8 IN. NPT		EA 6
33	23	PAOZZ	5305-018-0129			SCREW, CAP, HEXAGON HEAD: INLET AND OUTLET BONNET, MTG, INTAKE MANIFOLD, 3/8-16 THD SIZE, 1-7/8 IN LG.		EA 12
33	24	XBOZZ		4537689	09367	BONNET: INLET AND OUTLET, INTAKE MANIFOLD		EA 1
33	25	KFOZZ	5330-925-9610	1387693	09367	GASKET: INLET AND OUTLET BONNET, INTAKE MANIFOLD (SEE KIT, FSN 5330-943-1478)		EA 1
33	26	XBOZZ	4820-276-9041	MS35732-6	96906	COCK, DRAIN: INTAKE MANIFOLD BONNETS, 3/8 IN		EA 2
33	27	PAOZZ		920333	09367	PLUG, PIPE: INLET AND OUTLET BONNET, INTAKE MANIFOLD, 3/8 IN. NPT		EA 1
33	28	PAOZZ	5305-269 3222	MS35291-72	96906	SCREW, CAP, HEXAGON HEAD REAR BONNET, 3/8-16 THD SIZE, 3-1/2 IN. LG		EA 4
33	29	PAOZZ	5305-527-3962	MS35291-64	96906	SCREW, CAP, HEXAGON HEAD REAR SONNET MTG, 35/-16 THD SIZE, 1-1/2 IN. LG		EA 8
33	30	XBOZZ		4317631	09367	BONNET: TAKE MANIFOLD, REAR		EA 1
33	31	KFOZZ	5330-943-5441	41387692	09367	GASKET: CORE ASSEMBLY (SEE KIT, FSN 5330-948-1470)		EA 2
33	32	KFOZZ		923605	09367	PACKING, PREFORMED REAR BONNET (SEE KIT, FSN 5330-94B-1478)		EA 1
33	33	XBOZZ		4387628	09367	FLANGE: REAR BONNET		EA 1
33	34	KFOZZ	5330-247-4171	4030481	09367	GASKET: REAR BONNET FLANGE (SEE KIT, FSN 5330-948-1478)		EA 1
33	35	XBOZZ		4318925	09367	CORE ASSEMBLY: INTAKE MANIFOLD		EA 1
33	36	XBOZZ		4390111	09367	MANIFOLD, INTAKE		EA 1
		PAOZZ		919134	09367	PLUG, PIPE BOTTOM OF INTAKE MANIFOLD		EA 1
34	1	PAFZZ	5305-558-3692	M535291-109	96906	SCREW, CAP, HEXAGON HEAD GUARD MTG, 1/2-13 THD SIZE, 1 IN LG.		EA 1
34	2	PAFZZ	5310-010-3323	904208	09367	WASHER, LOCK: PUMP BRACKET MTG AND GUARD MTG, 1/2 IN. SCREW SIZE		EA 5
34	3	XBFZZ		4390274	09367	GUARD: COUPLING ASSEMBLY		EA 1
34	4	PAOZZ	4720-069-9322	4390148	09367	HOSE ASSEMBLY, RUBBER: OIL SUPPLY, PUMP TO BLOCK		EA 1
34	5	XBOZZ		919778	09367	CONNECTOR: AT BLOCK, FLARE TYPE, 5/16 IN. TUBE SIZE ONE END, 1/4 IN NPT OTHER END		EA 1

(1) ILLUSTRATION		(2)	(3)	(4)	(5)	(6)	(7)	(8)
(a) FIG NO.	(b) ITEM NO.	SMR CODE	FEDERAL STOCK NUMBER	PART NUMBER	FSCM	DESCRIPTION  USABLE ON CODE	U/M	QTY INC IN UNIT
34	6	PAFZZ	5305-527-4193	MS35291-111	96906	SCREW, CAP, HEXAGON HEAD: PUMP BRACKET MTC, 1/2-13 THD SIZE, 1-1/4 IN LG.	EA	4
34	7	PAFZZ	5305-018-0146	MS35297-86	96906	SCREW, CAP, HEXAGON HEAD: PUMP TO BRACKET MTG, 7/16-14 THDO SIZE, 1-1/8 IN. LG.	EA	4
34	8	PAFZZ	5310-010-3322	904207	09367	WASHER, LOCK: PUMP TO BRACKET MTG, 7/16 IN. SCREW SIZE	EA	6
34	9	PAFZZ				SCREW, CAP, HEXAGON HEAD: PUMP TO BRACKET MTG, 7/16-14 THD SIZE, 1-5/8 IN. LG.	EA	2
34	10	XBFZZ		4376529	09367	BRACKET: PUMP MTG	EA	1
34	11	KFOZZ	5330-618-0801	MS28775-114	96906	PACKING, PREFORMED: PUMP BRACKET (SEE KIT, FSN 2815-930-6246)	EA	4
34	12	XBFZZ		4253286	09367	PIN, GROOVED, HEADLESS: BRACKET	EA	2
34	13	XBFZZ		4379038	09367	COUPLING, DRAIN: BRACKET	EA	1
34	14	PAOZZ		918850	09367	PLUG, PIPE: PUMP BRACKET	EA	1
34	15	XBOZZ		919766	09367	CONNECTOR: AT PUMP BRACKET FLARE TYPE, 5/16 IN. TUBE SIZE, ONE END, 1/8 IN. NPT OTHER END	EA	1
34		XBOXX		4390054	09367	COUPLING ASSEMBLY, DRIVE: INJECTOR PUMP	EA	1
34	16	PAOZZ		916271	09367	SCREW, CAP, HEXAGON HEAD: HUB CLAMP MTG	EA	2
34	17	PAOZZ	5310-261-7340	904206	09367	WASHER, LOCK: HUB CLAMP MTC	EA	3
34	18	PAOZZ		4059015	09367	WASHER, FLAT: HUB CLAMP MTG	EA	3
34	19	PAOZZ		916315	09367	SCREW, CAP, HEXAGON HEAD: HUB CLAMP MTG	EA	1
34	20	XBOZZ		4390055	09367	CLAMP, HUB: COUPLING ASSEMBLY	EA	1
34	21	XBOZZ		4059014	09367	FLANGE: COUPLING ASSEMBLY	EA	1
34	22	XBOZZ		4255716	09367	RING, RETAINING: COUPLING ASSEMBLY	EA	2
34	23	XBOZZ		4059013	09367	SPIDER: RUBBER, COUPLING ASSEMBLY	EA	1
34	24	XBOZZ		4039012	09367	HUB, COUPLING: PUMP SIDE	EA	1
34	25	PAHZZ		MS35291-7	96906	SCREW, CAP, HEXAGON HEAD: TIMING POINTER MTG, 1/4-20 THD SIZE, 7/8 IN. LG.	EA	1
34	26	XBHZZ		4379077	09367	POINTER, TIMING	EA	1
34	27	XBFZZ	5315-011-2139	905845	09367	KEY, WOODRUFF: COUPLING ASSEMBLY	EA	2
34	28	XBFZZ	5340-423-4639	4355843	09367	SEAL, METALLIC	EA	3
34	29	PAOZZ	2910-789-6563	4337015	09367	VALVE, OVERFLOW: FUEL RETURN	EA	1
34	30	PAOFH		4390023	09367	PUMP ASSEMBLY, FUEL INJECTION	EA	1
35	1	PAHZZ	5306-638-1459			BOLT, MACHINE: HOUSING COVER MTG, 5/16-18 THD SIZE, 3/4 IN. LG	EA	9
35	2	PAHZZ		WA6-10BL	01843	WASHER, LOCK: SIDE HOUSING COVER MTG, 5/16 IN. SCREW SIZE	EA	9
35	3	XBHZZ		CV76312	01843	COVER: HOUSING, SIDE	EA	1
35	4	PAHZZ		GA76298	01843	GASKET: HOUSING COVER	EA	1
35	5	XBHZZ	2910-216-9782	PG7644	01843	PLUG: HOUSING ASSEMBLY, BOTTOM	EA	6
35	6	PAHZZ	5330-171-8083	GA76214	01843	PACKING, PREFORMED: HOUSING ASSEMBLY BOTTON PLUG	EA	6
35	7	PAHZZ	5310-417-2645	WMU2132-1X	01843	NUT, PLAIN, HEXAGON: CAMSHAFT	EA	1
35	3	PAHZZ		WA6-24	01843	WASHER, LOCK: CAMSHAFT	EA	1
35	9	PAHZZ		SC1140-1	01843	SCREW: BEARING RETAINER PLATE MTG	EA	2
35	10	PAHZZ		SC1842	01843	SCREW, CAP, HEXAGON HEAD: BEARING RETAINER PLATE MTG	EA	2
35	11	PAHZZ		WA6-8BL	01843	WASHER, LOCK: PLATE MTG	EA	4
35	12	PAHZZ	5305-606-6620	SC1555	01843	SCREW, FASTENING: BEARING RETAINER PLATE MTG	EA	4

(1) ILLUSTRATION		(2)	(3)	(4)	(5)	(6)	(7)	(8)
(a) FIG NO.	(b) ITEM NO.	SMR CODE	FEDERAL STOCK NUMBER	PART NUMBER	FSCM	DESCRIPTION  USABLE ON CODE	U/M	QTY INC IN UNIT
35	13	PAHZZ		WA1551	01843	WASHER: BEARING RETAINER PLATE MTG	EA	4
35	14	XBHZZ		PL7677-1	01843	PLATE, RETAINING: CAMSHAFT BEARING	EA	1
35	15	XBHZZ		PL7676-1	01843	PLATE, RETAINING: BEARING	EA	1
35	16	PAHZZ	5305-440-6271	SC1428	01843	SCREW, MACHINE: BEARING HALF MTG	EA	2
35	17	PAHZZ		WA5-10BL	01843	WASHER, LOCK: BEARING HALF MTG	EA	2
35	18	PAHZZ	5310- 25- 6665	WA151B	01843	WASHER, FLAT: BEARING HALF MTG	EA	2
35	19	PAHZZ	5330-508-1360	GA5264	01843	GASKET BEARING HALF MTG	EA	2
35	20	PAHZZ	2910-475-6647	BG7654	01843	BEARING, HALF, SLEEVE CAMSHAFT	EA	1
35	21	XBHZZ		SH76105	01843	CAMSHAFT INJECTOR PUMP	EA	1
35	22	PAHZZ	5330-291-3365	GA76211	01843	PACKING, PREFORMED CAMSHAFT BEARING	EA	1
35	23	PAHZZ	5330-145-9580	PK7617	01843	SEAL, PLAIN CAMSHAFT BEARING	EA	1
35	24	XBHZZ	5365-596-8752	SR7611-1	01843	SHIM FLAT, CAMSHAFT BEARING, 0 006 IN. THK (AS REQUIRED)	EA	V
35	24	XBHZZ	2910-440-1481	SR7611-4	01843	SHIM: CAMSHAFT BEARING 0.004 IN. THK (AS REQUIRED)	EA	V
35	24	XBHZZ	5365-440-1480	SR7611-5	01843	SHIM: CAMSHAFT BEARING 0 006 IN. THK (AS REQUIRED)	EA	V
35	25	PAHZZ	3110-144-8519	881035	01843	BEARING, BALL, ANNULAR: CAMSHAFT	EA	2
35	26	PAHZZ	5315-282-0341	NKE6-3X	01843	KEY, WOODRUFF: CAMSHAFT	EA	1
35	27	PAHZZ		PK7616	01843	SEAL, OIL: BEARING RETAINER PLATE	EA	1
35	28	PAHZZ	2910-339-3685	SC76124	01843	SCREW, TAPPET	EA	6
35	29	PAHZZ	5310-599-4833	GA7611	01843	WASHER, FLAT: SHELL AND PLUNGER ASSEMBLY	EA	12
35		XBHZZ	2910-522-3483	TP7644A	01843	TAPPET, FUEL PUMP	EA	6
35	30	XBHZZ	2910-036-4121	RL768A	01843	ROLLER ASSEMBLY: TAPPET	EA	1
35	31	XBHZZ	2910-522-3459	PN7648	01843	PIN, TAPPET, FLOATING	EA	1
35	32	XBHZZ		GU76117A	01843	SHELL, TAPPET	EA	1
35	33	XBHZZ		SR7610-2	01843	SHIM: TAPPET ASSEMBLY (AS REQUIRED)	EA	V
35	33	XBHZZ	5365-677-5988	SR7610-1	01843	SHIM: TAPPET ASSEMBLY (AS REQUIRED)	EA	V
35	33	XBHZZ		SR7610-3	01843	SHIM: TAPPET ASSEMBLY (AS REQUIRED)	EA	V
35	33	XBHZZ		SR7610-4	01843	SHIM: TAPPET ASSEMBLY (AS REQUIRED)	EA	V
35	33	XBHZZ		SR7610-5	01843	SHIM: TAPPET ASSEMBLY (AS REQUIRED)	EA	V
35	34	XBHZZ	5365-598-6610	RG7618	01843	RING, RETAINING TAPPET ASSEMBLY	EA	1
35	35	XBHZZ	5355-193-1905	KN7610	01843	KNOB, TAPPET	EA	1
35	36	PAHZZ	5365-796-8530	SP7656	01843	SPRING, HELICAL, COMPRESSION: TAPPET ASSEMBLY	EA	6
35	37	PAHZZ		BC76390-3A	01843	PLUNGER ASSEMBLY	EA	6
35	38	XBHZZ	2910-349-7452	GU7692	01843	SEAT, SPRING, PLUNGER	EA	6
35	39	XBHZZ	2910-216-9772	SV7625	01843	SLEEVE CONTROL' PLUNGER ASSEMBLY	EA	6
35	40	XBHZZ	2910-281-2531	GU7654	01843	SEAT, HELICAL COMPRESSION SPRING	EA	6
35	41	PAHZZ		SC76189	01843	SCREW, MACHINE: TOOTHED SEGMENT MTG	EA	6
35	42	XBHZZ	2910-216-9774	GE764	01843	TOOTHED SEGMENT: PLUNGER ASSEMBLY	EA	6
35	43	PAHZZ	5310-599-4848	WMR2041-409X	01843	WASHER, FLAT: CONTROL RACK	EA	1
35	44	XBHZZ		PMB12-1X	01843	BUSHING, SLEEVE: CONTROL RACK	EA	1
35	45	PAHZZ	5305-5374-3638	WSR2196-X	01843	SETSCREW CONTROL RACK	EA	1
35	46	XBHZZ		RD76225	01843	RACK, CONTROL	EA	1
35	47	XBHZZ		4041148	09367	CAP. PROTECTIVE: HOLDER	EA	6



(1) ILLUSTRATION		(2)	(3)	(4)	(5)	(6)	(7)	(8)
(a) FIG NO.	(b) ITEM NO.	SMR CODE	FEDERAL STOCK NUMBER	PART NUMBER	FSCM	DESCRIPTION  USABLE ON CODE	U/M	QTY INC IN UNIT
35	48	XBHZZ		NT7664	01843	NUT, SPECIAL: TAPPET ASSEMBLY	EA	6
35	49	XBHZZ		HP76563	01843	HOLDER TAPPET ASSEMBLY	EA	6
35	50	PAHZZ	5340-051-6946	SP76101	01843	SPRING, HELICAL, COMPRESSION VALVE ASSEMBLY	EA	6
35	51	PAHZZ		VA76213A	01843	VALVE ASSEMBLY	EA	6
35	52	PAHZZ	5330-974-7415	GA1039	01843	PACKING, PREFORMED VALVE ASSEMBLY	EA	6
35	53	PAHZZ		SC76125	01843	SETSCREW PLUNGER ASSEMBLY	EA	6
35	54	PAOZZ		MS20341-416S	96906	NUT, PLAIN, HEXAGON ACTUATOR LEVER MTC TO SHAFT, 1/4-28 THD SIZE	EA	1
35	55	PAOZZ	5310-010-3319			WASHER, LOCK ACTUATOR LEVER MTG TO SHAFT, 1/4 IN. SCREW SIZE	EA	1
35	56	PAOZZ		MS35292-7	96906	SCREW, CAP, HEXAGON HEAD ACTUATOR LEVER MTG TO SHAFT, 1/4-21 THO SIZE, 7/8 IN. LG	EA	1
35	57	XBOZZ		4446102	09367	LEVER ACTUATOR	EA	1
35	58	PAHZZ		PN3-20BL	01843	PIN, COTTER: STOP LEVER SHAFT	EA	1
35	59	PAFZZ		WA1303	01843	WASHER, FLAT: STOP LEVER MTG	EA	1
35	60	XBHZZ	5330-291-6400	PK795	01843	SEAL, PLAIN, ENCASED: STOP LEVER SHAFT	EA	1
35	61	XBHZZ	5340-251-6158	PG797	01843	PLUG, EXPANSION	EA	1
35	62	X8HZZ	5340-281-6684	WMR2090-5X	01843	RING, RETAINING: STOP LEVER SHAFT	EA	1
35	63	XBHZZ	5310-209-3480	WA1241	01843	WASHER, RECESSED: STOP LEVER SHAFT	EA	1
35	64	XBHZZ	3120-662-8490	BG7925	01843	BUSHING, SLEEVE: STOP LEVER SHAFT	EA	1
35	65	XBHZZ	2910-776-1678	BG7926	01843	BUSHING, SLEEVE: STOP LEVER SHAFT	EA	1
35	66	XBHZZ	5340-362-7096	SR7917	01843	SPACER, SLEEVE: STOP LEVER SHAFT	EA	1
35	67	XBHZZ	5340-362-7098	SP7956	01843	SPRING, LEVER	EA	1
35	68	XBHZZ		LE7983	01843	LEVER	EA	1
35	69	XMHZZ	2990-542-8124	SH7957	01843	SHAFT, STOP LEVER	EA	1
35	70	PAHZZ		PG7625	01843	PLUG, PIPE, HOUSING	EA	1
35	71	PAHZZ		SC7680	01843	ADAPTER, BUSHING PIPE BUSHING, HOUSING ASSEMBLY	EA	1
35	72	PAHZZ	5330-364-5842	WMR2041-5X	01843	GASKET BUSHING ADAPTER	EA	1
35	73	XBHZZ		PG7617	01843	PLUG, DRAIN HOUSING ASSEMBLY	EA	2
35	74	XBHZZ		HG761183A	01843	HOUSING ASSEMBLY, PUMP	EA	1
35	75	PAHZZ		SC127-12CA	01843	SCREW OIL BAFFLE MTG	EA	2
35	76	XBHZZ		BA792A	01843	BAFFLE, OIL	EA	1
35	77	XAHZZ		GA79111	01843	GASKET BAFFLE MTG	EA	1
35	78	PAHZZ	3120-662-3424	WMB2157-2X	01843	BUSHING, SLEEVE: HOUSING	EA	2
35	79	PAHZZ	2910-542-8122	NT1159	01843	NUT, PLAIN, HEXAGON: TRANSFER PUMP MTG	EA	3
35	80	PAHZZ	5310-415-2732	WA6-8BL	01843	WASHER, LOCK TRANSFER PUMP MTG	EA	3
35	81	PAHZZ	5330-364-5841	GA76123	01843	GASKET TRANSFER PUMP MTG	EA	1
35	82	PAHZZ	5307-364-1334	SD7610	01843	STUD, PLAIN TRANSFER PUMP MTG	EA	3
		XBOZZ		NP7676	01843	PLATE, IDENTIFICATION INJECTOR PUMP	EA	1
		PAOZZ	5305-378-2813	SC150-2	01843	SCREW, DRIVE: PUMP IDENTIFICATION PLATE MTG	EA	2
		PAHZZ	5340-596-9426	SR7611-2	01843	WASHER, FLAT: CAMSHAFT BEARING, 0.012 IN THK (AS REQUIRED)	EA	V
		PAHZZ		SR7611-3	01843	WASHER, FLAT CAMSHAFT BEARING, 0.016 IN THK (AS REQUIRED)	EA	V

(1) ILLUSTRATION		(2)	(3)	(4)	(5)	(6)	(7)	(8)
(a) FIG NO.	(b) ITEM NO.	SMR CODE	FEDERAL STOCK NUMBER	PART NUMBER	FSCM	DESCRIPTION  USABLE ON CODE	U/M	QTY INC IN UNIT
35	83	PAFFH	2910-789-6561	4049755	09367	TRANSFER PUMP ASSEMBLY	EA	1
36	1	XBHZZ		SC79132A	01843	SCREW ASSEMBLT	EA	1
36	2	PAHZZ		WMR2041-405X	01843	WASHER, FLAT	EA	1
36	3	XBHZZ		SP7992	01843	SPRING, HELICAL, COMPRESSION	EA	1
36	4	XBHZZ		PC7923-1A	01843	PLUNGER	EA	1
36	4	XBHZZ		PC7923-2A	01843	PLUNGER	EA	1
36	4	XBHZZ		PC7923-3A	01843	PLUNGER	EA	1
36	4	XBHZZ		PC7923-4A	01843	PLUNGER	EA	1
36	4	XBHZZ		PC7923-5A	01843	PLUNGER	EA	1
35	5	XBHZZ		S798-1	01843	SPINDLE: 4.994 IN. LG.	EA	1
36	5	XBHZZ		S798-2	01843	SPINDLE: 4.996 IN. LG.	EA	1
36	5	XBHZZ		S798-3	01843	SPINDLE: 4.998 IN. LG.	EA	1
36	5	XBHZZ		S798-4	01843	SPINDLE: 5.088 IN. LG.	EA	1
36	5	XBHZZ		S798-5	01843	SPINDLE: 5.090 IN. LG.	EA	1
36	5	XBHZZ		S798-6	01843	SPINDLE: 5.092 IN. LG.	EA	1
36	5	XBHZZ		S798-7	01843	SPINDLE: 5.094 IN. LG.	EA	1
36	5	XBHZZ		S798-8	01843	SPINDLE: 5.190 IN. LG.	EA	1
36	5	XBHZZ		S798-9	01843	SPINDLE: 5.192 IN. LG.	EA	1
36	5	XBHZZ		S798-10	01843	SPINDLE: 5.194 IN. LG.	EA	1
36	5	XBHZZ		S798-11	01843	SPINDLE: 5.196 IN. LG.	EA	1
36	6	XBHZZ		SC7998	01843	SCREW, SPECIAL	EA	2
36	7	PAHZZ	5360-364-6665	WMR2041-412X	01843	GASKET: ADAPTER AND SPECIAL SCREW	EA	2
36	8	XBHZZ	5360-519-3985	SP7966	01843	SPRING, HELICAL, COMPRESSION	EA	2
36	9	XBHZZ		VA7962	01843	VALVE	EA	2
36	10	XBHZZ	5315-664-9347	PN797	01843	PIN, STRAIGHT, HEADLESS	EA	1
36	11	XBHZZ	2910-360-3980	PVE46-1X	01843	LIFTER, PLUNGER EA	EA	1
36	12	XBHZZ	5360-598-7481	WSF2197A1X	01843	SPRING, HELICAL COMPRESSION	EA	1
36	13	XBHZZ	2910-362-0826	WB02174-1X	01843	PIN, PISTON	EA	1
36	14	XBHZZ	3120-517-8317	WRL2004-X	01843	ROLLER, LINEAR ROTOR	EA	1
36	15	XBHZZ	2910-499-1209	HG79167A	01843	HOUSING, PUMP	EA	1
37	1	PAOZZ		SC1110-1	01843	SCREW: GOVERNOR MTG	EA	7
37	2	PAOZZ	5310-415-2732	WA6-8BL	01843	WASHER, LOCK: GOVERNOR MTG	EA	9
37	3	PAOZZ PAOFH	2990-569-4153	GA7978 GV8275-900C5746A	01843 01843	GASKET: GOVERNOR MTG GOVERNOR ASSEMBLY	EA EA	1 1
37	4	PAHZZ	5305-362-7010	SC1140-1	01843	SCREW: BEARING RETAINER PLATE AND TOP COVER PLATE MTG	EA	6
37	5	PAHZZ	5305-362-7081	SC1139	01843	SCREW: TOP COVER, PLATE MTG	EA	2
37	6	PAHZZ	5305-362-7079	SC1140	01843	SCREW: TOP COVER PLATE MTC	EA	2
37	7	XBHZZ		CV79249	01843	COVER, PLATE: TOP GOVERNOR	EA	1
37	8	PAHZZ	5330-362-7021	GA7979	01843	GASKET: TOP COVER PLATE MTG	EA	1
37	9	PAHZZ		SC25-5BL	01843	SCREW, MACHINE: BUMPER SPRINGS NTG	EA	1
37	10	PANZZ PAHZZ	5310-261-7299 2910-362-7039	WA22-6BL SP7953	01843 01843	WASHER, LOCK: BUPER SPRING MTG SPRING: BUMPER, LARGE	EA EA	1 1

(1) ILLUSTRATION		(2)	(3)	(4)	(5)	(6)	(7)	(8)
(a) FIG NO.	(b) ITEM NO.	SMR CODE	FEDERAL STOCK NUMBER	PART NUMBER	FSCM	DESCRIPTION  USABLE ON CODE	U/M	QTY INC IN UNIT
37	11	PAHZZ	5340-310-6663	SP7962	01843	SPRING: SMALL BUMPER	EA	1
37	12	PAHZZ		NT8-8CA	01843	NUT, PLAIN, HEXAGON: BRIDGE TO STOP PLATE MTG	EA	2
37	13	XBHZZ		PL79146A	01843	PLATE, STOP BRIDGE	EA	1
37	14	PAHZZ		SC350-16BL	01843	SETSCREW	EA	2
37	15	PAHZZ	5310-446-5948	NT6-BBL	01843	NUT, PLAIN, HEXAGON: SETSCREW	EA	2
37	16	PAHZZ		SC7950-1	01843	SCREW: SHAFT ASSEMBLY BOTTOM HALF MTG	EA	2
37	17	PAHZZ		WA22-6BL	01843	WASHER, LOCK: SHAFT ASSEMBLY, TOP AND BOTTOM HALF COVER MTG	EA	3
37	18	XBHZZ	2990-362-7042	CV7946	01843	COVER: SHAFT ASSEMBLY, BOTTOM HALF	EA	1
37	19	PAHZZ	5305-362-7075	SC7950	01843	SCREW: SHAFT ASSEMBLY, TOP HALF COVER MTG	EA	1
37	20	XBHZZ	2990-362-7043	CV7945	01843	COVER: SHAFT ASSEMBLY, TOP HALF	EA	1
37	21	PAHZZ		NT8-8BL	01843	NUT, LOCK LEVER ASSEMBLY AND CAM MTG	EA	2
37	22	PAHZZ		SC7961	01843	BOLT, MACHINE: LEVER ASSEMBLY MTG	EA	1
37	23	PAHZZ		LE79147A	01843	LEVER ASSEMBLY	EA	1
		XBHZZ	2910-392-3208	PL7925A	01843	PLATE AND HUB	EA	1
37	24	PAHZZ		SC7930	01843	SCREW: PLATE AND HUB ASSEMBLY	EA	1
37	25	XBHZZ		PL7923A	01843	HUB: PLATE AND HUB ASSEMBLY	EA	1
37	26	PAHZZ	2990-362-7097	SP7949	01343	SPRING: PLATE AND HUB ASSEMBLY	EA	1
37	27	PAHZZ		SH7978A	01843	SHAFT ASSEMBLY	EA	1
37	28	PAHZZ		SC1110	01843	SCREW, CAP, HEXAGON HEAD: END CAP MTG, TOP	EA	2
37	28	PAOZZ	5305-362-7071	SC1110	01843	SCREW: GOVERNOR MTG, TOP	EA	2
37	29	XBHZZ		CP7919A	01844	CAP, END	EA	1
37	30	PAHZZ		GA1134	01843	PACKING, PREFORMED: END CAP	EA	1
37	31	XBHZZ	5340-251-6158	PG797	01843	PLUG, EXPANSION: GOVERNOR HOUSING	EA	1
37	32	PAHZZ		BG7947	01843	BEARING, SLEEVE: GOVERNOR HOUSING	EA	2
37	33	PAHZZ	5330-291-6400	PK795	01843	SEAL, PLAIN, ENCASED: SHAFT ASSEMBLY	EA	1
37	34	PAHZZ		GU7912	01843	SEAT, GOVERNOR SPRING	EA	1
37	35	XBHZZ		SR7914-1	01843	SPACER: SPRING SEAT, 0.020 IN. THK (AS REQUIRED)	EA	V
37	35	XBHZZ		SR7914-2	01143	SPACER: SPRING SEAT, 0.024 IN THK (AS REQUIRED)	EA	V
37	35	XBHZZ		SR7914-3	01843	SPACER' SPRING SEAT, 0.058 (AS REQUIRED)	EA	V
37	35	XBHZZ		SR7914-4	01843	SPACER SPRING SEAT, 0.083 (AS REQUIRED)	EA	V
37	36	XBHZZ	2910-362-7039	SR799-2	01843	SPACER, GOVERNOR FUEL: SLEEVE ASSEMBLY SEAT, 0.042 IN. THK	EA	V
37	36	XBHZZ		SR799-3	01843	SPACER, GOVERNOR, FUEL: SLEEVE ASSEMBLY SEAT, 0.058 IN. THK (AS REQUIRED)	EA	V
37	36	XBHZZ		SR799-4	01843	SPACER, GOVERNOR, FUEL: SLEEVE ASSEMBLY SEAT, 0.083 IN. THK (AS REQUIRED)	EA	V
37	36	XBHZZ	2910-525-1872	SR799-6	01843	SPACER: WEIGHT SHAFT 0.276 IN THK (AS REQUIRED)	EA	V
37	37	PAHZZ	5360-558-8292	SP7951-1	01843	SPRING, HELICAL, COMPRESSION	EA	1
37	38	PAHZZ		SP7950-17	01843	SPRING, HELICAL, COMPRESSION	EA	1
37	39	PAHZZ		SV7950A	01843	SLEEVE ASSEMBLY	EA	1
37	40	PAHZZ	3110-060-9597	BB7918	01841	BEARING, BALL	EA	1
37	41	PAHZZ	2990-362-7032	PC799	01843	PLUNGER, OILER, GOVERNOR	EA	1
37	42	PAHZZ	2990-711-6191	SP791	01843	SPRING, HELICAL, COMPRESSION	EA	1

(1) ILLUSTRATION		(2)	(3)	(4)	(5)	(6)	(7)	(8)
(a) FIG NO.	(b) ITEM NO.	SMR CODE	FEDERAL STOCK NUMBER	PART NUMBER	FSCM	DESCRIPTION  USABLE ON CODE	U/M	QTY INC IN UNIT
37	43	PAHZZ		NT7923	01843	NUT: SHAFT	EA	1
37	44	PAHZZ		WA7919	01843	WASNER, SPRING TENSION	EA	1
37	45	PAHZZ		GE7920	01843	GEAR, SPUR: DRIVE	EA	1
37	46	PAHZZ		WA7942	01843	WASHER: WEIGHT SHAFT	EA	1
37	47	PAHZZ		SH79145A	01843	WEIGHT AND SHAFT ASSEMBLY	EA	1
37	48	PAHZZ		PN7986	01843	PIN: WEIGHT ASSEMBLY	EA	2
37	49	PAHZZ		WA1448-2	01843	WASHER, FLAT: WEIGHT ASSEMBLY, 0.0138 IN. THK (AS REQUIRED)	EA	V
37	49	PAHZZ		WA1448-3	01843	WASHER, FLAT: WEIGHT ASSEMBLY, 0.040 IN. THK (AS REQUIRED)	EA	V
37	49	PAHZZ		WA1448-4	01843	WASHER, FLAT: WEIGHT ASSEMBLY, 0.040 IN. THK (AS REQUIRED)	EA	V
37	49	PAHZZ		WA1448-1	01843	WASHER, FLAT: WEIGHT ASSEMBLY, 0.036 IN. THK (AS REQUIRED)	EA	V
37	49	PAHZZ		WA1448-5	01843	WASHER, FLAT: WEIGHT ASSEMBLY, 0.048 IN. THK (AS REQUIRED)	EA	V
37	50	PAHZZ		WT7946A	01843	WEIGHT ASSEMBLY	EA	2
37	51	PAHZZ	3120-051-7092	BG100380	01843	BEARING, SLEEVE	EA	4
		PAHZZ	2910-052-3547	SH79151A	01843	SHAFT	EA	1
37	52	PAHZZ		SC1233	01843	SCREW, MACHINE: BEARING RETAINING PLATE MTG	EA	2
37	53	XBHZZ		PL79192	01843	PLATE: BEARING RETAINER	EA	1
37	54	PAHZZ		BB1079	01843	BEARING, BALL	EA	1
37	55	XBHZZ		PL79191	01843	PLATE: BEARING RETAINER	EA	1
37	56	XBHZZ		NT7934	01843	NUT, CAMSHAFT	EA	1
37	57	PAHZZ	5310-424-3116	WA114	01843	WASHER, LOCK: CAMSHAFT NUT	EA	1
		PAHZZ		GE7959A	01843	GEAR ASSEMBLY: GOVERNOR DRIVE	EA	1
37	58	XBHZZ		NT1261	01843	NUT, PLAIN, HEXAGON: DRIVE GEAR ASSEMBLY MTG	EA	1
37	59	PAHZZ		DC792	01843	WASHER, SPRING TENSION: DRIVE GEAR ASSEMBLY	EA	1
37	60	PAHZZ	5310-316-7811	DC795	01843	WASHER, SPRING: DRIVE GEAR ASSEMBLY	EA	1
37	61	PAHZZ	5365-274-9575	SR794-1	01843	SPACER, RING: DRIVE GEAR ASSEMBLY, 0.035 IN. THK (AS REQUIRED)	EA	V
37	61	XBHZZ		SR794-2	01843	SPACER, RING: DRIVE GEAR ASSEMBLY, 0.049 IN. THK (AS REQUIRED)	EA	V
37	61	XBHZZ		SR794-3	01843	SPACER, RING: DRIVE GEAR ASSEMBLY, 0.065 IN. THK (AS REQUIRED)	EA	V
37	61	XBHZZ		SR794-4	01843	SPACER, RING: DRIVE GEAR ASSEMBLY, 0.020 IN. THK (AS REQUIRED)	EA	V
37	62	PAHZZ		GE7960	01843	GEAR, SPUR: DRIVE GEAR ASSEMBLY	EA	1
37	63	PAHZZ	2910-362-7047	HB7916	01843	HUB: GEAR MTG	EA	1
37	64	PAHZZ		LE79171A	01843	LEVER ASSEMBLY	EA	1
37	65	PAHZZ	5310-361-98135	NT8-8BL	01843	NUT, LOCK: LEVER ASSEMBLY	EA	1
37	66	PAHZZ	5310-415-2732	WA6-8BL	01843	WASHER, LOCK: LEVER	EA	1
37	66	PAHZZ	5310-415-2732	WA6-8BL	01843	WASHER, LOCK: BEARING RETAINER PLATE, BRIDGE, END CAP, COVER PLATE AND LEVER ASSEMBLY MTG	EA	17
37	67	PAHZZ		WA1067	01843	WASHER, FLAT: LEVER ASSEMBLY	EA	1
37	68	XBHZZ		PN7938	01843	PIN, LINKAGE, CONTROL: LEVER ASSEMBLY	EA	1
37	69	PAHZZ		LK7920	01843	LINK: CONNECTING LEVER ASSEMBLY	EA	1

(1) ILLUSTRATION		(2)	(3)	(4)	(5)	(6)	(7)	(8)
(a) FIG NO.	(b) ITEM NO.	SMR CODE	FEDERAL STOCK NUMBER	PART NUMBER	FSCM	DESCRIPTION  USABLE ON CODE	U/M	QTY INC IN UNIT
37	70	PAHZZ		SC1136	01843	BOLT, MACHINE: CAM MTG	EA	1
37	71	PAHZZ		CA793	01843	CAM, GOVERNOR	EA	1
37	72	PAHZZ		RG1082	01843	RING, RETAINING: LEVER ASSEMBLY	EA	2
37	73	XBHZZ		PN7995	01843	PIN, GROOVED, HEADLESS LEVER ASSEMBLY	EA	1
37	74	PAOZZ	5315-839-5820	PN2-208L	01843	PIN, COTTER: LEVER ASSEMBLY	EA	1
37	75	XBHZZ		PN7951	01843	PIN, GROOVED, HEADLESS: LEVER ASSEMBLY	EA	1
37	76	XBHZZ		BK7913	01843	BRACKET, LEVER: LEVER ASSEMBLY	EA	1
37	77	XBHZZ		PN7989	01843	PIN: LEVER ASSEMBLY	EA	2
37	78	PAHZZ	2815-362-7049	LE7950	01843	LEVER	EA	1
37	79	PAHZZ	5305-362-7072	SC1110-1	01843	SCREW, CAP, HEXAGON HEAD: BRIDGE AND END CAP MTG	EA	4
37	80	PAHZZ		WA1143	01843	WASHER, FLAT: BRIDGE MTG	EA	2
37	81	PAHZZ	2990-591-2650	BK7938C	01843	BRIDGE, STOP PLATE	EA	1
37	82	PAHZZ		NT7917	01843	NUT: CAP, SETSCREW	EA	1
37	83	PAHZZ		NT6-10BL	01843	NUT: SETSCREW	EA	1
37	84	PAHZZ	5330-362-7016	GA7980	01843	GASKET; SETSCREW	EA	2
37	85	PAHZZ	5305-263-8375	SC1134	01843	SETSCREW	EA	1
37	86	XBHZZ		CV79252A	01843	HOUSING ASSEMBLY: GOVERNOR	EA	1
37	87	XBHZZ		PN751	01843	PIN: GOVERNOR HOUSING, DOWEL	EA	2
		XAHZZ		CV79253A	01843	HOUSING, GOVERNOR	EA	1
		PAOZZ	5305-378-2813	SC150-2	01843	SCREW, DRIVE: GOVERNOR IDENTIFICATION PLATE MTG	EA	2
		XBOZZ		NP7916	01843	PLATE, IDENTIFICATION: GOVERNOR	EA	1
		PAHZZ	5310-362-7088	SR799-1	01843	WASHER, FLAT: SLEEVE ASSEMBLY (AS REQUIRED)	EA	V
		XBHZZ	2910-897-9176	SR799-5	01843	WASHER, WEIGHT SHAFT: 0.177 IN. THK (AS REQUIRED)	EA	V
38	1	XBFZZ		4361829	09367	CLIP: LUBRICATING OIL LINE RETAINING	EA	1
38	2	XBFZZ		4376627	09367	TUBE ASSEMBLY, METAL: LUBRICATING OIL LINE	EA	1
38	3	XBFZZ		4391885-3	09367	ELBOW, PIPE TO TUBE: LUBRICATING OIL LINE, 1/4 IN. TUBE SIZE ONE END, 1/8 IN. NPT. FEMALE OTHER END	EA	1
38	4	PAFZZ		917841	09367	NIPPLE, PIPE: LUBRICATING LINE, 1/8 NPT, 7/8 IN. LG	EA	1
38	5	XBFZZ	4730-261-4224	913475	92392	ELBOW, PIPE TO TUBE: LUBRICATING LINE, 1/4 IN. TUBE SIZE, 1/8 IN. NPT, 90 DEG	EA	1
38	6	XBFZZ		910141	09367	CONNECTOR, PIPE: TO TUBE LUBRICATING OIL LINE, FLARED TUBE ONE END, 1/8 NPT, MALE OTHER END	EA	1
38	7	PAFZZ		4371118	09367	NUT, TACHOMETER: TACHOMETER HOLE COVER	EA	1
38	8	KFOZZ		4367090	09367	GASKET: TACHOMETER NUT (SEE KIT, FSN 2815-930-6246)	EA	1
38	9	PAOZZ		4376667	09367	STUD, PLAIN: HYDRAULIC PUMP MTG, 5/16-18 THD SIZE	EA	3
38	10	PAFZZ	5305-012-2126	MS35291-59	96906	SCREW, CAP, HEXAGON HEAD: ACCESSORY DRIVE MTC, 3/8-16 THD SIZE, 7/8 IN. LG	EA	8
38	11	KFOZZ		4376603	09367	GASKET: ACCESSORY DRIVE MTG (SEE KIT, FSN 2815-930-6246)	EA	1
38	12	XBFZZ		4379900	09367	DRIVE ASSEMBLY, ACCESSORY	EA	1
38	13	PAFZZ		MS35291-68	96906	SCREW, CAP, HEXAGON HEAD: COVER TO HOUSING, 3/8-16 THD SIZE, 2-1/2 IN LG	EA	10
38	14	PAFZZ	5310-261-7340	904206	09367	WASHER, LOCK: COVER TO HOUSING, 3/t IN SCREW SIZE	EA	10
38	15	XBFZZ		4377276	09367	COVER ASSEMBLY: ACCESSORY DRIVE	EA	1
		XAFZZ		4377277	09367	COVER	EA	1

(1) ILLUSTRATION		(2)	(3)	(4)	(5)	(6)	(7)	(8)
(a) FIG NO.	(b) ITEM NO.	SMR CODE	FEDERAL STOCK NUMBER	PART NUMBER	FSCM	DESCRIPTION  USABLE ON CODE	U/M	QTY INC IN UNIT
38	16	PAFZZ	5330-057-0683	4376604	09367	GASKET: COVER	EA	1
38	17	PAFZZ	2815-071-7910	4365627	09367	ADAPTER: TACHOMETER DRIVE	EA	1
38	18	PAFZZ	5330-834-3028	4251601	09367	GASKET: TACHOMETER DRIVE ADAPTER	EA	1
38	19	PAFZZ	6620-718-9620	4368323	09367	SEAL, TACHOMETER: OIL, UPPER SHAFT	EA	1
38	20	XBFZZ		4254742	09367	RING, RETAINING: BEARING COVER	EA	1
38	21	PAFZZ	2815-847-6645	4386879	09567	SEAL: OIL, LOWER SHAFT	EA	1
38	22	PAFZZ	3120-061-4720	4377278	09367	BEARING, SLEEVE: COVER	EA	1
38	23	PAFZZ				PIN, COTTER UPPER SHAFT NUT, 1/8 IN. DIA, 1-1/2 IN. LG	EA	1
38	24	PAFZZ		4369751	09367	NUT, CASTELLATED, HEXAGON: UPPER SHAFT	EA	1
38	25	PAFZZ		4369712	09367	GEAR, ACCESSORY DRIVE: FUEL TRANSFER PUMP	EA	1
38	26	PAFZZ	3020-273-2722	4364404	09367	GEAR, HELICAL: UPPER SHAFT, 14 TEETH	EA	1
38	27	XBFZZ		917409	09367	KEY, WOODRUFF: ACCESSORY DRIVE SHAFT	EA	3
38	28	PAFZZ	5310-050-9436	4368154	09367	WASHER, SPECIAL: REAR	EA	2
38	29	PAFZZ	5365-371-2850	4362726	09367	SHIM UPPER SHAFT	EA	2
38	30	PAFZZ	3120-071-7909	4388154	09367	WASHER, THRUST: LOWER SHAFT, REAR	EA	1
38	31	PAFZZ	2815-967-9048	4371740	09367	SHAFT, DRIVE: ACCESSORY	EA	1
38	32	PAFZZ		4379901	09367	GEAR, HELICAL: ACCESSORY DRIVE	EA	1
38	33	PAFZZ		4376671	09367	NUT, SELF-LOCKING, HEXAGON: DRIVEN GEAR SHAFT	EA	1
38	34	PAFZZ		4389986	09367	WASHER, FLAT: DRIVEN GEAR SHAFT	EA	1
38	35	PAFZZ	5330-236-1441	923574	09367	PACKING, PREFORMED: DRIVEN GEAR SHAFT	EA	1
38	36	PAFZZ		4376591	09367	SHAFT ASSEMBLY: DRIVEN GEAR	EA	1
38	37	PAFZZ	2910-054-2363	4377122	09367	GEAR ASSEMBLY, HELICAL: DRIVEN, FUEL TRANSFER PUMP	EA	1
38	38	PAFZZ	3120-054-2368	4376596	09367	GEARING, SLEEVE: DRIVEN GEAR	EA	1
		XAFZZ		4377123	09367	GEAR, HELICAL	EA	1
38	39	XBFZZ		4376599	09367	PLATE, THRUST: DRIVEN GEAR	EA	1
38	40	PAFZZ		4376598	09367	EARING, WASHER, THRUST: DRIVEN GEAR	EA	1
38	41	PAFZZ		4371119	09367	NUT, SLOTTED, HEXAGON: LOWER SHAFT	EA	1
38	42	PAFZZ	5310-220-6555	4364166	09367	WASHER, FLAT: LOWER SHAFT, FRONT	EA	1
38	43	PAFZZ		4376702	09367	SHAFT: FUEL INJECTION PUMP DRIVE	EA	1
		XAFZZ		4376670	09367	SHAFT	EA	1
38	44	PAFZZ	3020-054-2361	4376590	09367	GEAR, HELICAL: LOWER SHAFT, 42 TEETH	EA	1
38	45	XBFZZ		923280	09367	KEY, WOODRUFF: LOWER GEAR SHAFT	EA	1
38	46	XBFZZ		917014	09367	PIN, STRAIGHT, HEADLESS: THRUST WASHER, 1/8 IN. OD, 3/8 IN. LG.	EA	6
38	47	XBFZZ		4376602	09367	HOUSING ASSEMBLY, DRIVE	EA	1
38	48	PAFZZ	3120-705-9260	4369746	09367	BUSHING, SLEEVE: DRIVE HOUSING	EA	4
		XAFZZ		4376587	09367	HOUSING	EA	1
38	49	PAFZZ		917023	09367	PIN, STRAIGHT, HEADLESS: COVER TO HOUSING, 1/4 IN. OD, 1 IN. LG.	EA	2
38	50	PAFZZ		917673	09367	PLUG, PIPE: HOUSING ASSEMBLY, HEXAGON SOCKET, 1/8 IN. NPT	EA	4
		PAFZZ	5305-637-4028	MS35291-3	09367	SCREW, CAP, HEXAGON HEAD: DRILLED, LUBRICATING LINE, CLIP MTG, 1/4-20 THD SIZE, 1/3 IN. LG.	EA	1

(1) ILLUSTRATION		(2)	(3)	(4)	(5)	(6)	(7)	(8)
(a) FIG NO.	(b) ITEM NO.	SMR CODE	FEDERAL STOCK NUMBER	PART NUMBER	FSCM	DESCRIPTION  USABLE ON CODE	U/M	QTY INC IN UNIT
		PAFZZ	5310-010-3319	904204	09367	WASHER, LOCK: LUBRICATING LINE, CLIP MTG, 1/4 IN. SCREW SIZE	EA	1
		XBFZZ		4348691	09367	WIRE, LOCK: LUBRICATING LINE CLIP SCREW, NO 18, WIRE, 6 IN. LG.	EA	1
39	1	XBOZZ		4354914	09367	CABLE ASSEMBLY: GENERATOR TO REGULATOR	EA	1
39	2	XBOZZ		4354915	09367	LEAD ASSEMBLY, ELECTRICAL: REGULATOR TO AMMETER	EA	1
39	3	PAOZZ		MS35291-114	96906	SCREW, CAP, HEXAGON HEAD: REGULATOR ASSEMBLY MTG, 1/2-13 THD SIZE, 1-3/4 IN. LG.	EA	2
		XBOZZ	2920-640-7710	4354857	09367	REGULATOR, VOLTAGE	EA	1
39	4	PAOZZ	5310-275-5512	MS35691-410	96906	NUT, PLAIN, HEXAGON: REGULATOR MTG, 1/4-20 THD SIZE	EA	8
39	5	PAOZZ	5310-010-3319			WASHER, LOCK: REGULATOR MTG, INTERNAL TOOTH, 1/4 SCREW SIZE	EA	8
39	6	PAOZZ	2920-640-7518	MS13805-1	96906	REGULATOR, ENGINE GENERATOR	EA	1
39	7	XBOZZ	5340-569-9884	1926211	16764	MOUNT, RESILIENT: REGULATOR MTG	EA	4
39	8	XBOZZ	5940-546-5885	1926212	16764	STRAP, GROUND, STEEL	EA	4
39	9	PAOZZ	5305-637-4028	MS35291-3	96906	SCREW, CAP, HEXAGON HEAD: REGULATOR BRACKET TO MTG BRACKET MTG, 1/4-20 THD SIZE, 1/2 IN. LG.	EA	4
39	10	PAOZZ	5310-010-3319	904204	09367	WASHER, LOCK: REGULATOR BRACKET TO MTG BRACKET MTG, 1/4 IN. SCREW SIZE	EA	4
39	11	XBOZZ		1926213	16764	BRACKET: REGULATOR MTG	EA	2
39	12	XBOZZ		4390505	09367	BRACKET: REGULATOR ASSEMBLY MTG	EA	1
		PAOZZ	5310-010-3323	904208	09367	WASHER, LOCK: REGULATOR ASSEMBLY MTG BRACKET MTG, 1/2 IN. SCREW SIZE	EA	2
40	1	PAOZZ	5305-550-1310	MS35297-60	96906	SCREW, CAP, HEXAGON HEAD: ADJUSTING BRACE TO BRACKET MTG AND BRACE TO GENERATOR ADJUSTING, 3/8-16 THD SIZE, 1 IN. LG.	EA	2
40	2	PAOZZ	5310-261-7340			WASHER, LOCK: ADJUSTING BRACE TO BRACKET MTG AND BRACE TO GENERATOR, ADJUSTING, 3/8 IN. SCREW SIZE	EA	2
40	3	PAOZZ	5310-044-6548	918266	09367	WASHER, FLAT BRACE TO GENERATOR, ADJUSTING, 3/8 IN. SCREW SIZE	EA	3
40	4	XBOZZ		4386568	09367	BRACE: GENERATOR ADJUSTING	EA	1
40	5	XBOZZ		4389206	09367	BRACKET: ADJUSTING BRACE MTG	EA	1
40	6	PAOZZ	3030-811-2144	4391225	09367	BELT, V: GENERATOR DRIVE	EA	1
40	7	XBOZZ	5977-284-7628	9417735	16764	HUT, SELF-LOCKING, HEXAGON: PULLEY MTG	EA	1
40	8	PAOZZ		1918043	16764	WASHER, FLAT: PULLEY MTG	EA	1
40	9	PAOZZ	5310-902-2723			WASHER, FLAT: PULLEY MTG	EA	1
40	10	XBOZZ		4378820	09367	PULLEY, GROOVED: GENERATOR DRIVE	EA	1
40	11	XBOZZ	6150-635-2754	1914628	16764	FAN, ELECTRICAL, ROTATING EQUIPMENT: GENERATOR	EA	1
40	12	XBOZZ	5315-616-5526	124545	16764	KEY, WOODRUFF: PULLEY MTG	EA	1
40	13	PAOZZ		902871	09367	SETSCREW, SOCKET HEAD: GENERATOR MTG ROD RETAINING	EA	1
40	14	PAOZZ	5305-018-0146	MS35297-86	96906	SCREW, CAP, HEXAGON HEAD: GENERATOR MTC TO BRACKET ROD, 7/16-14 THD SIZE, 1-1/8 IN. LG.	EA	2
40	15	PAOZZ	5310-010-3322			WASHER, LOCK: GENERATOR MTG TO BRACKET ROD, 7/16 IN. SCREW SIZE	EA	2
40	16	PAOZZ		MS35291-61	96906	SCREW, CAP, HEXAGON HEAD GENERATOR MTG BRACKET MTG, 3/8-16 THD SIZE, 1-1/8 IN. LG.	EA	2
40	17	XBOZZ		4389205	09367	BRACKET: GENERATOR MTG	EA	1
40	18	XBOZZ		4378351	09367	GASKET: GENERATOR MTG BRACKET MTG	EA	1
40	19	XBOZZ		4574627	09367	ROD: THRU GENERATOR BRACKET	EA	1

(1) ILLUSTRATION		(2)	(3)	(4)	(5)	(6)	(7)	(8)
(a) FIG NO.	(b) ITEM NO.	SMR CODE	FEDERAL STOCK NUMBER	PART NUMBER	FSCM	DESCRIPTION  USABLE ON CODE	U/M	QTY INC IN UNIT
40	20	PAOZZ PAOFH	2920-391-2989	920539 MS13823-1	09367 96906	SCREW, CAP, HEXAGON HEAD GENERATOR, ENGINE ACCESSORY (INCLUDES COMPONENTS OF PARTS KIT, FSN 2920-536-5413)	EA EA	1 1
41	1	PAOZZ	5310-939-1195	1935960	16764	NUT, PLAIN, RECTANGULAR: COVER MTG	EA	1
41	2	PAOZZ		453479	16764	SCREW, MACHINE COVER: MTG	EA	1
41	3	XBOZZ	2920-295-9447	MS13808-1	96906	COVER, ELECTRICAL CONTACT: GENERATOR	EA	1
41	4	PAFZZ		MS13814-1	96906	BOLT, MACHINE: GENERATOR THRU BOLT	EA	2
41	5	PAFZZ		MS35339-45	96906	WASHER, LOCK: THRU BOLT	EA	2
41	6	XBFZZ	2920-991-3559	MS13820-1	96906	END BELL, ELECTRICAL ROTATING EQUIPMENT: COMMUTATOR END	EA	1
41	7	XBFZZ	2920-991-3558	MS13819-1	96906	END BELL, ELECTRICAL ROTATING EQUIPMENT: DRIVE END	EA	1
41	8	XBFZZ	2920-392-4652	MS13822-1	96906	ARMATURE, GENERATOR	EA	1
41	9	PAOZZ	5505-889-3002	453418	16764	SCREW, MACHINE: BRUSH MTG	EA	2
41	10	KFOZZ	2920-606-4390	MS13807-1	96906	BRUSH, ELECTRICAL CONTACT (SEE KIT, FSN 2920-536-5413)	EA	2
41	11	XBFZZ	5977-351-6559	1944373	16764	ARM, ELECTRICAL: BRUSH	EA	2
41	12	KFOZZ	5360-358-7778	MS13806-1	96906	SPRING, HELICAL, TORSION (SEE KIT, FSN 2920-536-5413)	EA	2
41	13	PAFZZ	5310-358-1117	1914741	16764	WASHER, FLAT BRUSH ARM (SEE KIT, FSN 2920-536-5413)	EA	2
41	14	XBFZZ	3110-108-9247	900529	16764	REARING, BALL, ANNULAR: COMMUTATOR END	EA	1
41	15	PAFZZ		274937	16764	SCREW, ASSEMBLED WASHER: CONTACT SET MTG	EA	3
41	16	XBFZZ	2920-900-9681	MS13810-1	96906	CONTACT SET, COLLECTOR: DRIVE END	EA	1
41	17	XBFZZ	31Ct-900-6507	MS13809-1	96906	PLATE, RETAINING, BEARING: DRIVE END	EA	1
41	18	XBFZZ	3110-109-1123	904793	16764	BEARING, BALL, ANNULAR: DRIVE END	EA	1
41	19	PAOZZ		KS35223-26	96906	SCREW, MACHINE: TERMINAL LUG MTG	EA	1
41	20	XBOZZ	5940-204-7820	1860801	16764	TERMINAL, LUG: ELECTRICAL LEAD	EA	1
41	21	PAOZZ	5305-281-6390	453698	16764	SCREW, ASSEMBLED WASHER: CONNECTOR MTG	EA	4
41	22	XBOZZ	S935-258-18S7	H513817-1	96906	CONNECTOR, RECEPTACLE, ELECTRICAL: GENERATOR	EA	1
41	23	PAOZZ		455154	16764	SCREW, ASSEMBLED WASHER: ELECTRICAL ELBOW MTG	EA	4
41	24	XBOZZ	5975-304-7496	MS13816-1	96906	ELBOW, ELECTRICAL CONNECTOR: GENERATOR	EA	1
41	25	XBOZZ		MS13815-1	96906	ADAPTER, RECEPTACLE: ELBOW MTG	EA	1
41	26	PAFZZ	S305-889-3002	453418	16764	SCREW, MACHINE: WINDING GROUND	EA	1
41	27	PAFZZ	5305-514-8436	1914750	16764	SCREW, MACHINE: POLE SHOE MTG	EA	2
41	28	XBFZZ		1903427	16764	SHOE: POLE	EA	2
41	29	XBFZZ	5970-305-9519	1925835	16764	INSULATION TAPE, ELECTRICAL	EA	1
41	30	XBFZZ	2920-393-6485	1926187	16764	WINDING, GENERATOR FIELD	EA	1
41	31	XBFZZ		809062	16764	PIN, STRAIGHT, HEADLESS: END SELLS DOWEL PIN	EA	2
41	32	XBOZZ	5940-020-0362	200362	16764	TERMINAL, LUG: ELECTRICAL LEAD	EA	1
		XBFZZ	5970-681-0222	1930640	16764	INSULATION SHEET, ELECTRICAL	EA	1
		PAOZZ	2920-536-54153	1939192	16764	PARTS KITS, GENERATOR	EA	1
41	10	KFOZZ	2920-302-6501	MS13807-1	96906	BRUSH, ELECTRICAL CONTACT	EA	2
41	12	KFOZZ	6115-570-5594	MS13806-1	96906	SPRING, HELICAL, TORSION	EA	2
41	13	KFOZZ	5310-358-8117	1914741	16764	WASHER, FLAT	EA	2
42	1	PAOZZ	5310-732-0558	MS51967-1	96906	NUT, PLAIN, HEXAGON: HOSE CLAMP, TUBE CLAMP AND BRACKET MTG. 3/8-16 THD SIZE	EA	4



(1) ILLUSTRATION		(2)	(3)	(4)	(5)	(6)	(7)	(8)
(a) FIG NO.	(b) ITEM NO.	SMR CODE	FEDERAL STOCK NUMBER	PART NUMBER	FSCM	DESCRIPTION  USABLE ON CODE	U/M	QTY INC IN UNIT
42	2	PAOZZ	5305-012-2119	MS35291-58	96906	SCREW, CAP, HEXAGON: HEAD HOSE CLAMP, TUBE CLAMP, AND TUBE CLAMP BRACKET MTG, 3/8-16 THD SIZE, 3/4 IN. LG.	EA	4
42	3	PAOZZ		911115	09367	WASHER, FLAT: HOSE CLAMP AND TUBE CLAMP MTG, 3/8 IN SCREW SIZE	EA	2
42	4	PAOZZ	5310-261-7340	904206	09367	WASHER, LOCK: TUBE ASSEMBLY BRACKET AND TUBE ASSEMBLY CLAMP MTG, 3/8 IN SCREW SIZE	EA	5
42	5	XBOZZ		4385412	09367	BRACKET: OIL SUPPLY LINE HOSE CLAMP MTG	EA	1
42	6	XBOZZ	5340-139-6806	4254646	09367	CLAMP: OIL SUPPLY LINE HOSE RETAINING	EA	1
42	7	AOFZZ	4720-069-9317	4390157	09367	HOSE ASSEMBLY, RUBBER: TURBOCHARGER TO OIL ADAPTER, OIL SUPPLY LINE, MANUFACTURE FROM	EA	1
		XBOZZ		C3122-14-4	00624	CLAMP, HOSE	EA	2
		PAFZZ		4390159	09367	HOSE, RUBBER (2B IN. REOUINED, APPROXIMATELY)	FT	V
		XBFZZ		2412-6-8	00624	NIPPLE ASSEMBLY	EA	1
		XBFZZ		185297-8	00624	NIPPLE ASSFMPLY	EA	1
		XBFZZ		1210-8	00624	NUT, HOSE COUPLING	EA	2
		PAOZZ	2910-053-0678	4379283	09367	SLEEVE, HOSE PROTECTING: ASBESTOS	EA	1
42	8	PAOZZ	5305-O18-0127			SCREW, CAP, HEXAGON HEAD: FLANGE MTG, 3/8-16 THD SIZE, 1-5/8 IN. LG.	EA	2
42	9	PAOZZ	5310-261-7340	904206	09367	WASHER, LOCK: FLANGE AND HOSE CLAMP MTG, 3/8 IN. SCREW SIZE	EA	3
42	10	XBOZZ		4386237	09367	FLANGE; HOSE ASSEMBLY TO TURBOCHARGER, OIL SUPPLY LINE	EA	1
42	11	PAOZZ	5330-932-2729	4335647	09367	GASKET: FLANGE MTG	EA	1
42	12	PAOZZ	5340-140-4796	4255606	09367	CLAMP: TUBE ASSEMBLY RETAINING	EA	1
42	13	XBOZZ		4390145	09367	BRACKET: TUBE CLAMP MTG	EA	1
42	14	XBOZZ		4254968	09367	CLAMP, HOSE: TUBE ASSEMBLY TO NIPPLE HOSE MTG, OIL DRAIN LINE	EA	2
42	15	XBOZZ		4390144	09367	NIPPLE, PIPE: TUBE ASSEMBLY TO CRANKCASE	EA	1
42	16	AOFZZ		4390156	09367	HOSE, RUBBER: TUBE ASSEMBLY TO NIPPLE, OIL DRAIN LINE, MANUFACTURE FROM:	EA	1
		PAFZZ	4720-235-4132			HOSE, RUBBER (2 IN. REOUINED)	FT	V
42	17	PAOZZ	5305-012-2126	M535291-59	96906	SCREW, CAP, HEXAGON HEAD: TUBE ASSEMBLY MTG, 3/8-16 THD SIZE, 7/8 IN. LG.	EA	2
42	18	XBOZZ		4390142	09367	TUBE ASSEMBLY, METAL: TURBOCHARGER TO CRANKCASE	EA	1
42	19	PAOZZ	5330-901-8152	4335649	09367	GASKET: TUBE ASSEMBLY MTG	EA	1
42	20	XBOZZ		4235348	09367	CLAMP, HOSE: TURBOCHARGER HOSE	EA	2
42	21	PAOZZ	4720-069-9310	4588350	09367	HOSE, RUBBER: TURBOCHARGER TO MANIFOLD ELBOW	EA	1
42	22	PAOZZ	5305-638-9852	MS35291-112	96906	SCREW, CAP, HEXAGON HEAD: DIFFUSER MTG, 1/2-13 THD SIZE, 1-3/8 IN. LG	EA	4
42	23	PAOZZ	5310-010-3323	904208	09367	WASHER, LOCK: DIFFUSER MTG, 1/2 IN. SCREW SIZE	EA	4
42	24	XBOZZ		4387612	09367	DIFFUSER: BLOWER TO EXHAUST TUBE	EA	1
42	25	XBOZZ		4385609	09367	RING: DIFFUSER MTG	EA	1
42	26	PAOZZ		4385387	09367	NUT, SELF-LOCKING, HEXAGON: TURBOCHARGER MTG, 3/8-16 THD SIZE	EA	4
42	27	PAOZZ	5310-044-6548			WASHER, FLAT: TURBOCHARGER MTG, 3/8 IN SCREW SIZE	EA	4
42	28	PAOZZ	5330-053-0635	4336558	09367	GASKET: TURBOCHARGER MTG TO MANIFOLD	EA	1
42	29	PAOHH		4389765	04367	TURBOCHARGER	EA	1
43	1	PAHZZ	5306-638-1459			BOLT, MACHINE: CLAMPS AND LOCK PLATES, 5/16-18 THD SIZE, 3/14 IN. LG.	EA	12

(1) ILLUSTRATION		(2)	(3)	(4)	(5)	(6)	(7)	(8)
(a) FIG NO.	(b) ITEM NO.	SMR CODE	FEDERAL STOCK NUMBER	PART NUMBER	FSCM	DESCRIPTION  USABLE ON CODE	U/M	QTY INC IN UNIT
43	2	PAHZZ	5510-010-3320			WASHER, LOCK. CLAMP MTG, 5/16 IN. SCREW SIZE	EA	12
43	3	XBHZZ		4055203	09367	CLAMP: HOUSING	EA	6
43	4	X8HZZ		4059018	09367	HOUSING ASSEMBLY	EA	1
43	5	PAHZZ	5306-638-1459			BOLT, MACHINE: LOCK PLATES, 5/16-18 THD SIZE, 3/4 IN. LG.	EA	6
43	6	XSHZZ		4053981	09367	PLATE, LOCK: TURBINE HOUSING MTG	EA	3
13	7	XBHZZ		4055912	09367	HOUSING, TURBINE	EA	1
43	8	XSHZZ		4059017	09367	HOUSING AND ROTOR ASSEMBLY	EA	1
43	9	PAHZZ		4055201	09367	NUT, SELF-LOCKING, HEXAGON: IMPELLER RETAINING	EA	1
43	10	XBHZZ		4056620	09367	SHAFT AND WHEEL: TURBINE	EA	1
43	11	XBHZZ		4059016	09367	IMPELLER	EA	1
43	12	XBHZZ		4056296	09367	RING, RETAINING: IMPELLER SHAFT	EA	3
43	13	XBHZZ		4056295	09367	BEARING, SLEEVE; IMPELLER SHAFT	EA	1
43	14	PAHZZ		4055196	09367	SCREW, CAP, HEXAGON HEAD: PLATE ASSEMBLY MTG	EA	4
43	15	XBHZZ		4055194	09367	PLATE, LOCK: PLATE ASSEMBLY	EA	4
43	16	XBHZZ		4055193	09367	PLATE ASSEMBLY: THRUST	EA	1
43	17	XBOZZ		4056339	09367	SPACER, THRUST	EA	1
43	18	XBHZZ		4053336	09367	PACKING, PREFORMED: THRUST PLATE	EA	1
43	19	XBHZZ		4055195	09367	RING, PISTON: SEALING	EA	1
43	20	XBHZZ		4056494	09367	COLLAR, THRUST	EA	1
43	21	XBHZZ		4035192	09367	WASHER, THRUST	EA	1
43	22	XBHZZ		4056295	09367	BEARING, SLEEVE: IMPELLER SHAFT	EA	1
43	23	XBHZZ		4055187	09367	PIN, STRAIGHT, HEADLESS: CENTER HOUSING	EA	2
43	24	XBHZZ		4055190	09367	PLUG, PIPE: OIL RESERVOIR, CENTER HOUSING	EA	1
43	25	XBHZZ		4056617	09367	HOUSING ASSEMBLY: CENTER	EA	1
		PAOZZ		4049009	09367	SCREW, DRIVE: TURBOCHARGER IDENTIFICATION PLATE MTG	EA	4
		XBOZZ		4055206	09367	PLATE, IDENTIFICATION: TURBOCHARGER	EA	1
44	1	PAOZZ	5305-527-4194	MS35291-113	96906	SCREW, CAP, HEXAGON HEAD: EXHAUST MANIFOLD MTG, 1/2-13 THD SIZE, 1-1/2 IN. LG	EA	4
44	2	PAOZZ	5310-262-4793	4371107	09367	WASHER, FLAT: EXHAUST MANIFOLD MTG, 1/2 IN SCREW SIZE	EA	4
44	3	KFOZZ	5330-705-2870	4375865	09367	GASKET: EXHAUST MANIFOLD MTG (SEE KIT, FSN 2815-946-4316)	EA	4
44	4	PAOZZ	5305-530-9301	HS35291-113	96906	SCREW, CAP, HEXAGON HEAD: CENTER SECTION MTG, 1/2-13 THD SIZE, 2-3/4 IN. LG.	EA	2
44	5	PAOZZ	5310-262-4793	4371107	09367	WASHER, FLAT: EXHAUST MANIFOLD MTG, 1/2 IN. SCREW SIZE	EA	2
44	6	PAOZZ	5305-527-4194	M35291-113	96906	SCREW, CAP, HEXAGON HEAD: EXHAUST MANIFOLD MTG, 1/2-13 THD SIZE, 1-1/2 IN. LG.	EA	4
44	7	PAOZZ	5310-262-1473	4371107	09367	WASHER, FLAT: EXHAUST MANIFOLD MTG, 1/2 SCREW SIZE	EA	4
44	8	KFOZZ	5330 -925-9809	4379167	09367	GASKET: CENTER SECTION, EXHAUST MANIFOLD (SEE KIT, FSN 2815-916-4316)	EA	2
44	9	PAOZZ	2815-910-4594	4375355	09367	FERRULE, EXHAUST MANIFOLD: CONNECTING	EA	2
44	10	PAOZZ		4376036	09367	PACKING, PREFORMED: MANIFOLD MTG	EA	8
44	11	XBOZZ		4374694	09367	MANIFOLD, EXHAUST: REAR SECTION	EA	1
44	12	PAOZZ	5305-527-4194	MS35291-113	46106	SCREW, CAP, HEXAGON HEAD: EXHAUST MANIFOLDS MTG, 1/2-13 THD SIZE, 1-1/2 IN. LG.	EA	2

(1) ILLUSTRATION		(2)	(3)	(4)	(5)	(6)	(7)	(8)
(a) FIG NO.	(b) ITEM NO.	SMR CODE	FEDERAL STOCK NUMBER	PART NUMBER	FSCM	DESCRIPTION	USABLE ON CODE	QTY INC IN UNIT
44	13	PAOZZ	5310-262-4793	4371107	09367	WASHER, FLAT: EXHAUST MANIFOLD MTG, 1/2 IN. SCREW SIZE	EA	2
44	14	XBOZZ		4374695	09367	MANIFOLD, EXHAUST: FRONT SECTION	EA	1
44	15	PAOZZ		917425	09367	PLUG, PIPE: CENTER SECTION MANIFOLD, 1/4 IN. NPT	EA	2
44	16	PAOZZ		4339535	09367	STUD, PLAIN: TURBOCHARGER MTG TO CENTER SECTION MANIFOLD	EA	4
44	17	XBOZZ		4387596	09367	MANIFOLD, EXHAUST: CENTER SECTION,	EA	1
		PAOZZ		919840	09367	PLUG, PIPE: FLANGED ELBOW, 1/4 IN. NPT, HEXAGON HEAD	EA	1
		PAOZZ		916311	09367	SCREW, CAP	EA	2
		PAOZZ		919224	09367	SCREW, CAP	EA	2
		PAOZZ	5310-261-7340	904206	09367	WASHER, LOCK 3/8 IN. SCREW SIZE	EA	4
45	1	PAOZZ	5305-550-1310	MS35297-60	96906	SCREW, CAP, HEXAGON HEAD FLANGED ELBOW MTG, 3/8-16 THD SIZE, 1 IN. LG	EA	2
45	2	PAOZZ	5310-261-7340	904206	09367	WASHER, LOCK: WATER MANIFOLD TO THERMOSTAT HOUSING, TUBE ASSEMBLY AND ELBOW MTG, 3/8 IN. SCREW SIZE	EA	7
45	3	XBOZZ		4387556	09367	ELBOW, FLANGED: WATER BY-PASS LINE	EA	1
45	4	KFOZZ	5330-962-7009	4378112	09367	GASKET: FLANGED ELBOW MTG TO WATER PUMP (SEE KIT, FSN 2815-930-6246)	EA	1
45	5	PAOZZ		4255011	09367	CLAMP, HOSE: WATER BY-PASS HOSE	EA	2
45	6	PAOZZ	2930-052-3557	4387227	09367	HOSE, RADIATOR: WATER BY-PASS TUBE	EA	1
45	7	PAOZZ	5305-514-9662	MS35291-67	96906	SCREW, CAP, HEXAGON HEAD: TUBE ASSEMBLY MTG, 3/8-16 THD SIZE, 2-1/4 IN. LG.	EA	2
45	8	PAOZZ	2930-053-0651	4387738	09367	TUBE ASSEMBLY, METAL: WATER BY-PASS	EA	1
45	9	KFOZZ	5330-947-3739	4386137	09367	GASKET: TUBE ASSEMBLY MTG, (SEE KIT, FSN 2815-946-4316)	EA	1
45	10	PAOZZ	5305-045-1988	MS35297-87	96906	SCREW, CAP, HEXAGON HEAD: WATER OUTLET ELBOW MTG, 7/16-14 THD SIZE, 1-1/4 IN. LG.	EA	2
45	11	PAOZZ	5310-010-3322	904207	09367	WASHER, LOCK: WATER OUTLET ELBOW MTG, 7/16 IN. SCREW SIZE	EA	2
45	12	XBOZZ		4032158	09367	ELBOW, FLANGED: WATER OUTLET	EA	1
45	13	KFOZZ	5330-252-3944	4310257	09367	GASKET: WATER OUTLET ELBOW (SEE KIT, FSN 2815-930-6246)	EA	1
45	14	XBOZZ		912415	09367	VALVE: THERMOSTAT HOUSING COVER	EA	1
45	15	PAOZZ		MS35297-96	96906	SCREW, CAP, HEXAGON HEAD: THERMOSTAT HOUSING COVER MTG, 7/16-14 THD SIZE, 3-1/4 IN. LG.	EA	4
45	16	PAOZZ	5310-010-3322	904207	09367	WASHER, LOCK: THERMOSTAT HOUSING COVER MTG, 7/16 IN. SCREW SIZE	EA	4
45	17	PAOZZ		MS35297-99	96906	SCREW, CAP, HEXAGON HEAD: THERMOSTAT HOUSING COVER MTG, 7/16-14 THD SIZE, 4 IN. LG.	EA	1
45	18	PAOZZ	5310-010-3322	904207	09367	WASHER, LOCK: THERMOSTAT HOUSING COVER MTG, 7/16 IN SCREW SIZE	EA	1
45	19	XBOZZ		4389036	09367	COVER ASSEMBLY: THENMOSTAT HOUSING	EA	1
		XAOZZ		4389033	09367	COVER	EA	1
45	20	KFOZZ		4376520	09367	GASKET: THERMOSTAT HOUSING COVER MTG (SEE KIT, FSN 2815-946-4316)	EA	1
45	21	PAOZZ	6620-954-8686	4338858	09367	THERHOSTAT PLOW CONTROL	EA	2
45	22	PAOZZ	5305-637-4039	MS35291-61	96906	SCREW, CAP, HEXAGON HEAD: WATER MANIFOLD AND THERMOSTAT HOUSING MTG, 3/8-16 THD SIZE, 1-1/8 IN. LG.	EA	12
45	23	PAOZZ	5310-261-7340	904206	09367	WASHER, LOCK: WATER MANIFOLD AND THERMOSTAT HOUSING MTG, 3/8 IN. SCREW SIZE	EA	12
45	24	PAOZZ	5310-050-3533			NUT, PLAIN, HEXAGON: WATER MANIFOLD TO THERMOSTAT HOUSING MTG, 3/8-16 THD SIZE	EA	3

(1) ILLUSTRATION		(2)	(3)	(4)	(5)	(6)	(7)	(8)
(a) FIG NO.	(b) ITEM NO.	SMR CODE	FEDERAL STOCK NUMBER	PART NUMBER	FSCM	DESCRIPTION  USABLE ON CODE	U/M	QTY INC IN UNIT
45	25	PAOZZ	530S-012-2162			SCREW, CAP, HEXAGON HEAD: WATER MANIFOLD TO THERMOSTAT HOUSING MTG, 3/8-16 THD SIZE, 1-5/8 IN. LG.	EA	3
45	26	PAOZZ		920525	09367	PLUG, PIPE: FRONT MANIFOLD	EA	2
45	27	XBOZZ		4255363	09367	COCK, VENT: THERMOSTAT HOUSING	EA	1
45	28	XBOZZ		4388563	09367	MANIFOLD, FRONT: WATER OUTLET AND THERMOSTAT HOUSING	EA	1
45	29	KFOZZ	5330-943-5331	4376527	09367	GASKET: WATER MANIFOLD TO THERMOSTAT HOUSING MTG (SEE KIT, FSN 2815-946-4316)	EA	1
45	30	PAOZZ	5930-400-7613	TC150-222-4AN	85814	SWITCH: HIGH WATER TEMPERATURE	EA	1
45	31	PAOZZ		901785	09367	PLUG, PIPE: WATER MANIFOLD VALVE	EA	1
45	32	XBOZZ		4255686	09367	VALVE: OUTLET WATER UANIFOLD	EA	1
45	33	PAOZZ		917412	09367	NIPPLE, PIPE: WATER MANIFOLD VALVE LINE	EA	1
45	34	PAOZZ		917431	09367	ELBOW, PIPE, STREET: WATER MANIFOLD VALVE LINE	EA	1
45	35	PAOZZ		920416	09367	PLUG, PIPE: : WATER MANIFOLD	EA	2
45	36	PAOZZ	6685-949-5040	4444708	09567	TRANSMITTER, TEMPERATURE	EA	1
45	37	XBOZZ		4388554	09367	MANIFOLD, WATER: OUTLET, REAR	EA	1
45	38	KFOZZ	5330-789-6655	4376483	09367	GASKET: WATER MANIFOLD TO HEAD (SEE KIT, FSN 2815-946-4316)	EA	6
		PAOZZ	5305-261-1920	915969	09367	SCREW, CAP, HEXAGON HEAD	EA	1
		PAOZZ		916317	09367	SCREW, CAP, HEXAGON HEAD	EA	2
		PAOZZ		919231	09367	SCREW, CAP, HEXAGON HEAD	EA	4
		XBOZZ		PCNS10-0-15-4TD	85814	SWITCH: LOW OIL PRESSURE	EA	1
46	1	PAOZZ	5305-639-8118	MS35297-62	96909	SCREW, CAP, HEXAGON HEAD: FILTER HEAD MTG, 3/8-16 THD SIZE, 1-1/4 IN. LG.	EA	4
46	2	PAOZZ	5310-261-7340	904206	09367	WASHER, LOCK: FILTER HEAD MTG, 3/8 IN. SCREW SIZE	EA	4
46	3	PAOZZ		MS35289-124	96906	SCREW, CAP, HEXAGON HEAD: ADAPTER ASSEMBLY MTG, 1/2-13 THD SIZE, 4-1/4 IN. LG.	EA	3
46	4	PAOZZ	5310-010-3323	904208	09367	WASHER, LOCK: ADAPTER ASSEMBLY MTG, 1/2 IN. SCREW SIZE	EA	3
46	5	AOFZZ		4390045	09367	HOSE ASSEMBLY, RUBBER: FILTER TO ADAPTER, UMANUFACTURE PFROM'	EA	1
		XBFZZ		185261-16	00624	ELBOW, NIPPLE	EA	1
		XBFZZ		185920-16	00624	ELBOW, NIPPLE	EA	1
		PAFZZ		4255698	09367	HOSE, RUBBER (7 IN. REQUIRED)	FT	V
		XBFZZ		1210-16	00624	NUT, HOSE COUPLING	EA	2
46	6	XBOZZ		920686	09367	CONNECTOR: HOSE ASSEMBLY TO ADAPTER	EA	1
46	7	PAOZZ	6685-945-7340	4444706	09367	TRANSMITTER, PRESSURE: OIL	EA	1
46	8	PAOZZ		901826	09367	BUSHING, PIPE: OIL LINE TEE	EA	1
46	9	XBOZZ		4388794	09367	ADAPTER, STRAIGHT, PIPE TO PIPE: ADAPTER ASSEMBLY	EA	1
46	10	PAOZZ		901704	09367	TEE, PIPE: AT ADAPTER, OIL LINE	EA	1
46	11	PAOZZ		901489	09367	NIPPLE, PIPE: AT ADAPTER TO TEE	EA	1
46	12	XBOZZ		4390187	09567	ADAPTER ASSEMBLY: BLOCK TO OIL FILTER LINE	EA	1
46	13	KFOZZ	5330-789-6657	4386495	09367	GASKET ADAPTER ASSEMBLY MTG (SEE KIT, FSN 2815-930-6246)	EA	1
46	14	XBOZZ		924401	09367	CONNECTOR: HOSE ASSEMBLY TO NIPPLE	EA	1
46	15	XBOZZ		901526	09367	NIPPLE, PIPE: HOSE ASSEM BLY TO FILTER HEAD	EA	1
46	16	PAOZZ		4339022	09367	SCEW, CAP, HEXAGON HEAD: FILTER BODY MTG	EA	3

(1) ILLUSTRATION		(2)	(3)	(4)	(5)	(6)	(7)	(8)
(a) FIG NO.	(b) ITEM NO.	SMR CODE	FEDERAL STOCK NUMBER	PART NUMBER	FSCM	DESCRIPTION  USABLE ON CODE	U/M	QTY INC IN UNIT
46	17	PAOZZ	5330-641-2291	110-1-2	86579	PACKING WITH RETAINER: FILTER BODY MTG	EA	3
46	18	XBOZZ		4339021	09367	BODY ASSEMBLY, FILTER	EA	3
46	19	XBOZZ		4379263	09367	GUIDE: CAPSCREW	EA	3
46	20	PAOZZ	2940-740-6097	4372325	09367	CASKET: FILTER BODY	EA	3
46	21	PAOZZ	2940-580-6283	MS35802-3	96906	FILTER ELEMENT, FLUID PRESSURE	EA	3
46	22	XBOZZ		4379269	09367	RING, RETAINING: FILTER CENTER SCREW	EA	1
46	23	XJOZZ		4055971	09367	ADAPTER: FILTER ELEMENT	EA	1
46	24	PAOZZ	5310-929-3509	4053409	09367	WASHER, FLAT: FILTER ELEMENT	EA	1
46	25	PAOZZ		4053410	09367	WASHER, FLAT: FILTER ELEMENT	EA	1
46	26	XBOZZ		4379268	09367	SPRING, HELICAL, COMPRESSION: FILTER ELEMENT	EA	1
46	27	PAOZZ		918951	09367	PLUG, PIPE: FILTER BODY, DRAIN	EA	1
46	28	XBOZZ		4388810	09367	CAP: RELIEF VALVE, BY-PASS	EA	1
46	29	PAOZZ	5330-071-790	4388848	09367	PACKING, PREFORMED: RELIEF VALVE CAP	EA	1
46	30	XBOZZ		4335666	09367	SPRING, RELIEF VALVE: BY-PASS	EA	1
46	31	XBOZZ	2940-898-1409	4373613	09367	PISTON, RELIEF VALVE: BY-PASS	EA	1
46	32	XBOZZ		4388009	09367	SLEEVE: RELIEF VALVE	EA	1
46	33	PAOZZ		923204	09367	BUSHING, PIPE: END OF FILTER HEAD	EA	1
46	34	XBOZZ		4390049	09367	HEAD, FILTER: OIL	EA	1
		PAOZZ	5305-012-1837	MS35291-53	96906	SCREW, CAP, HEXAGON HEAD OIL FILLER ADAPTER MTG, 3/8-16 THD SIZE, 3/8 IN. LG	EA	1
		PAOZZ	5310-044-6548			WASHER, FLAT: OIL FILLER ADAPTER MTG, 3/8 IN. SCREW SIZE	EA	1
		PAOZZ	5310-010-3323	904208	09367	WASHER, LOCK: 1/2 IN SCREW SIZE	EA	2
47	1	PAOZZ	5305-550-1310	MS35297-60	96906	SCREW, CAP, HEXAGON HEAD: BOTTOM HOSE FLANGE MTC, 3/8-16 THD SIZE, 1 IN. LG.	EA	2
47	2	PAOZZ	5310-261-7140	904206	09367	WASHER, LOCK: BOTTOM HOSE FLANGE MTG, 3/8 IN. SCREW SIZE	EA	2
47	3	AOFZZ	4720-946-5317	4390162	09367	HOSE ASSEMBLY, RUBBER: HEAT EXCHANGER TO ADAPTER, MANUFACTURE FROM:	EA	1
		XBFZZ		924409	09367	ELBOW, NIPPLE	EA	1
		XBFZZ		74223-165	00624	FLANGE	EA	1
		PAFZZ		4255698	09367	HOSE, RUBBER (7 IN REQUIRED)	FT	V
		XBFZZ		2411-16	00624	NIPPLE, HOSE COUPLING	EA	1
		XBFZZ		1210-16	00624	NUT, HOSE COUPLING	EA	2
47	4	XBOZZ	5330-947-3579	4371871	09367	GASKET: BOTTOM HOSE FLANGE TO HEAT EXCHANGER	EA	1
47	5	XBOZZ		919064	09367	CONNECTOR: BOTTOM HOSE TO ADAPTER	EA	1
47	6	XBOZZ		4387544	09367	ELBOW, TUBE: TO BONNET	EA	1
47	7	KFOZZ		4252761	09367	PACKING, PREFORMED: ELBOW TO BONNET (SEE KIT, FSN 2815-930-6246)	EA	4
47	8	PAOZZ	5305-550-1310	MS35297-60	96906	SCREW, CAP, HEXAGON HEAD: TOP HOSE FLANGE MTG, 3/8-16 THD SIZE, 1 IN. LG.	EA	2
47	9	PAOZZ	5310-261-7540	904206	09367	WASHER, LOCK: TOP HOSE FLANGE MTG, 3/8 IN SCREW SIZE	EA	2
47	10	AOFZZ	4720-946-5320	4390160	09367	HOSE ASSEMBLY, RUBBER: HEAT EXCHANGER TO OIL FILTER, MANUFACTURE FROM:	EA	1
		XBFZZ		183261-16	00624	ELBOW, NIPPLE	EA	1
		XBFZZ		815444-16	00624	ELBOW, NIPPLE	EA	1
		XBFZZ		74223-165	00624	FLANGE	EA	1

(1) ILLUSTRATION		(2)	(3)	(4)	(5)	(6)	(7)	(8)
(a) FIG NO.	(b) ITEM NO.	SMR CODE	FEDERAL STOCK NUMBER	PART NUMBER	FSCM	DESCRIPTION  USABLE ON CODE	U/M	QTY INC IN UNIT
47	11	PAFZZ		4255698	09367	NOSE, RUBBER (8 IN. REQUIRED)	FT	V
		XBFZZ		1210-16	09367	NUT, HOSE COUPLING	EA	2
47	12	XBOZZ	5330-947-3579	4378871	09367	GASKET: TOP HOSE FLANGE TO HEAT EXCHANGER	EA	1
		PAOZZ		MS35297-119	96906	SCREW, CAP, HEXAGON HEAD: BONNET TO EXCHANGER, 1/2-13 THD SIZE, 3 IN. LG.	EA	1
47	13	PAOZZ	5310-010-3323	904208	09367	WASHER, LOCK: SUPPORT BRACKET, 1/2 IN. SCREW SIZE	EA	1
47	14	XBOZZ		4387674	09367	BRACKET: HEAT EXCHANGER SUPPORTING	EA	1
47	15	PAOZZ		MS35297-117	96906	SCREW, CAP, HEXAGON HEAD: BONNET TO EXCHANGER, 1/2-13 THD SIZE, 2-1/2 IN. LG.	EA	4
47	16	PAOZZ	5310-010-3323	904208	09367	WASHER, LOCK: HEAT EXCHANGER MTG, 1/2 IN SCREW SIZE	EA	4
47	17	XBOZZ		4389199	09367	HEAT EXCHANGER: OIL COOLING	EA	1
47	18	XBOZZ		4317636	09367	BONNET: HEAT EXCHANGER, FRONT	EA	1
47	19	KFOZZ	5330-944-1095	4387626	09367	GASKET: FRONT BONNET TO HEAT EXCHANGER (SEE KIT, FSN 2115-930-6246)	EA	1
47	20	PAOZZ	5305-685-3193	MS35297-117	96906	SCREW, CAP, HEXAGON HEAD: EXCHANGER TO INLET AND OUTLET BONNET, 1/2-13 THD SIZE, 2-1/2 IN LG.	EA	3
47	21	PAOZZ	5310-010-3323	904208	09367	WASHER, LOCK: EXCHANGER TO INLET AND OUTLET BONNET, 1/2-13 THD SIZE, 2-1/2 IN. LG	EA	3
47	22	PAOZZ	5305-638-9852	MS35291-112	96906	SCREW, CAP, HEXAGON HEAD: INLET AND OUTLET BONNET MTG, 1/2-13 THD SIZE, 1-3/8 IN. LG.	EA	3
47	23	PAOZZ	5310-010-3323	904208	09367	WASHER, LOCK: INLET AND OUTLET BONNET, 1/2 IN SCREW SIZE	EA	3
47	24	XBOZZ		4387542	09367	BONNET: INLET AND OUTLET OIL COOLING	EA	1
47	25	KFOZZ	5330-944-2919	4387625	09367	GASKET: INLET AND OUTLET BONNET TO OIL EXCHANGER (SEE KIT, FSN 2815-930-6246)	EA	1
48	1	PAOZZ		4253464	09367	CLAMP, HOSE: BONNET TUBE HOSE MTG	EA	2
48	2	PAOZZ	2930-052-3556	4378843	09367	HOSE, RADIATOR: BONNET TUBE TO WATER PUMP	EA	1
48	3	XDOZZ		4388564	09367	TUBE, METAL: BONNET TO WATER PUMP	EA	1
48	4	KFOZZ		4254806	09367	PACKING, PREFORMED BONNET TUBE (SEE KIT, FSN 2015-930-6246)	EA	2
48	5	KFOZZ		4253797	09367	PACKING, PREFORMED HEAT EXCHANGER BONNET (SEE KIT, FSN 2815-q30-6246)	EA	1
48	6	PAOZZ	5310-899-9151	MS51967-13	96906	NUT, PLAIN, HEXAGON WATER MANIFOLD TO BONNET MTG, 1/2-13 THD SIZE	EA	4
48	7	PAOZZ	5310-010-3323	904208	09367	WASHER, LOCK: WATER MANIFOLD TO BONNET MTG, 1/2 IN. SCREW SIZE	EA	4
48	8	PAOZZ		MS35297-129	96906	SCREW, CAP, HEXAGON HEAD: WATER MANIFOLD TO BONNET F) MHTG, 112-11 THD SIZE, 6 IN. LG.	EA	4
48	9	XBOZZ		4388463	09367	BONNET: WATER MANIFOLD	EA	1
48	10	KFOZZ	5330-966-9099	4371160	09367	GASKET: BONNET TO WATER MANIFOLD MTG (SEE KIT, FSN 2815-910-6246)	EA	1
48	11	PAOZZ		919840	09367	PLUG, PIPE: WATER MANIFOLD BONNET	EA	2
48	12	XDOZZ		920416	09367	PLUG, PIPE: WATER MANIFOLD VALVE	EA	1
40	13	PAOZZ	2815-074-6994	4255686	09367	VALVE: WATER MANIFOLD	EA	1
40	14	IPAOZZ		917412	09367	NIPPLE, PIPE: VALVE	EA	1
48	15	PAOZZ		917431	09367	ELBOW, PIPE: STREET, VALVE	EA	1
48	16	PAOZZ	5305-527-4193	MS35291-111	96906	SCREW, CAP, HEXAGON HEAD: WATER MANIFOLD MTG TO INLET WATER MANIFOLD, 1/2-13 THD SIZE, 1-1/4 IN. LG.	EA	4
48	17	PAOZZ	5310-010-3323	904208	09367	WASHER, LOCK: WATER MANIFOLD MTG TO INLET WATER MANIFOLD, 1/2 IN. SCREW SIZE	EA	4

(1) ILLUSTRATION		(2)	(3)	(4)	(5)	(6)	(7)	(8)
(a) FIG NO.	(b) ITEM NO.	SMR CODE	FEDERAL STOCK NUMBER	PART NUMBER	FSCM	DESCRIPTION  USABLE ON CODE	U/M	QTY INC IN UNIT
48	18	XBOZZ		4388865	09367	MANIFOLD, WATER	EA	1
48	19	KFOZZ		4389635	09367	GASKET; WATER MANIFOLD TO INLET WATER MANIFOLD MTG (SEE KIT, FSN 2815-930-6246)	EA	1
48	20	PAOZZ		920333	09367	PLUG, PIPE: WATER MANIFOLD, INLET	EA	1
48	21	KFOZZ	5330-171-6649	923576	09367	PACKING, PREFORMED: INLET WATER MANIFOLD MTG (SEE KIT, FSN 2815-930-6246)	EA	12
48	22	XBOZZ		4389290	09367	MANIFOLD, WATER: INLET	EA	1
		XBOZZ		920686	09367	CONNECTOR	EA	1
49	1	PAOZZ	3030-822-0604	4390044	09367	BELT, V: WATER PUMP DRIVE	EA	1
49	2	PAOZZ		MS35297-123	96906	SCREW, CAP, HEXAGON HEAD: BRACKET ASSEMBLY MTG, 1/2-13 THD SIZE, 4 IN. LG.	EA	1
49	3	PAOZZ	5310-010-3323	904208	09367	WASHER LOCK: BRACKET ASSEMBLY MTG, 1/2 IN. SCREW SIZE	EA	1
49	4	PAOZZ		MS35292-60	96906	SCREW, CAP, HEXAGON HEAD: PUMP DRIVE PULLEY MTG, 3/8-24 THD SIZE, 1 IN. LG.	EA	4
49	5	PAOZZ	5310-261-7340	904206	09367	WASHER, LOCK: PUMP DRIVE PULLEY MTG, 3/8 IN SCREW SIZE	EA	4
49	6	XBOZZ		4387015	09367	PULLEY, GROOVED: WATER PUMP DRIVE	EA	1
49	7	XBOZZ		4390122	09367	BRACKET ASSEMBLY: WATER PUMP DRIVE BELT ADJUSTING	EA	1
49	8	PAOZZ	5305-514-9664	MS35291-68	96906	SCREW, CAP, HEXAGON HEAD: OIL FILLER ADAPTER MTG, 3/8-16 THD SIZE, 2-1/2 IN. LG.	EA	3
49	9	PAOZZ	5310-261-7340	904206	09367	WASHER, LOCK: OIL FILLER ADAPTER MTG, 3/8 IN. SCREW SIZE	EA	3
49	10	PAOZZ	5305-637-4039	MS35291-61	96906	SCREW, CAP, HEXAGON HEAD: OIL FILLER ADAPTER MTG, 3/8-16 THD SIZE, 1-1/8 IN. LG.	EA	1
49	11	PAFZZ	5310-261-7340	MS35291-61	96906	WASHER, LOCK: OIL FILLER ADAPTER MTG, 3/8-16 IN. LG.	EA	1
49	12	XBOZZ		4388193	09367	ADAPTER OIL FILLER AND IDLER BRACKET SUPPORT	EA	1
49	13	KFOZZ		4361740	09367	GASKET IDLER SUPPORT (SEE KIT, FSN 2815-q30-6246)	EA	1
49	14	XBOZZ		4513810	09367	STUD	EA	5
49	15	KFOZZ	5330-701-3438	4376398	09367	GASKET: WATER PUMP MTG (SEE KIT, FSN 2815-930-6246)	EA	1
49	16	XBOZZ		4390126	09367	CAP, PROTECTIVE: BRACKET ASSEMBLY PULLEY	EA	1
49	17	PAOZZ		4254978	09367	NUT, SELF-LOCKING, HEXAGON: BRACKET ASSEMBLY PULLEY MTG	EA	1
49	18	PAOZZ		911386	09367	WASHER, FLAT: BRACKET ASSEMBLY PULLEY MTG,	EA	1
49	19	XBOZZ		4390123	09367	PULLEY, GROOVED: BRACKET ASSEMBLY	EA	1
49	20	PAOZZ	3110-051-6906	4255693	09367	BEARING, BALL: BRACKET ASSEMBLY PULLEY	EA	1
49	21	PAOZZ		4255692	09367	RING, RETAINING: BRACKET ASSEMBLY PULLEY BEARING	EA	1
49	22	XBOZZ		4390892	09367	CAP, OIL FILLER	EA	1
49	23	KFOZZ	5330-038-1615	4253806	09367	PACKING, PREFORMED SLEEVE TO SUPPORT MTG (SEE KIT, FSN 2815-930-6246)	EA	1
49	24	PAFZZ		910123	09367	NUT, PLAIN, HEXAGON: WATER PUMP MTG, 3/8-24 THD SIZE	EA	5
49	25	PAFZZ	5310-261-7340	904206	09367	WASHER, LOCK: WATER PUMP MTG, 3/8 IN. SCREW SIZE	EA	5
49	26	PAOFF	2930-191-7030	4387607	09367	PUMP ASSEMBLY (INCLUDES COMPONENTS OF KIT, FSN 2930-789-6565)	EA	1
49	27	PAFZZ	2930-972-7936	4375694	09367	PIN, WATER PUMP: IMPELLER (SEE KIT, FSN 2930-789-6565)	EA	1
49	28	PAFZZ	5310-982-4973	4375686	09367	NUT, SELF-LOCKING, HEXAGON: IMPELLER MTG	EA	1
49	29	PAFZZ	2930-173-1877	4389359	09367	IMPELLER ASSEMBLY: WATER PUMP (SEE KIT, FSN 2930-789-6565)	EA	1
49	30	PAFZZ	5330-789-6658	4386862	09367	SEAL, WATER PUMP IMPELLER (SEE KIT, FSN 2930-789-6565)	EA	1

(1) ILLUSTRATION		(2)	(3)	(4)	(5)	(6)	(7)	(8)
(a) FIG NO.	(b) ITEM NO.	SMR CODE	FEDERAL STOCK NUMBER	PART NUMBER	FSCM	DESCRIPTION  USABLE ON CODE	U/M	QTY INC IN UNIT
49	31	XBFZZ		4387609	09367	BODY, PUMP: WATER	EA	1
49	32	XOFZZ		4387050	09367	SLEEVE, EXTENSION	EA	1
49	33	PAFZZ	5330-94k-0203	4387051	09367	GASKET: SLEEVE TO WATER PUMP BODY MTG	EA	1
49	34	PAFZZ		4052167	09367	NUT, CASTELLATED, HEXAGON: PULLEY HUB MTG	EA	1
49	35	PAFZZ		4375691	09367	WASHER, FLAT: PULLEY HUB MTG	EA	1
49	36	XBFZZ		4386924	09367	HUB, PULLEY	EA	1
49	37	PAFZZ	5330-952-7975	4254948	09367	SEAL, PLAIN, ENCASED: PULLEY HUB (SEE KIT, FSN 2930-789-6565)	EA	1
49	38	PAFZZ	5330-948-7118	4387605	09367	SEAL, PLAIN, ENCASED: IMPELLER SHAFT (SEE KIT, FSN 2930-789-6565)	EA	1
49	39	PAFZZ	5165-282-0721	N5002-206	79136	RING, RETAINING: EXTENSION SLEEVE BEARING	EA	1
49	40	PAFZZ	2930-052-3558	4387606	09367	SHAFT, IMPELLER (SEE KIT, FSN 2930-789-6565)	EA	1
49	41	PAFZZ	3110-155-7415	R125E	43991	BEARING, ROLLER: EXTENSION SLEEVE (SEE KIT, FSN 2930-789-6565)	EA	1
49	42	PAFZZ	5365-971-0440	N5002-287	79136	RING, RETAINING: EXTENSION SLEEVE BALL BEARING	EA	1
49	43	XBFZZ		4660677	09367	KEY, WOODRUFF: IMPELLER SHAFT	EA	1
49	44	PAFZZ	3110-293-9302	4253871	09367	BEARING, BALL, ANNULAR: EXTENSION SLEEVE (SEE KIT, FSN 2930-789-6565)	EA	1
49	45	PAFZZ	5305-019-2414			SCREW, ASSEMBLED WASHER: WATER PUMP COVER MTG 5/16-18 THD SIZE, 7/8 IN. LG.	EA	4
49	46	PAOZZ		920333	09367	PLUG, PIPE: WATER PUMP BODY	EA	3
49	47	PAOZZ		920416	09367	PLUG, PIPE ; WATER PUMP COVER	EA	1
49	48	XBFZZ		4375682	09367	COVER, PUMP	EA	1
49	49	PAFZZ	5330-630-6742	4372421	09367	GASKET: WATER PUMP COVER MTG	EA	1
		PAFZZ		4041097	09367	PIN, COTTER	EA	1
		PAFZZ		900808	09367	PIN, COTTER: PULLEY HUB NUT MTG	EA	1
		XBOZZ		920416	09367	PLUG, PIPE	EA	1
		PAFZZ	2930-789-6565	4388951	09367	KIT, REPAIR: WATER PUMP	EA	1
49	27	KFFZZ	2930-972-7936	4375694	09367	PIN	EA	1
49	29	KFFZZ	2930-871-1877	4389359	09367	IMPELLER ASSEMBLY	EA	1
49	30	KFFZZ	5330-789-6658	4386862	09367	SEAL	EA	1
49	37	KFFZZ	5330-952-7975	4254948	09367	SEAL, PLAIN, ENCASED	EA	1
49	38	KFFZZ	5330-948-7111	4387605	09367	SEAL, PLAIN, ENCASED	EA	1
49	40	KFFZZ	2930-052-3558	4387606	09367	SHAFT, IMPELLER	EA	1
49	41	KFFZZ	3110-155-7415	R125E	43991	BEARING, ROLLER	EA	1
49	44	KFFZZ	3110-293-9302	4253871	09367	BEARING, BALL, ANNULAR	EA	1
50	1	PAOZZ		MS35291-165	96906	SCREW, CAP, HEXAGON HEAD: STARTER MTG, 5/8-11 THD SIZE, 2-1/4 IN. LG.	EA	3
50	2	PAOZZ	3310-010-3325			WASHER, LOCK: STARTER MTG, 5/8 IN. SCREW SIZE	EA	3
50	3	PAOFH		1113835	16764	STARTER, ENGINE, ELECTRICAL	EA	1
50	4	XBOZZ		4304902	09367	ADAPTER, ENGINE STARTER: STARTER MTG	EA	1
50	S	PAOZZ	5305-042-3437			SCREW, MACHINE: PLATE MTG, 1/4-20 THD SIZE, 1/2 IN. LG.	EA	4
50	6	XBOZZ	2920-034-4220	1948513	16764	PLATE: INSPECTION	EA	2
50	7	XBOZZ	5330-083-5406	1948512	16764	GASKET ; INSPECTION PLATE MTG	EA	2



(1) ILLUSTRATION		(2)	(3)	(4)	(5)	(6)	(7)	(8)
(a) FIG NO.	(b) ITEM NO.	SMR CODE	FEDERAL STOCK NUMBER	PART NUMBER	FSCM	DESCRIPTION  USABLE ON CODE	U/M	QTY INC IN UNIT
50	8	PAOZZ	5310-784-3153	453287	16764	NUT, PLAIN, HEXAGON: ELECTRICAL LEADS MTG, 1/2-13 THD SIZE	EA	1
50	9	PAOZZ	5310-010-3323			WASHER, LOCK: ELECTRICAL LEADS MTG, 1/2 IN. SCREW SIZE	EA	1
50	10	PAOZZ	5310-784-3153	453287	16764	NUT, PLAIN, HEXAGON: ELECTRICAL LEADS MTG, 1/2-13 THD SIZE	EA	1
50	11	PAOZZ	5310-010-3323			WASHER, LOCK: ELECTRICAL LEADS MTG, 1/2 IN. SCREW SIZE	EA	1
50	12	PAOZZ				SCREW, CAP, HEXAGON HEAD: SOLENOID ELECTRICAL LEAD MTG, NO. 10-32 THD SIZE, 1/4 IN. LG.	EA	4
50	13	PAOZZ	5310-010-6497			WASHER, LOCK: SOLENOID ELECTRICAL LEAD MTG, 10-32 SCREW SIZE	EA	4
50	14	XBOZZ	6150-758-0332	1953236	16764	LEAD, ELECTRICAL: SOLENOID GROUND ROUN	EA	1
50	15	XBOZZ		118831	16764	PLUG, PIPE: OIL HOLES, STARTER	EA	3
51	1	PAOZZ	5306-775-5209	1930611	16764	BOLT, MACHINE: RELAY MTG, 1/4-20 THD SIZE, 3/8 IN. LG.	EA	4
51	2	PAOZZ	2920-807-2408	1119848	16764	RELAY, SOLENOID	EA	1
51	3	PAFZZ	5306-783-5188	1948537	16764	BOLT, INTERNAL WRENCH: END BELL TO LEVER HOUSING MTG	EA	1
51	4	PAFZZ	5306-783-5183	1948536	16764	BOLT, INTERNAL WRENCH: END BELL TO LEVER HOUSING MTG	EA	5
51	5	XBFZZ	2920-901-7815	1957847	16764	END BELL, ELECTRICAL: DRIVE END	EA	1
		XBFZZ	3120-828-6852	1942258	16764	BUSHING, SLEEVE: DRIVE END, END BELL	EA	1
51	6	XBFZZ	5330-842-1901	1948538	16764	GASKET: END BELL TO LEVER HOUSING MTG	EA	1
51	7	PAOZZ	5306-550-9129	1914869	16764	BOLT, MACHINE: END FRAME MTG, 1/4-28 THD SIZE, 1 IN. LG.	EA	4
51	8	PAOZZ	5310-010-3319			WASHER, LOCK: END FRAME MTG, 1/4 IN. SCREW SIZE	EA	4
51	9	XBFZZ	2920-821-2943	1951069	16764	LEVER HOUSING ASSEMBLY: STARTER DRIVE	EA	1
51	10	PAFZZ		1945356	16764	PLUG, MACHINE, THREADED: LEVER HOUSING	EA	1
51	11	XBFZZ	5340-715-1152	9415235	16764	RING, RETAINING: SHAFT	EA	1
51	12	XBFZZ	5330-260-9311	1914373	16764	PACKING, PREFORMED: ON LEVER PIN	EA	1
51	13	XBFZZ	2920-034-4216	1948529	16764	SHAFT, LEVER	EA	1
51	14	XBFZZ	5330-997-9020	1921805	16764	PACKING, PREFORMED: ON LEVER PIN	EA	1
51	15	PAFZZ	5310-914-3807	9412305	09367	NUT, SELF-LOCKING, HEXAGON: SOLENOID PLUNGER, 5/16-24 THD SIZE	EA	1
51	16	XBFZZ	6110-757-7187	1945484	16764	LEVER ASSEMBLY: STARTER DRIVE	EA	1
		XBFZZ	2920-661-8951	1923484	16764	BEARING, SLEEVE: LEVER HOUSING	EA	1
51	17	XBFZZ	2920-732-5220	1945487	16764	DRIVE, ENGINE, ELECTRICAL	EA	1
51	18	XBFZZ	5340-715-1152	9415235	16764	RING, RETAINING: PLUNGER SPRING	EA	1
51	19	XBFZZ	5340-822-2236	1948520	16764	RETAINER, PACKING: SOLENOID PLUNGER	EA	1
51	20	XBFZZ	5360-812-0196	1948521	16764	SPRING, HELICAL, COMPRESSION: SOLENOID PLUNGER	EA	1
51	21	XBFZZ	5340-822-2241	1948526	16764	RETAINER, SPRING: SOLENOID PLUNGER	EA	1
51	22	XBFZZ	2920-839-1864	1949618	16764	BELLOWS, RUBBER	EA	1
51	23	PAFZZ	5310-062-2051	1948519	16764	WASHER, FLAT: SOLENOID PLUNGER	EA	1
51	24	XBFZZ	2920-822-2287	1948522	16764	PLUNGER ASSEMBLY: SOLENOID	EA	1
51	25	PAFZZ	5306-550-9129	1914869	16764	BOLT, MACHINE: LEVER HOUSING TO FRAME MTG, 1/4-28 THD SIZE, 1 IN. LG.	EA	4
51	26	PAFZZ	5310-010-3319			WASHER, LOCK: LEVER HOUSINGC MTG, 1/4 IN. SCREW SIZE	EA	4

(1) ILLUSTRATION		(2)	(3)	(4)	(5)	(6)	(7)	(8)
(a) FIG NO.	(b) ITEM NO.	SMR CODE	FEDERAL STOCK NUMBER	PART NUMBER	FSCM	DESCRIPTION	USABLE ON CODE	QTY INC IN UNIT
51	27	XBOZZ		1948518	16764	FRAME: COMMUTATOR END	EA	1
51	28	PAOZZ	5305-889-3002	453418	16764	SCREW, MACHINE: BRUSH MTG, NO 8-32 THD SIZE, 3/8 IN. LG.	EA	8
51	29	PAOZZ		453844	16764	WASHER, FLAT: BRUSH MTG, NO. 8-32 SCREW SIZE	EA	8
51	30	PAOZZ		1946407	16764	BRUSH, ELECTRICAL CONTACT	EA	8
51	31	XBOZZ	5977-786-9564	1948515	16764	HOLDER ASSEMBLY, ELECTRICAL: BRUSH	EA	1
51	32	PAOZZ	5305-207-1150	1914642	16764	SCREW, MACHINE: BRUSH HOLDER MTG, NO 10-32 THD SIZE, 3/8 IN. LG	EA	2
51	33	PAOZZ	5310-010-6497			WASHER, LOCK: BRUSH HOLDER MTG, NO. 10-32 THD SIZE	EA	2
51	34	XBOZZ	5977-284-7628	1907475	16764	HOLDER, ELECTRICAL CONTACT: BRUSH	EA	4
51	35	PAOZZ	5305-758-8116	1962047	16764	SCREW, SHOULDER: BRUSH HOLDER MTG	EA	2
51	36	XBOZZ	5360-597-3278	1861785	16764	SPRING, HELICAL, TORSION: BRUSH HOLDER MTG	EA	8
51	37	PAOZZ	5310-010-6497			WASHER, LOCK: BRUSH HOLDER MTG, NO. 10-32 SCREW SIZE	EA	2
51	38	XBOZZ	5310-291-4498	1913080	16764	WASHER, NONMETALLIC: INSULATOR PLATES MTG	EA	8
51	39	XBOZZ		1965093	16764	PLATE, INSULATOR	EA	2
51	40	XBOZZ		1914644	16764	PLATE, INSULATOR	EA	2
51	41	PAOZZ	5305-622-9477	9417096	16764	SCREW, MACHINE: INSULATOR AND INSULATOR RINGG, NO 10-32 THD SIZE, 5/8 IN. LG.	EA	3
51	42	PAOZZ	5310-010-6497			WASHER, LOCK: INSULATION PLATE MTG, NO. 10-32 SCREW SIZE	EA	4
51	43	XBOZZ	5970-416-4104	1909523	16764	PLATE, INSULATOR	EA	1
51	44	XBOZZ	5977-295-8475	1874847	16764	RING, ELECTRICAL CONDUCTOR: BRUSH HOLDER ASSEMBLY	EA	1
		PAOZZ	5305-275-6833	1914800	16764	SCREW, MACHINE	EA	2
		PAOZZ	5305-758-8114	1962048	16764	SCREW, SHOULDER	EA	2
		XBOZZ	5340-353-9839	1914640	16764	SHIM	EA	2
		XBOZZ	2920-821-2938	1948516	16764	TERMINAL AND PLATE	EA	1
51	45	PAOZZ	5310-227-1915	1918687	16764	WASHER, FLAT: END FRAME	EA	1
51	46	XBOZZ	5970-734-8919	19186B7	16764	INSULATOR, STUD: END FRAME	EA	1
51	47	XBOZZ	5970-734-8918	1918690	16764	INSULATOR, BUSHING: END FRAME	EA	1
51	48	PAOZZ	5310-784-3153	453287	16764	NUT, PLAIN, HEXAGON: LEAD MTG, 1/2-13 THD SIZE	EA	1
51	49	PAOZZ	5310-010-3323			WASHER, LOCK: LEAD MTG, 1/2 IN. SCREW SIZE	EA	1
51	50	XBOZZ	5935-821-2944	1948507	16764	CONNECTOR, TERMINAL: RELAY MTG	EA	1
51	51	PAOZZ	5310-784-3153	453287	16764	NUT, PLAIN, HEXAGON: LEAD MTG, 1/2-13 THD SIZE	EA	1
51	52	XDFZZ	2920-015-3058	1945500	16764	ARMATURE, MOTOR	EA	1
51	53	PAFZZ	5310-178-9612	1914842	16764	WASHER, FLAT: ARMATURE, COMMUTATOR END	EA	1
51	54	XBFZZ		1936466	16764	WASHER, ARMATURE: DRIVE END	EA	1
51	55	PAOZZ	5310-227-1915	1914647	16764	WASHER, FLAT: FIELD STUD	EA	1
51	56	XBOZZ	5330-719-5470	1922457	16764	WASHFR, NONMETALLIC: FIELD STUD	EA	2
51	57	XBOZZ		1965472	16764	BUSHING: FIELD STUD	EA	4
51	58	XBFZZ	2920-999-2534	1950561	16764	TERMINAL: RELAY MTG	EA	1
51	59	XRFZZ	2920-888-8613	1945496	16764	WINDING, MOTOR FIELD	EA	1
51	60	PAFZZ	5305-959-4157	1913960	16764	SCREW, MACHINE: POLE SHOE MTG	EA	8
51	61	XBFZZ	2920-999-2526	1934478	16764	POLE, SHOE	EA	4

(1) ILLUSTRATION		(2)	(3)	(4)	(5)	(6)	(7)	(8)
(a) FIG NO.	(b) ITEM NO.	SMR CODE	FEDERAL STOCK NUMBER	PART NUMBER	FSCM	DESCRIPTION  USABLE ON CODE	U/M	QTY INC IN UNIT
		XBFZZ	2920-287-8943	38273	16764	BEARING, SLEEVE FRAME	EA	1
		XBFZZ		1948527	16764	GUIDE	EA	1
		XBFZZ	2920-737-3225	1914873	16764	INSULATION	EA	2
		XBFZZ	5970-082-8300	195598	16764	INSULATOR	EA	1
		PAFZZ	5310-685-1429	453283	16764	NUT, PLAIN, HEXAGON	EA	1
		PAFZZ	5340-282-1668	453894	16764	PLUG, EXPANSION	EA	1
		PAFZZ	5330-285-9480	1918047	16764	SEAL, PLAIN, ENCASED	EA	1
		PAOZZ		807218	16764	WASHER, FLAT	EA	3
		PAOZZ		9421427	16764	WASHER, LOCK	EA	2
		PAOZZ	5330-292-2188	1861791	16764	WASHER, NONMETALLIC	EA	2
		XBFZZ	5330-297-7319	1911644	16764	WASHER, NONMETALLIC	EA	1
		XBFZZ	5330-914-0703	1964857	16764	WASHER, NONMETALLIC	EA	1
		XBOZZ	2920-865-8270	1916439	16764	WICK OIL HOLE, FRAME, HOUSINGS	EA	4
52	1	PAOZZ	3030-109-5888	4391227	09367	BELTS, V, MATCHED SET	EA	1
52	2	PAOZZ		4252683	09367	SCREW, CAP, HEXAGON HEAD FAN ADJUSTING	EA	1
52	3	PAOZZ		910325	09367	NUT, PLAIN, HEXAGON FAN ADJUSTING	EA	1
52	4	PAOZZ	5310-010-3323	904208	09367	WASHER, LOCK FAN ADJUSTING	EA	1
52	5	PAOZZ		922843	09367	SCREW, CAP, HEXAGON HEAD FAN BLADE MTG	EA	6
52	6	PAOZZ	5310-010-3320	904205	09367	WASHER, LOCK FAN BLADE MTG	EA	6
52	7	XBOZZ	2930-411-3914	4390510	09367	BLADE, FAN ENGINE COOLING	EA	1
52	8	XBOZZ		4378390	09367	SPACER FAN BLADE MTG	EA	1
52	9	PAOZZ	5330-718-9532	4369538	09367	GASKET BLADE MTG TO HUB	EA	1
52	10	PAOZZ		915917	09367	SCREW, CAP, HEXAGON HEAD FAN BRACKET MTG	EA	4
52	11	PAOZZ	5310-010-3323	904208	09367	WASHER, LOCK FAN BRACKET MTG	EA	4
52	12	XBOZZ		4444671	09367	BRACKET FAN ASSEMBLY MTG	EA	1
52	13	XBOZZ	3020-490-0617	4391229	09367	HUB ASSEMBLY, FAN	EA	1
52	14	PAFZZ		4372335	09367	NUT, CASTELLATED, HEXAGON FAN HUB NTG	EA	1
52	15	XBFZZ		4371703	09367	WASHER, FAN SPINDLE FAN HUB MTG	EA	1
52	16	XBFZZ		4378645	09367	WASHER, FLAT HEXAGON HOLE, FAN HUB MTG	EA	1
52	17	PAFZZ	5365-2811-6542	4371707	09367	RING, RETAINING FAN HUB BEARING	EA	1
52	18	PAFZZ	5330-058-1617	4372337	09367	RETAINER, PACKING FAN HUB	EA	1
52	19	PAFZZ	5330-052-1760	4372331	09367	WASHER, NONMETALLIC FAN HUL	EA	1
52	20	XBFZZ		4372339	09367	WASHER FAN HUB BEARING	EA	1
52	21	PAFZZ	5330-947-4172	4372340	09367	GASKET FAN HUB BEARING	EA	1
52	22	XBFZZ		4357644	09367	SPINDLE FAN	EA	1
52	23	PAFZZ	3110-114-5917	99507	43334	BEARING, BALL HUB, BRACKET END	EA	1
52	24	PAFZZ	3110-109-1179	99506	43334	BEARING, BALL FAN HUB, BLADE END	EA	1
52	25	XBFZZ	4378646	09267		SPACER, SLEEVE FAN HUB	EA	1
52	26	PAFZZ	4378647	09367		NUT, SELF-LOCKING, HEXAGON HUB TO SPINDLE MTG, BLADE END	EA	1
52	27	XBFZZ	910230	09367		PLUG, PIPE, SLOTTED 1/8 IN. NPTF	EA	1
52	21	XAFZZ	4371643	09367		HUB, FAN	EA	1

(1) ILLUSTRATION		(2)	(3)	(4)	(5)	(6)	(7)	(8)
(a) FIG NO.	(b) ITEM NO.	SMR CODE	FEDERAL STOCK NUMBER	PART NUMBER	FSCM	DESCRIPTION  USABLE ON CODE	U/M	QTY INC IN UNIT
53	1	PAOZZ				NUT, PLAIN, HEXAGON TUBE HTG TO CLAMP, NO 10-24 THD SIZE	EA	1
53	2	PAOZZ	5305-543-4662	M533265-61	96906	SCREW, MACHINE TUBE MTG TO CLAMP, NO. 10-24 THD SIZE, 3/8 IN. LG	EA	1
53	3	PAOZZ	5310-010-6497			WASHER, LOCK TUBE MTG TO CLAMP, NO. 10 SCREW SIZE	EA	1
53	4	PAOZZ	5305-012-2119	MS35291-58	96906	SCREW, CAP, HEXAGON HEAD TUBE CLAMP MTG, 3/8-16 THD SIZE, 1/4 IN. LG	EA	1
53	5	PAOZZ	5310-261-7340	904206	09367	WASHER, LOCK TURE CLAMP MTG, 3/8 IN. SCREW SIZE	EA	1
53	6	XBOZZ		4386617	09367	CLAMP, TUBE FUEL RETURN TUBE ASSEMBLY RETAINING	EA	1
53	7	PAOZZ	5310-761-6882	M551967-2	96906	NUT, PLAIN, HEXAGON RETAINING PLATE MTG TO BRACKET. 1/4-20 THD SIZE	EA	4
53	8	PAOZZ		MN35291-1	96906	SCREW, CAP, HEXAGON HEAD RETAINING PLATE MTG TO BRACKET, 1/4-20 THD SIZE, 1-3/8 IN. LG	EA	4
53	9	PAOZZ	5310-010-3310	904204	09367	WASHER, LOCK RETAINING PLATE TO BRACKET, 114 IN. SCREW SIZE	EA	4
53	10	XBOZZ		4507415	09367	PLATE, RETAINING FUEL LINES	EA	2
53	11	XBOZZ		4507359	09367	SPACER, RETAINING FUEL LINES	EA	4
53	12	XBOZZ		458814I	09367	BRACKET FUCL LINES RETAINING	EA	2
53	13	PAOZZ		919481	09367	ELBOW, PIPE AT VALVE, 1/4 IN NPT	EA	1
53	14	XBOZZ		919797	09367	TEE, TUBE TO TUBE' FRONT FUEL RETURN LINE, 1/4 IN. TUBE SIZE	EA	1
53	15	PAOZZ	4730-202-1073	913938	09367	TEE, PIPE: SERVICE PIPE, 1/4 IN. NPT, AT VALVE	EA	1
53	16	XBOZZ	4710-425-0515	4387828	09367	TUBE ASSEMBLY, METAL: FUEL TURN	EA	1
53	17	XBOZZ		4390090	09367	TUBE ASSEMBLY, METAL FUEL INJECTION, EXTERNAL, NO. 6 CYLINDER	EA	1
53	18	XEOZZ		490089	09367	TUBE ASSEMBLY, METAL FUEL INJECTION, EXTERNAL, NO. 5 CYLINDER	EA	1
53	19	XBOZZ		4390088	09367	TUBE ASSEMBLY, METAL FUEL INJECTION, EXTERNAL, NO. 4 CYLINDER	EA	1
53	20	XBOZZ		4390087	09367	TUBE ASSEMBLY, METAL FUEL INJECTION, EXTERNAL, ND. 3 CYLINDER	EA	1
53	21	XBOZZ		4390085	09367	TUBE ASSEMBLY, METAL FUEL INJECTION, EXTERNAL, NO 1 CYLINDER	EA	1
53	22	XBOZZ		4390086	09367	TUBE ASSEMBLY, METAL FUEL INJECTION, EXTERNAL, NO. 2 CYLINDER	EA	1
53	23	XBOZZ		4387745	09367	TUBE ASSEMBLY METAL FUEL RETURN, FRONT	EA	1
53	24	XBOZZ		4255179	09367	CLAMP, TUBE MANIFOLD RETAINING	EA	2
53	25	XBOZZ		4390093	09367	TUBE ASSEMBLY, METAL FUEL INJECTION, INTERNAL, NO. 1 AID NO 4 CYLINDERS	EA	2
53	26	XBOZZ	2910-459-6746	4390094	09367	TUBE ASSEMBLY, METAL FUEL INJECTION, INTERNAL, NO 2 AND NO s CYLINDERS	EA	2
53	27	XBOZZ	2910-459-6748	4390095	09367	TUBE ASSEMBLY, METAL FUEL INJECTION, INTERNAL, NO. 3 AND NO. 6 CYLINDERS	EA	2
53	28	XBOZZ		4316435	09367	MANIFOLD ASSEMBLY FUEL INJECTION	EA	2
		XAOZZ		4386489	09567	MANIFOLD ASSEMBLY	EA	1
		PADZZ	5310-414-7226	917806	09367	WASHER (SEE KIT, FSN 2811-946-4316)	EA	4
53	29	XBOZZ	4387126	09367		TUBE ASSEMBLY, METAL FUEL RETURN, REAR	EA	1
53	30	PAOZZ	5330-618-0001	MS28775-114	96906	PACKING, PREFORMED RETURN LINE CONNECTOR (SEE KIT, FSN 2815-930-6246)	EA	4
53	31	PAOZZ	5310-361-0410			NUT, PLAIN, HEXAGON RETURN LINE CONNECTOR, 1/2-20 THD SIZE	EA	2

(1) ILLUSTRATION		(2)	(3)	(4)	(5)	(6)	(7)	(8)
(a) FIG NO.	(b) ITEM NO.	SMR CODE	FEDERAL STOCK NUMBER	PART NUMBER	FSCM	DESCRIPTION	USABLE ON CODE	QTY INC IN UNIT
53	32	PAOZZ	5310-044-6230			WASHER, FLAT RETURN LINE CONNECTOR, 9/16 IN SCREW SIZE	EA	2
53	33	XNOZZ		4386602	09367	CONNECTOR FUEL RETURN LINE	EA	2
53	34	PAOZZ	5350-618-0801	MS28775-114	96906	PACKING, PREFORMED INJECTION CONNECTOR (SEE KIT, FSN 2815-930-6246)	EA	4
53	35	PAPZZ		MS35691-931	96906	NUT, PLAIN, HEXAGON INJECTOR LINE CONNECTOR, 9/16-18 THD SIZE	EA	6
53	36	PAFZZ	5310-044-6230			WASHER, FLAT INJECTION LINE CONNECTOR, 9/16 IN. SCREW SIZE	EA	6
53	37	XFZZ		4386601	09367	CONNECTOR INJECTION LINE	EA	6
53	38	PAFZZ	5310-012-1932	910123	09367	NUT, PLAIN, HEXAGON NOZZLE HOLDER CLAMP MTG,	EA	6
53	39	PAFZZ	5310-044-6548			WASHER, FLAT NOZZLE HOLDER CLAMP MTG, 3/8 IN. SCREW SIZE	EA	6
53	40	XFZZ		43873185	09367	CLAMP NOZZLE HOLDER RETAINING	EA	6
53	41	XBOZZ		919800	09367	CONNECTOR NOZZLE CAP	EA	6
53	42	XBFZZ		4377541	09367	STUD, PLAIN, ROCKER SHAFT BRACKET AND INJECTION NOZZLE HOLDER CLAMP	EA	6
53	43	PAOFF	2910-138-1223	4391239	09367	HOLDER ASSEMBLY, NOZZLE	EA	6
54	1	X8FZZ		4378032	09567	CAP, NOZZLE HOLDER	EA	1
54	2	PAFZZ	5330-789-6645	4311243	09367	CASKET NOZZLE HOLDER CAP NUT	EA	1
54	3	XBFZZ		4511213	09367	NUT, SELF-LOCKING, HEXAGON ADJUSTING SCREW	EA	1
54	4	PAFZZ	5330-789-6645	4511243	09367	GASKET NOZZLE HOLDER CAP NUT	EA	1
54	5	XBFZZ		4178033	09367	SCREW, SPECIAL ADJUSTING	EA	1
54	6	PAFZZ	5360-052-1531	4380652	09367	SPRING, HELICAL, COMPRESSION NOZZLE HOLDER	EA	1
54	7	XBFZZ		4378034	09367	NUT, SPECIAL NOZZLE HOLDER RETAINING	EA	1
54	8	XAFZZ		4378035	09367	BODY NOZZLE HOLDER	EA	1
		PAFZZ	2910-052-3510	4390006	09367	NOZZLE ASSEMNLV	EA	1
54	9	XAFZZ		4390052	09367	VALVE	EA	1
54	10	XAFZZ		4390053	09367	BODY, NOZZLE	EA	1
54	11	PAFZZ		4391240	09367	SPINDLE NOZZLE HOLDER	EA	1
54	12	XAFZZ	5330-920-4198	4378031	09367	GASKET NOZZLE BODY (SEE KIT, FSN 2815-946-4316)	EA	1
55	1	PAFZZ		MS35691-1010	96906	NUT, PLAIN, HEXAGON FRONT SUPPORT BRACKET MTG, 5/8-11 THD SIZE	EA	2
55	2	PAFZZ	5310-010-3325			WASHER, LOCK FRONT SUPPORT BRACKET MTG, 5/8 IN SCREW SIZE	EA	2
55	3	PAFZZ	5305-042-8694	MS35291-165	96906	SCREW, CAP, HEXAGON HEAD FRONT SUPPORT BRACKET MTG, 5/8-11 THD SIZE, 2-1/4 IN .G	EA	2
55	4	XBFZZ		4335067	09367	BRACKET FRONT SUPPORT	EA	1
55	5	XBFZZ		4254891	09367	SCREW, CAP, HEXAGON, HEAD FRONT SUPPORT BRACKFT	EA	2
55	6	PAFZZ		4252682	09367	WASHER, LOCK FRONT SUPPORT BRAKET MTG, EXTERNAL TOOTH	EA	2
55	7	XBFZZ		916009	09367	SHIM FROIT SUPPORT BRACKET MTG (AS REOUINED)	EA	V
55	8	XBFZZ		4336491	09367	LINER FRONT SUPPORT BRACKET	EA	2
55	9	PAHZZ		MS35297-85	99606	SCREW. CAP. HEXAGON HEAD HYDRAULIC PUMP PAD COVER MTG, 7/1-11L THD SIZE, I IN LG	EA	2
55	10	PAHZZ	5310-010-3322	904207	09367	WASHFR, LOCK HYDRAULIC PUMP PAD COVER MTG, 7/16 IN SCREW SIZE	EA	4
55	11	XBOZZ		4373585	09367	COVER HYDRAULIC PUMP PAD	EA	1

(1) ILLUSTRATION		(2)	(3)	(4)	(5)	(6)	(7)	(8)
(a) FIG NO.	(b) ITEM NO.	SMR CODE	FEDERAL STOCK NUMBER	PART NUMBER	FSCM	DESCRIPTION  USABLE ON CODE	U/M	QTY INC IN UNIT
55	12	KFOZZ	5330-398-1531	4371742	09367	GASKET HYDRAULIC PUMP PAD COVER (SEE KIT, FSN 2815-930-6246)	EA	1
55	13	PAHZZ	4021922-5	09367		SEAL, OIL, FRONT CRANKSHAFT	EA	1
55	14	PAHZZ	MS35291-125	96906		SCREW, CAP, HEXAGON HEAD TIMING GEAR COVER MTG, 112-13 THD SIZE, 4-11/2 IN LG	EA	2
55	15	PAHZZ		4571445	09367	WASHER, COVER SCREW TIMING GEAR COVER MTG, 1/2 IN SCREW SIZE	EA	2
55	16	PANZZ	5305-637-4039	MS35291-61	96906	SCREW, CAP, HEXAGON HEAD TIMING GEAR COVER TO TIMING GEAR HOUSING MTG, 3/8-16 THD SIZE, 1-11/8 IN LG	EA	7
55	17	PAHZZ	5310-261-7340	904206	09367	WASHER, LOCK TIMING GEAR COVER, 3/8 IN SCREW SIZE	EA	7
55	18	XBHZZ		4387723	09367	COVER, GEAR TIMING, FRONT HALF	EA	1
55	19	KFOZZ		4376609-6	09567	GASKET TIMING GEAR COVER (SEE KIT, FSN 2815-930-6246)	EA	1
35	20	PAHZZ	5305-527-4193	MS35291-111	96906	SCREW, CAP, HEXAGON HEAD REAR HALF, TIMING GEAR HOUSING MTG, 1/2-13 THO SIZE, 1-1/4 IN LG	EA	8
55	21	PANZZ	5310-010-3323	904208	09367	WASHER, LOCK REAR HALF TIMING GEAR HOUSING MTG, 1/2 IN SCREW SIZE	EA	8
55	22	PAHZZ		MS35291-104	96906	SCREW, CAP, HEXAGON HEAD TIMING GEAR HOUSING, REAR HALF, 11/2-13 THD SIZE, 1/2 IN LG	EA	1
55	23	KFOZZ		4119937	09367	GASKET TIMING GEAR HOUSING, REAR, HALF, CAPSCREW (SEE KIT, FSN 2015-930-6246)	EA	1
35	24	PAHZZ	5305-012-2119	MS5S291-58	96906	SCREW, CAP, HEXAGON HEAD GEAR HOUSING COVER MTG, 3/8-16 THD SIZE, 3/4 IN LG	EA	2
55	25	PAHZZ	5310-261-7340	904206	09367	WASHER, LOCK GEAR HOUSING COVER MTG, 3/8 IN. SCREW SIZE	EA	2
55	26	XBOZZ		4375501	09367	COVER: GEAR HOUSING	EA	1
55	27	KFOZZ	5330-491-6309	4371027	09367	GASKET: GEAR HOUSING COVER (SEE KIT, FSN 2815-930-6246)	EA	1
55	28	XBHZZ		4377408	09367	HOUSING, GEAR: TIMING, REAR HALF	EA	1
55	29	KFOZZ	5330-367-3685	4660492	09367	GASKET TIMING: GEAR HOUSING, REAR (SEE KIT, FSN 2815-930n-6246)	EA	1
55	30	XBHZZ		908944	09367	PLUG, PIPE REAR TIMING GEAR HOUSING, HEXAGON SOCKET HEAD, 112 IN NPT	EA	1
55	31	XOHZZ		4371444	09367	PIN, STPAIGHT, HEADLESS TIMING GEAR HOUSING, HOLLOW	EA	2
56	1	XBOZZ		4317731	09367	CLAMP, TUBE: BREATHER TUBE, BOTTOM	EA	1
56	2	XBOZZ	5340-139-6807	4255361	09367	CLAMP, TUBE: BREATHER TUBE, TOP	EA	1
56	3	XBOZZ	4730-104-4249	4235011	01367	CLAMP, TUBE: BREATHER TUBE	EA	2
56	4	XBOZZ		4387734	09367	TUBE ASSEMBLY, BREATHER	EA	1
56	5	XBOZZ		4255351	09367	ELBOW, TUBE BREATHER TUBE	EA	1
56	6	PAOZZ		4386421	09367	SCREWI, CAP, HEXAGON HEAD ROCKER COVER MTG	EA	6
56	7	PAOZZ		4235473	09367	WASHFR, SEAL ROCKER COVER SCREWS	EA	6
56	8	PAOZZ	5305-527-3896	MS35291-64	09367	SCREW, CAP, HEXAGON HEAD: ROCKER COVER, REAR, 3/8-16 THD SIZE, 1-1/2 IN. LG	EA	2
56	9	PAOZZ		4254R73	09367	WASHFR, SEAL ROCKER COVFRS SCREWS	EA	2
56	10	PAOZZ		4530965	09367	BOLT: ROCKER COVEP MTG, REAR, EXTERNAL THD ONE END, INTERNAL THD OTHER END, HEXAGON BODY	EA	2
56	11	XBOZZ		4138726	09367	COVFR, ROCKER: REAR	EA	1
56	12	XBOZZ		4386901	09367	COVER, ROCER: FRONT	EA	1
56	13	KFOZZ	5330 946-4384	4381161-6	09367	CASKET POCKER COVERS (SEE KIT, FSN 2815-946-4316)	EA	2

(1) ILLUSTRATION		(2)	(3)	(4)	(5)	(6)	(7)	(8)
(a) FIG NO.	(b) ITEM NO.	SMR CODE	FEDERAL STOCK NUMBER	PART NUMBER	FSCM	DESCRIPTION  USABLE ON CODE	U/M	QTY INC IN UNIT
56	14	PAOZZ	5305-639-8118	MS35297-62	96906	SCREW, CAP, HEXAGON HEAD LOWER CYLINDER HEAD COVER MTG, 3/8-16 THD SIZE, 1-1/4 IN. LG	EA	4
56	15	PAOZZ	5310-261-7340	904206	09367	WASHER, LOCK LOWER CYLINDER HEAD COVER MTG, 3/8 IN. SCREW SIZE	EA	4
56	16	PAOZZ	5310-044-6548			WASHER, FLAT LOWCR CYLINDER HEAD COVER MTG, 3/8 IN. SCREW SIZE	EA	4
56	17	XBOZZ		4357931	09367	COVER, CYLINDER HEAD LOWER SECTION, REAR	EA	1
56	18	XBOZZ	4730-044-4040	4386941	09367	COUPLING BREATHER, CYLINDER HEAD COVERS	EA	1
56	19	XBOZZ		4386597	09367	COVER, CYLINDER HEAD' LOWER SECTION, FRONT	EA	1
56	20	XAOZZ		4393989-1	09367	GASKET LOWER CYLINDER HEAD COVERS (SEE KIT, FSN 2815-946-4316)	EA	2
56	21	PAOZZ	5305-530-9299	MS35291-110	96906	SCREW, CAP, HEXAGON HEAD REAR LIFTING EYE MTG, 1/2-13 THD SIZE, 1-1/8 IN LG	EA	3
56	22	PAOZZ	5310-010-3323			WASHER, LOCK: REAR LIFTING EYE MYTG, 1/2 IN. SCREW SIZE	EA	3
56	23	XAOPF		4444712	09367	EYE, LIFTING: ENGINE, REAR	EA	1
56	24	PAOZZ		MS33291-115	96906	SCREW, CAP, HEXAGON HEAD FRONT LIFTING EYE MTG, 1/2-13 THD SIZE, 2 IN. LG	EA	3
56	25	PADZZ	5310-010-3323			WASHER, LOCK LIFTING EYE MTG, FRONT, 1/2 IN. SCREW SIZE	EA	3
56	26	XBOZZ		4379805	09367	EYE ASSEMBLY, LIFTING: ENGINE, FRONT	EA	1
56	27	PAFZZ		4319821	09367	SCREW, CAP, HEXAGON HEAD: CYLINDER HEAD MTG, 3/4-10 THD SIZE, 7-1/4 IN. LG	EA	8
56	28	PAFZZ				WASHER, FLAT: CYLINDER HEAD MTG, 3/4 IN SCREW SIZE	EA	8
56	29	PAFZZ	5305-261-1965			SCREW, CAP, HEXAGON HEAD' CYLINDER HEAD TCG, 5/8-11 THD SIZE, 7 IN. LG	EA	30
56	30	PAFZZ	5310-013-0991			WASHER, FLAT CYLINDER HEAD MTG, 5/8 IN. SCREW SIZE	EA	30
56	31	PAFZZ		4381521	09367	SCREW, CAP, HEXAGON HEAD CYLINDER HEAD MTG, 5/8-11 THD SIZE	EA	2
56	32	PAFZZ	5310-013-0998			WASHER, FLAT CYLINDER HEAD MTG, 5/8 IN. SCREW SIZE	EA	2
56	33	PAFFH	2815-071-1844	4388336	09367	HEAD ASSEMBLY, CYLINDER	EA	2
		XAHZZ		4308337	09367	HEAD ASSEMBLY, CYLINDER	EA	1
		XAHZZ		439003	09367	HEAD, CYLINDER	EA	2
		XBFZZ		4381437	09367	PLUGC, FUSE	EA	1
56	54	PAFZZ		917673	09367	PLUGC, PIPE HEAD, HEXAGON SOCKET HEAD, 1/8 IN. NPT	EA	4
56	35	PAFZZ	2940-497-1809	918851	09367	PLUG, PIPE' CYLINDER HEAD	EA	4
		PAFZZ	2815-946-8084	4390170	09367	GASKET ASSORTMENT	EA	2
56	36	XAOZZ		4390042	09367	GASKET CYLINDER HEAD (SEE KIT, FSN 2815-946-4316)	EA	2
56	37	XAOZZ		4390043	09367	GASKET CYLINDER HEAD (SEE KIT, FSN 2815-946-4316)	EA	6
56	38	PAFZZ	2815-073-8147	4376497	09367	LOCK, VALVE SPRING	EA	24
56	39	PAFZZ	2115-952-9980	4389294	09367	SPRING ASSEMBLY' VALVE	EA	12
56	40	PAFZZ	2815-071-1865	4393s97	09367	ROTOR, VALVE	EA	12
56	41	PAFZZ	215s-945-6312	4189685	09367	SEAT, HELICAL, COMPRESSION SPRING	EA	12
56	42	PAFZZ	2815-946-8072	5386790	09367	VALVE, POPPET, ENGINE: INTAKE	EA	6
56	a3	PAFZZ	2815-946-8083	4386791	09367	VALVE, POPPET, ENGINE: EXHAUST	EA	6

(1) ILLUSTRATION		(2)	(3)	(4)	(5)	(6)	(7)	(8)
(a) FIG NO.	(b) ITEM NO.	SMR CODE	FEDERAL STOCK NUMBER	PART NUMBER	FSCM	DESCRIPTION	USABLE ON CODE	QTY INC IN UNIT
56	44	PAHZZ	2815-071-7907	4386625	09167	SEAT, VALVE: EXHAUST	EA	6
		XBHZZ		4386654	09167	SEAT, VALVE, EXHAUST 0 005 IN OVERSIZE	EA	6
56	45	PAHZZ	2815-071-1863	4386628	09367	SEAT, VALVE: INTAKE	EA	6
		XBHZZ		41381653	09167	SEAT, VALVE: INTAKE, 0 005 IN. OVERSIZE	EA	6
56	46	PAFZZ	2815-071-1864	4386413	09367	PIN, BRIDGE: VALVE GUIDE	EA	6
56	47	PAFZZ	5365-944-9822	4376484	09367	SPACER, SLEEVE, NOZZLE: INJECTION	EA	3
56	18	PAFZZ	2815-789-6503	4385301	09367	GUIDE, ENGINE POPPET: INTAKE VALVE	EA	6
56	49	PAFZZ	2815-944-9443	4186624	09367	GUIDE, ENGINE POPPET: EXHAUST VALVE	EA	6
		PAFZZ	5305-530-9299	MS35291-110	96906	SCREW, CAP, HEXAGON HEAD BREATHER TUBE CLAMP MTG, 1/2-13 THD SIZE, 1-1/S IN. LG	EA	1
		PAFZZ	5310-010-3323	904208	09367	WASHER, LOCK' BREATHER TUBE CLAMP MTG, BOTTOM, 1/2 IN. SCREW SIZE	EA	1
57	1	PAFZZ	5365-281-6623	MS16624-125	96906	RING, RETAINING ROCKER ARM SHAFT	EA	2
57	2	PAHZZ		MS35291-111	96906	SCREW, CAP, HEXAGON HEAD ROCKER SHAFT BRACKET, 11/2-13 THD SIZE, 1-1/4 IN. LG	EA	6
57	3	PAHZZ	5310-010-3323	904208	09367	WASHER, LOCK ROCKER SHAFT BRACKET, 1/2 IN SCREW SIZE	EA	6
57	4	PAFZZ	5306-206-5613			BOLT, MACHINE ROCKER SHAFT: RACKET CLAMPING, 5/16-18 THD SIZE, 1-1/4 IN. LG	EA	6
57	5	PAFZZ	5310-010-3320	904205	09367	WASHER, LOCK ROCKER ARM SHAFT BRACKET CLAMPING SCREW, 3/16 IN. SCREW SIZE	EA	6
57	6	PAFZZ	2B15-109-2519	4390294	09367	ARM ASSEMBLY, ROCKER (COMPONENTS SAME AS ARM ASSEMBLY, STOCK NO (09367) 4390297)	EA	2
57	6	PAFZZ	2815-109-2520	41390295	09367	ARM ASSEMBLY, ROCKER (COMPONENTS SAME AS ARM ASSEMBLY, STOCK NO (09367) 4390297)	EA	1
57	7	PAFZZ	2815-432-1637	4590296	09367	ARM ASSEMBLY, ROCKER (COMPONENTS SAME AS ARM ASSEMBLY, STOCK NO (09367) 4390297)	EA	2
57	8	XBFZZ		4389317	09367	BRACKET ROCKER ARM SHAFT	EA	3
57	9	PAFZZ	5310-948-7126	4386406	09367	WASHER, FLAT ROCKER ARM SHAFT SPRING	EA	2
57	10	PAFZZ	5360-946-4632	4386405	09367	SPRING, HELICAL, COMPRESSION ROCKER ARM SHAFT	EA	2
57	11	PAFZZ	5310-948-7126	4586406	09567	WASHER, FLAT: ROCKER ARM SHAFT SPRING	EA	2
57	12	PAFZZ	5305-622-9483	MS55265-81	96906	SCREW, HACHINE: ROCKER ARM SHAFT, 1/4-20 TMD SIZE, 3/4 IN LG	EA	1
57	13	PAFZZ	5310-010-3319	904204	09367	WASHER, LOCK: ROCKER ARM SHAFT, 114 IN. SCREW SIZE	EA	1
57	14	PAFZZ	2815-071-1867	4390117	09367	SHAFT ASSEMBLY: ROCKER ARM	EA	1
57	15	PAFZZ		918887	09367	PLUG, PIPE: ROCKER ARM SHAFT, HEXAGON SOCKET HEAD, 3/8 IN. NPT	EA	2
		XAFZZ		4390116	09567	SHAFT: ROCKER ARM	EA	1
		PAFZZ	2815-109-2521	4390297	09367	ARM ASSEMBLY, ROCKER	EA	1
57	16	PAFZZ	2815-861-9869	45348440	09367	NUT, VALVE ADJUSTING 3/8-24 TMD SIZE	EA	12
57	17	PAFZZ		4536646	09367	SETSCREW VALVE LASH ADJUSTMENT, 3/8-24 THD SIZE	EA	12
57	18	PAFZZ	3120-943-8173	4388428	09367	BEARING, SLEEVE: ROCKER ARM	EA	12
57	19	PAFZZ	2815-861-9869	4348440	09367	NUT, VALVE ADJUSTING: BRIDGE ASSEMBLY, 3/1-24 THD SIZE	EA	1
57	20	PAFZZ		4390254	09367	SETSCREW VALVE BRIDGE ADJUSTMENT	EA	6
57	21	PAFZZ		4389641	09367	BRIDGE ASSEMBLY VALVE	EA	12
57	22	PAFZZ	2315-071-1868	476538	09367	INSERT VALVE BRIDGE ASSEMBLY	EA	1
57	23	PAFZZ	2815-891-7024	4391849-9	09367	PUSH ROD, ENGINE POPPET VALVE	EA	12



(1) ILLUSTRATION		(2)	(3)	(4)	(5)	(6)	(7)	(8)
(a) FIG NO.	(b) ITEM NO.	SMR CODE	FEDERAL STOCK NUMBER	PART NUMBER	FSCM	DESCRIPTION  USABLE ON CODE	U/M	QTY INC IN UNIT
57	24	XBHZZ	4374018	09367		LOCKWIRE VALVE LIFTER BRACKET MTG SCREW, 1/16 IN. D:A, 20 IN LG	EA	2
57	25	PAFZZ				SCREW, CAP, HEXAGON HEAD DRILLED, VALVE LIFTER BRACKET MTG, 1/2-13 THD SIZE, 3 IN. LG	EA	4
57	26	PAFZZ	5310-197-3316			WASHER, LAT VALVE LIFTER BRACKET SCREW, 1/2 IN SCREW SIZE	EA	4
57	27	XBHZZ		4591169-7	09367	BRACKET: VALVE LIFTER, FRONT	EA	1
57	27	XBHZZ		4391870-5	09367	BRACKET: VALVE LIFTER, REAR	EA	1
57	28	PAHZZ		4391845-7	09367	VALVE, LIFTER	EA	12
57	29	PAHZZ	3120-661-9411	4303031	09367	BUSHING, SLEEVE VALVE LIFTER BRACKET	EA	4
57	30	PAHZZ		4393391-3	09367	CAMSHAFT, KIT	EA	1
		XAHXX		4393384	09367	CAMSHAFT	EA	1
		XAHZZ		4392181	09367	INSTRUCTIONS	EA	1
57	31	PAHZZ	2815-967-3244	4254295	09367	RING RETAINING GEAR RETAINING	EA	1
57	32	PAHZZ	5305-527-4193	MS35291-111	96906	SCREW, CAP, HEXAGON HEAD THRUST PLATE TG, 1/2-13 THD SIZE, 1-1/4 IN. LG	EA	2
57	33	PAHZZ	5310-010-3323	904208	09367	WASHER, LOCK: THRUST PLATE MTG, 1/2 IN SCREW SIZE	EA	2
57	34	PAHZZ	2115-847-6616	4386776	09367	PLATE, THRUST: CAMSHAFT	EA	1
57	35	PAHZZ	2815-071-1862	4389954	09367	GEAR, HELICAL: CAMSHAFT	EA	1
57	36	XBHZZ		923738	09367	KEY, WOODRUFF: GEAR MTG	EA	1
57	37	PAHZZ	5365-289-0817	4001318	09367	PLUG, MACHINE, THREADED-CAMSHAFT OIL HOLE	EA	1
58	1	PAHZZ		4388204	09367	NUT, PLAIN, HEXAGON FLYWHEEL MTG	EA	8
58	2	PAHZZ	5310-010-3325			WASHER, LOCK FLYWHEEL HTG, 5/8 IN. SCREW SIZE	EA	8
		XSHZZ		43190026	09367	FLYWHEEL ASSEMBLY	EA	1
58	3	XAHZZ		4390027	09367	FLYWHEEL	EA	1
58	4	PAHZZ	2815-705-5935	4303694	09367	GEAR, RING: FLYWHEEL	EA	1
58	5	PAHZZ		4255335	09367	BOLT, MACHINE: FLYWHEEL HOUSING	EA	2
58	6	PAHZZ		4255334	09367	BOLT, MACHINE: FLYWHEEL HOUSING MTG	EA	8
58	7	XBHZZ		4390373	09367	HOUSING, FLYWHEEL	EA	1
58	8	XHZZ		4373716	09367	PIN, DOWEL: FLYWHEEL HOUSING	EA	2
58	9	PAHZZ		4319201	09367	BOLT, MACHINE: FLYWHEEL HTG	EA	1
58	10	PAHZZ	2115-708-8330	4375625	09367	SEAL, PLAIN, ENCASED: FLYWHEEL HOUSING	EA	1
58	11	KFOZZ	5330-947-3843	4336897	09367	PACKING, PREFORMED: FLYWHEEL HOUSING (SEE KIT, FSN 2815-930-6246)	EA	1
58	12	KFOZZ	5330-701-3394	4255355	09367	PACKING, PREFORMED FLYWHEEL HOUSING (SEE KIT, FSN 2815-930-6246)	EA	1
58	13	PAFZZ	5306-637-7678			BOLT, MACHINE TIMING HOLE COVER MTG, 5/16-18 THD SIZE, 1/2 IN. LG	EA	4
58	14	PAFZZ	3310-010-3320			WASHER, LOCK TIMING HOLE COVER MTG, 5/16 IN SCREW SIZE	EA	4
59	15	XBFZZ		4386650	09367	COVER: TIMING HOLE	EA	1
58	16	KFOZZ		4387943	09367	GASKET: TIMING HOLE COVER (SEE KIT, FSN 2815-930-6246)	EA	1
58	17	PAFZZ		AN500A516-12	88044	SCREW, MACHINE POINTER MTG, 5/16-18 THD SIZE, 3/4 IN LG	EA	2
58	18	PAFZZ	5310-010-3319	904204	09367	WASHER, LOCK: POINTER NTG, 5/16 IN. SCREW SIZE	EA	2
58	19	PAFZZ	5310-209-0110			WASHER, FLAT: POINTER MTG, 5/16 IN. SCREW SIZE	EA	2

(1) ILLUSTRATION		(2)	(3)	(4)	(5)	(6)	(7)	(8)
(a) FIG NO.	(b) ITEM NO.	SMR CODE	FEDERAL STOCK NUMBER	PART NUMBER	FSCM	DESCRIPTION  USABLE ON CODE	U/M	QTY INC IN UNIT
58	20	XBFZZ		4386611	09367	POINTER TIHING	EA	1
58	21	PAFZZ		9201S2	09367	PLUG, PIPE' CLYWHEEL HOUSING, NEXACON HEAD, 1/2 IN. NPT	EA	1
59	1	PAFZZ		916326	09367	SCREW, CAP, HEXAGON HEAD FRONT, LOWER OIL PAN4 WTG	EA	4
59	2	PAFZZ	5310-010-3323	904208	92592	WASHER, LOCK FRONT, LOWER OIL PAN, 1/2 IN. SCREW SIZE	EA	4
59	3	PAFZZ	5310-197-3316			WASHER, FLAT FRONT, LOWER OIL PAN, 1/2 IN. SCREW SIZE	EA	4
59	4	PAFZZ		911447	09367	SCREW, CAP, HEXAGON HEAD: LOWER OIL PAN MTG	EA	26
59	5	PAPZZ	5310-261-7340	904206	09367	WASHER, LOCK: OIL PAN MTG, 3/S IN. SCREW SIZE	EA	26
59	6	PAFZZ	5310-262-8355	911115	01367	WASHER, FLAT: LOWER OIL PAN MTG	EA	2
59	7	XBFZZ		4390047	09367	PAN, OIL: LOWER	EA	1
59	8	KDMZZ	5330-891-7021	4385781	09367	GASKET, OIL PAN, LOWER (SEE KIT, FSH 5330-946-8194)	EA	1
59	8	KOMZZ	5330-190-1033	4379070	09367	GASKET, OIL PAN LOWER (SEE KIT, FSN 5330-946-1914)	EA	1
59	9	PAFZZ		916314	09367	SCREW, CAP, HEXAGON MEAD UPPER OIL PAN MTG	EA	24
59	10	PAFZZ	5310-010-3323	904200	92312	WASHER, LOCK UPPER OIL PAN MTG, 1/2 IN. SCREW SIZE	EA	24
59	11	PAFZZ	5310-197-3316			WASHER, FLAT: UPPER OIL PAN MTG, 1/2 IN. SCREW SIZE	EA	24
59	12	XBFZZ		4390134	09367	PAN, OIL: UPPER	EA	1
59	13	KDHZZ	2815-425-5162	4365129	09367	GASKET SET: UPPER OIL PAN CSEE KIT, PSN 330-946-8S194)	EA	1
59	14	XBOZZ		4391367	09367	GAGE, OIL LEVIR	EA	1
59	15	XBOZZ		4391371	09367	ADAPTER ASSEMBLY, DIPSTICK	EA	1
59	16	XBOZZ		4390272	09367	CAP, PIPE: OIL HEATING ELEMENT	EA	2
59	17	XBFZZ		921468	09367	CONNECTOR: OIL HEATING ELEMENT CTG	EA	2
59	18	PAFZZ		918978	09367	NUT, PLAIN, HEXAGON OIL HEATING ELEMENT PTC	EA	2
59	19	PAOZZ		922706	09367	SCREW, CAP, HEXAGON HEAD PIPE CAP CHAIN RETAINING	EA	2
59	20	XBOZZ		4444797	09367	CHAIN, SASH' PIPE CAP RETAINING	EA	2
59	21	PADZZ		917415	09367	NUT, PLAIN, HEXAGON' PIPE CAPSCREW	EA	2
59	22	XOZZ		4254907	09367	RING, RETAINING: PIPE CAP CHAIN	EA	2
59	23	XFZZ		918980	09367	SLEEVE, SPACER: OIL HEATINC ELEMENT NTG	EA	2
59	24	PAFZZ		916601	09367	NUT, JAM, MEXAGON: OIL HEATING ELEMENT MTG	EA	2
59	25	PAFZZ		911390	09367	WASHER, FLAT ELEMENT ASSEMBLY MTG	EA	2
59	26	KDHZZ		4390146	09367	GASKET OIL HEATING ELEMENT ASSEMBLY HTC, (SEE KIT, FSN 533(1-946-8194)	EA	2
59	27	XBFZZ		4390244	09367	ELEMENT ASSEMBLY OIL HEATING	EA	1
59	28	PAFZZ		911390	09367	WASHER, FLAT ELEMENT ASSEMBLY NTG	EA	2
59	29	KDHZZ		430146	09367	CGASKET OIL HEATING ELEMENT ASSEMBLY MTG (SEE KIT, FSN 55330-q46-t14)	EA	2
59	30	XBFZZ		4390147	09367	SLEEVE, SPACER OIL HEATING ELEMENT	EA	2
59	31	PAFZZ		916269	09367	SCREW, CAP, HEXAGON HEAD OIL HEATING ELEMENT CLIP MTG	EA	2
59	32	PAFZZ	5310-261-7340	904206	09367	WASHER, LOCK OIL HEATING ELEMENT CLIP MTC, 3/8 IN. SCREW SIZE	EA	2
59	33	PAFZZ		922464	09367	WASHER, FLAT OIL HEATING ELEMENT CLIP MTC	EA	2

(1) ILLUSTRATION		(2)	(3)	(4)	(5)	(6)	(7)	(8)
(a) FIG NO.	(b) ITEM NO.	SMR CODE	FEDERAL STOCK NUMBER	PART NUMBER	FSCM	DESCRIPTION  USABLE ON CODE	U/M	QTY INC IN UNIT
59	34	XSFZZ		4390249	09367	CLIP, CLOSED: OIL HEATING ELEMENT RFTAINING	EA	2
59	35	XBFZZ		4390279	09367	LINER, CLIP: OIL HEATING CLIP	EA	2
60	1	XBFZZ	2115-309-6431	4509035	09367	LOCKWIRE: TUBE ASSEMBLY MTC SCREWS	EA	1
60	2	PAFZZ		4178558	09367	SCREW, CAP, HEXAGON HEAD TUBE ASSEMBLY MTG, TO OIL PUMP, DRILLED HEAD	EA	2
60	3	PAFZZ	5310-261-7340	904206	09367	WASHER, LOCK TUBE ASSEMBLY HTG TO PUMP, 3/8 IN, SCREW SIZE	EA	2
60	4	XBPZZ		4390130	09367	TUBE ASSEMBLY PUMP SUCTION LINE	EA	1
60	5	KPOZZ		45319782	09367	GASKET TUBE ASSEMBLY TO OIL PUMP (SEE KIT, FSN 2815-930-6246)	EA	1
60	6	XBFZZ	2815-309-631	45090335	09367	LOCKWIRE TUBE ASSEMBLY MTG SCREWS	EA	1
60	7	PAFZZ		4164556	09367	SCREW, CAP, HEXAGON HEAD DRILLED, OIL PUMP DISCHARGE LINE TO BLOCK MTG	EA	2
60	8	PAFZZ	5310-010-3323	904208	09367	WASHER, LOCK: OIL PUMP DISCHARGE LINE TO BLOCK MTG, 1/2 IN. SCREW SIZE	EA	2
60	9	XBFZZ	2815-309-6431	4509035	09367	LOCKWIRE: TUBE ASSEMBLY MTG SCREWS	EA	1
60	10	PAFZZ		4378558	09367	SCREW, CAP, HEXAGON HEAD TUBE ASSEMBLY MTG, TO OIL PUMP, DRILLED HEAD	EA	2
60	11	PAFZZ	5310-261-7340	904206	09367	WASHER, LOCK TUBE ASSEMBLY MTG TO PUMP, 3/8 IN. SCREW SIZE	EA	2
60	12	XBFZZ		4318261	09367	TUBE ASSEMBLY OIL PUMP DISCHARGE	EA	1
60	13	KFOZZ		4389782	09367	GASKET TUBE ASSEMBLY TO OIL PUMP (SEE KIT, FSN 2815-930-6246)	EA	1
60	14	KPOZZ		4660421	09367	GASKET OIL PUMP DISCHARGE LINE TO BLOCK (SEE KIT, FSN 2815-930-6246)	EA	1
60	15	PAPZZ	4820-774-6402	4154573	09367	VALVE, SAFETY RELIEF OIL PRESSURE	EA	1
60	16	XBPZZ		916001	09367	PIN, STRAIGHT, HEADLESS' RELIEF VALVE, 3/16 IN. OD, 1 IN. LG	EA	1
60	17	PAFZZ				WASHER, FLAT RELIEF VALVE, 9/32 IN. ID, 5/8 IN OD	EA	1
60	18	PAFZZ	2815-076-0572	4354568	09367	SPRING, HELICAL, COMPRESSION RELIEF VALVE	EA	1
60	19	XAFZZ		4354571	01367	PISTON, VALVE	EA	1
60	20	XAFZZ		43S4572	09367	BODY, VALVE	EA	1
60	21	XBFZZ		4376294	09367	RETAINER: OIL STRAINER	EA	1
60	22	XBFZZ		4137127	09367	STRAINER: OIL	EA	1
60	23	PAFZZ		921508	09367	SCREW, CAP, HEXAGON HEAD TUBE ASSEMBLY MTG TO STRAINER COVER	EA	2
60	24	PAFZZ	5310-010-3320	904205	09367	WASHER, LOCK: TUBE ASSEMBLY MTG TO STRAINER COVER, 5/16 IN: SCREW SIZE	EA	2
60	25	XBFZZ		4319732	09367	COVER, SCREEN: OIL STRAINER	EA	1
60	26	XBFZZ	2815-309-6411	050903S	09367	LOCKWIRE TUBE ASSEMBLY MTC SCREWS	EA	1
60	27	PAFZZ		4374547	09367	SCREW, CAP, ROUND HEAD DRILLED, OIL PUMP MTG	EA	2
60	28	PAFZZ	5310-010-3322	904207	09367	WASHER, LOCK: OIL PUMP MTG, 7/16 IN. SCREW SIZE	EA	2
60	29	PAFZZ	3120-945-8212	41371251	09167	BUSHING, SLEEVE: OIL PUMP	EA	2
60	30	PAFPH		4390065	09367	PUMP ASSEMBLY, OIL: ENGINE LUBRICATING	EA	1
61	1	XBFZZ		915751	09367	PIN, DOWEL OIL PUMP DRIVE GEAR, 3/16 IN OD, 1-3/8 IN LG	EA,	1
61	2	PAPZZ	2815-071-7932	436081	09367	GEAR, SPUR: OIL PUMP DRIVE	EA	1
61	3	XBFZZ		910224	09367	KEY, WOODRUFF: OIL PUMP DRIVE GEAR, NO. 6	EA	1

(1) ILLUSTRATION		(2)	(3)	(4)	(5)	(6)	(7)	(8)
(a) FIG NO.	(b) ITEM NO.	SMR CODE	FEDERAL STOCK NUMBER	PART NUMBER	FSCM	DESCRIPTION  USABLE ON CODE	U/M	QTY INC IN UNIT
61	4	XBFZZ		4353538	09367	LOCKWIRE OIL PUMP COVER SCREW	EA	4
61	5	PAFZZ		4377056	09567	SCREW, CAP, HEXAGON HEAD DRILLED, OIL PUMP COVER MTG	EA	1
61	6	XBFZZ		4316077	09367	COVER ASSEMBLY OIL PUMP	EA	1
61	7	PAFZZ	5310-071-1870	43Z6083	09367	GASKET OIL PUMP COVER	EA	1
61	8	PAFZZ	2815-071-1880	4390067	09367	GEAR AND SHAFT ASSEMBLY: UPPER, OIL PUMP	EA	1
61	9	PAFZZ	2910-054-2359	4379415	09367	GEAR AND SHAFT ASSEMBLY: LOWER, OIL PUMP	EA	1
61	10	PAFZZ	3120-705-2865	4371270	09367	BUSHING, SLEEVE: OIL PUMP COVER, PLAIN	EA	1
61	11	PAFZZ	3120-051-0782	4377031	09367	BUSHING, SLEEVE: OIL PUMP COVER, FLANGED	EA	1
61	12	PAFZZ	3120-705-2865	4371270	09367	BUSHING, SLEEVE: OIL PUMP COVER, PLAIN	EA	1
61	13	PAFZZ	3120-705-2165	4371270	09367	BUSHING, SLEEVE: OIL PUMP COVER, PLAIN	EA	1
61	14	PAFZZ	3120-054-2351	4377039	09367	BUSHING, SLEEVE: OIL PUMP BODY, FLANGED	EA	1
61	15	XBFZZ		917555	09367	PIN, STRAIGHT, HEADLESS' OIL PUMP BODY, 1/4 IN. 00, 5/8 IN. LG	EA	2
61	16	XBFZZ		490064	09367	BODY ASSEMBLY OIL PUMP	EA	1
62		PAHZZ	115-946-3442	4390061	09367	CONNECTING ROD, PISTON	EA	6
62	1	PAHZZ		4390011	09367	NUT, CASTELLATED, HEXAGON CONNECTING ROD BOLT	EA	2
62	2	PAHZZ		435146	09367	WASHER, FLAT CONNECTING ROD BOLT	EA	2
62	3	PAHZZ		4388142	09367	BOLT, MACHINE, SPECIAL CONNECTING ROD	EA	2
62	4	XAHZZ		4388131	09377	ROD, CONNECTING	EA	1
62	5	PAHZZ	3120-943-8141	4376986	09367	BEARING, SLEEVE	EA	1
62	6	PAHZZ	3120-861-8610	4390698	09367	BEARING, HALF, SLEEVE CONNECTING ROD	EA	2
62	7	PAHZZ	5365-804-7694	MS16625-200	96906	RING, RETAINING PISTON PIN	EA	12
62	8	PAHZZ	2615-946-1049	4390175	09367	PIN, PISTON	EA	6
62	9	PAHZZ	2815-865-2046	4391316	09367	PISTON, INTERNAL COMBUSTION ENGINE (INCLUDES 1 EA, PIN, STOCK NO. 2115-946-8049, WAD 2 EA, RING, PIN, RETAINER, STOCK NO. 5340-014-7694)	EA	6
		PAHZZ	2115-857-1434	4390599	09367	RING SET, PISTON	EA	6
62	10	XAHZZ		4388371	09367	RING, PISTON	EA	1
62	11	XAHZZ		4388372	09367	RING, PISTON: SECOND AND THIRD GROOVE	EA	2
62	12	XAHZZ		4388374	09367	RING, PISTON: BOTTOM OIL CONTROL	EA	1
63	1	XBFZZ		4390138	09367	BOLT, MACHINE: PULLEY MTG	EA	1
63	2	PAFZZ	5310-891-1476	4371503	09367	WASHER, FLAT: PULLEY MTG	EA	1
		PAFZZ		4391233	09367	PULLEY ASSEMBLY: CRANKSHAFT	EA	1
63	3	PAFZZ		425558S	09367	SCREW, CAP, HEXAGON HEAD: DAMPER MTG	EA	12
63	4	XBFZZ		917020	09367	PIN, STRAIGHT, HEADLESS: DAMPER, 7/16 IN. DIA, 1 IN. LG	EA	2
63	5	XBFZZ		4391220	09367	PULLEY, GROOVE' MAIN DRIVE	EA	1
63	6	XBFZZ		4387041	09367	PULLEY WATER PUMP DRIVE	EA	1
63	7	XBFZZ		4369655	09367	DAMPER, VIBRATION	EA	1
63		XBFZZ		4369655	09367	DAMPER, VIBRATION	EA	1
63	9	XBFZZ		4591230	09367	KEY, MACHINE: CRANKSHAFT PULLEY MTG	EA	1
63	10	XBHZZ		905129	09367	KEY, WOODRUFF: GEAR MTG, NO. 25	EA	1
63	11	PAHZZ	2815-071-1850	4139052	09367	GEAR, HELICAL	EA	1
63	12	PAHZZ	3120-946-2833	4357031	09367	BEARING HALF, SLEEVE	EA	4

(1) ILLUSTRATION		(2)	(3)	(4)	(5)	(6)	(7)	(8)
(a) FIG NO.	(b) ITEM NO.	SMR CODE	NATIONAL STOCK NUMBER	PART NUMBER	FSCM	DESCRIPTION  USABLE ON CODE	U/M	QTY INC IN UNIT
63	13	PAHZZ	3120-946-2228	4387032	09367	BEARING HALF, SLEEVE	EA	8
		XAHZZ		4386874	09367	BEARING SET (NOT AVAILABLE AS A SET)	EA	1
63	14	XBHZZ		4386359	09367	BEARING, FLANGE, LOWER	EA	2
63	15	XBHZZ		4386360	09367	FLANGE, THRUST, UPPER	EA	2
63	16	XBHZZ		4387033	09367	BEARING, SLEEVE, HALF	EA	2
63	17	XBHZZ		4250898	09367	PIN, GROOVED, HEADLESS	EA	4
63	18	PAHHD	2815-071-1845	4392106-3	09367	CRANKSHAFT ASSEMBLY	EA	1
		XAHZZ		4389894	09367	CRANKSHAFT	EA	1
		PAHZZ		4391317	09367	PISTON AND SLEEVE KIT	EA	1
		XAHZZ		4391316	09367	PISTON, INTERNAL COMBUSTION ENGINE	EA	1
		XAHZZ		4253749	09367	RETAINER, PIN	EA	2
		XAHZZ		4390175	09367	PIN, PISTON	EA	1
		XAHZZ		4390599	09367	RING SET, PISTON	EA	1
		XAHZZ		4391155	09367	SLEEVE, CYLINDER	EA	1
		XAHZZ		4379178	09367	PACKING, PREFORMED	EA	1
		XAHZZ		4385485	09367	PACKING, PREFORMED	EA	2
64	1	PAFZZ		4390301	09367	STUD, PLAIN: PUSH ROD COVER MTG	EA	1
64	2	PAFZZ		MS35297-117	96906	SCREW, CAP, HEXAGON HEAD: PUSH ROD COVERS MTG, 1/2-13 THD SIZE, 2-1/2 IN. LG	EA	5
64	3	PAFZZ	5310-618-0593	4376749	09367	WASHER, DYNASEAL: PUSH ROD COVER MTG	EA	7
64	4	XBFZZ		4389809	09367	COVER: PUSH ROD, FRONT AND REAR	EA	2
64	5	KFOZZ	2805-190-1031	4377120-3	09367	GASKET, VALVE TAPPET (SEE KIT, FSN 2815-930-6246)	EA	2
64	6	PAHHD	2815-455-0439	4390809	09367	BLOCK ASSEMBLY, CYLINDER	EA	1
64	7	PAHZZ		4389924	09367	SCREW, CAP, HEXAGON HEAD: MAIN BEARING CAPS MTG	EA	12
64	8	PAHZZ		4389911	09367	WASHER, LOCK: MAIN BEARING CAPS MTG	EA	12
64	9	PAHZZ		4389923	09367	SCREW, CAP, HEXAGON HEAD: CENTER, MAIN BEARING CAP MTG	EA	4
64	10	PAHZZ		4389910	09367	WASHER, FLAT: CENTER MAIN BEARING CAPS MTG	EA	4
64	11	XAHZZ		4389235	09367	CAP, MAIN BEARING: REAR	EA	1
64	12	XBHZZ		4389234	09367	CAP, MAIN BEARING: INTERMEDIATE, REAR	EA	1
64	13	XBHZZ		4389232	09367	CAP, MAIN BEARING: INTERMEDIATE, REAR	EA	1
64	14	XBHZZ		4389233	09367	CAP, MAIN BEARING: CENTER	EA	1
64	15	XBHZZ		4389232	09367	CAP, MAIN BEARING: INTERMEDIATE, FRONT	EA	2
64	16	XBHZZ		4389231	09367	CAP, MAIN BEARING: FRONT	EA	1
64	17	XBHZZ		4389292	09367	PIN, STRAIGHT, HEADLESS: MAIN BEARING	EA	7
64	18	PAHZZ		4362538	09367	PLUG: BLOCK	EA	1
		PAHZZ		919134	09367	PLUG, PIPE: BLOCK, HEXAGON HEAD, 1/8 IN. NPT	EA	2
64	19	PAHZZ		917673	09367	PLUG, PIPE: BLOCK, COUNTERSUNK HEAD, 1/8 IN. NPT	EA	1
		PAHZZ		918850	09367	PLUG, PIPE: BLOCK COUNTERSUNK HEAD, 1/4 IN. NPT	EA	4
64	20	PAOZZ	5305-558-3692	MS35201-109	96906	SCREW, CAP, HEXAGON HEAD: OIL HOLE COVER MTG, 1/2-13 THD SIZE, 1 IN. LG	EA	3
64	21	XBOZZ		4331522	09367	COVER: OIL HOLE	EA	1
64	22	KFOZZ	5330-252-3944	4310257	09367	GASKET: OIL HOLE COVER (SEE KIT, FSN 2815-930-6246)	EA	1

(1) ILLUSTRATION		(2)	(3)	(4)	(5)	(6)	(7)	(8)
(a) FIG NO.	(b) ITEM NO.	SMR CODE	FEDERAL STOCK NUMBER	PART NUMBER	FSCM	DESCRIPTION  USABLE ON CODE	U/M	QTY INC IN UNIT
64	23	PAHZZ		919229	09367	SCREW, CAP, HEXAGON HEAD BLOCK PLUG	EA	2
64	24	KFOZZ		4119937	09367	GASKET BLOCK PLUG SCREWS (SEE KIT, FSN 5330-948-1478)	EA	2
64	25	PAHZZ		920333	09367	PLUG, PIPE: BLOCK, HEXAGON HEAD, 3/8 IN NPT	EA	1
64	26	PAHZZ	2940-497-1809	918851	09367	PLUG, PIPE: BLOCK, HEXAGON SOCKET HEAD, 3/4 IN NPT	EA	4
64	27	XAHZZ		4391155	09367	SLEEVE, CYLINDER (SEE KIT, P/N (09367) 4391317)	EA	6
64	28	PAHZZ	5330-634-9399	4379178	09367	PACKING, PREFORMED CYLINDER SLEEVE (SEE KIT, P/N (09367) 4391317)	EA	6
64	29	PAHZZ	5330-054-6890	4385415	09367	PACKING, PREFORMED CYLINDER SLEEVE (SEE KIT, P/N (09367) 4391317)	EA	12
64	30	PAHZZ		919840	09367	PLUG, PIPE BLOCK, HEXAGON HEAD, 1/4 IN NPT	EA	4
64	31	PXHZZ		4319943	09367	RESTRICTOR	EA	1
		PAHZZ		910325	09367	NUT, PLAIN, HEXAGON	EA	1
		XAHZZ	5330-618-0801	M528775-114	96906	PACKING, PREFORMED	EA	1
		XBMZZ		4368204	09367	SHIM CYLINDER SLEEVE, 0.005 IN. THK (AS REQUIRED)	EA	V
		XBHZZ		4369001	09367	SHIM CYLINDER SLEEVE, 0.008 IN THK (AS REQUIRED)	EA	V
		XBHZZ		4368205	09367	SHIM CYLINDER SLEEVE, 0.010 IN. THK (AS REQUIRED)	EA	V
		XBHZZ		4368206	09367	SHIM CYLINDER SLEEVE, 0.015 IN. THK (AS REQUIRED)	EA	V
		XBHZZ		4369002	09367	SHIM CYLINDER SLEEVE, 0.020 IN. THK (AS REQUIRED)	EA	V
		PAOZZ	5310-197-3316	912333	09367	WASHER, FLAT OIL MOLE COYER MTG, 1/2 IN. SCREW SIZE	EA	2
64	32	PAOZZ	5310-901-6836	MS51927-1	96906	NUT, PLAIN, HEXAGON RELIEF VALVE, 3/4-16 THD SIZE	EA	2
64	33	XBOZZ		4389058	09367	SETSCREW RELIEF VALVE ADJUSTING, 3/4-16 THD SIZE	EA	1
64	34	PAOZZ	5360-367-3701	4660358	09367	SPRING, HELICAL, COMPRESSION RELIEF VALVE	EA	1
64	35	PAOZZ	2815-352-3063	4500230	09367	PLUNGER RELIEF VALVE	EA	2
64	36	XBOZZ		4255363	09367	COCK, DRAIN BLOCK DRAIN, 1/4 IN NPT SIZE	EA	2
64	37	POFZZ		4356262	09367	SCREW, CAP, HEXAGON HEAD JET ASSEMBLY MTG	EA	6
64	38	PAFZZ		4705801	09367	WASHER, LOCK: JET ASSEMBLY MTG	EA	6
64	39	XBFZZ		4390766	09367	JET ASSEMBLY: RH	EA	5 I
		XBFZZ		4390767	09367	JET ASSEMOLT: LH	EA	2
64	40	XBFZZ		917358	09367	PIN, STRAIGHT, HEADLESS JET ASSEMBLY	EA	1
64	41	PAHZZ	3120-509-3589	4660389	09367	BEARING, SLEEVE: CAMSHAFT, FRONT AND REAR	EA	2
64	42	PAHZZ	3120-352-5478	4660440	09367	BEARING, SLEEVE: CAMSHAFT, INTERMEDIATE	EA	2
		PAFZZ		4377201	09367	SCREW, CAP	EA	2
		PAFZZ		915917	09367	SCREW, CAP	EA	10
		PAOZZ		916319	09367	SCREW, CAP	EA	1
		PAFZZ		922065	09367	SCREW, CAP	EA	2
		PAFZZ		4379198	09367	SCREW, SELF-LOCKINC HEXAGON HFAD	EA	4
		PAOZZ	5330-948-1478	4390209	09367	GASKET AND PREFORMED PACRING KIT INTAKE MANIFOLD	EA	1
33	6	XAOZZ	5330-962-6834	4335578	09367	GASKET: HOSE FLANGE AT FRONT BONNET	EA	3
33	25	XAOFF	2990-925-9610	4157695	09367	GASKET: INLET AND OUTLET BONNET INTAKE MANIFOLD	EA	1

(1) ILLUSTRATION		(2)	(3)	(4)	(5)	(6)	(7)	(8)
(a) FIG NO.	(b) ITEM NO.	SMR CODE	FEDERAL STOCK NUMBER	PART NUMBER	FSCM	DESCRIPTION  USABLE ON CODE	U/M	QTY INC IN UNIT
33	31	XAOZZ	2990-943-5441	4387612	09367	GASKET CORE ASSEMBLY	EA	2
33	32	XAOZZ		923605	09367	PACKING, PREFORMED: REAR BONNET	EA	1
33	4	XAOZZ	2815-247-4171	4030405	09367	GASKET REAR BONNET FLANGE	EA	1
		PADZZ	215-946-4316	41390192	09167	GASKET KIT, CYLINDER HEAD	EA	1
33	13	XAOZZ	2815-352-3257	4361551	09367	GASKET: INTAKE MANIFOLD ELBOW	EA	1
33	17	XAOZZ	2990-943-3935	4357697	09367	GASKET: INTAKE MANIFOLD MTG	EA	6
44	3	XAOZZ	2615-705-2870	14375865	09367	GASKET: EXHAUST MANIFOLD MTG	EA	4
44	8	XAOZZ	2990-925-9809	4379167	09367	GASKET: CENTER SECTION EXHAUST MANIFOLD	EA	2
45	9	XAOZZ	S330-947-3739	4386137	09367	GASKET: TUBE ASSEMBLY MTG	EA	1
45	20	XAOZZ	2930-701-3439	4376320	09367	GASKET: THIRMOSTAT HOUSING COVER NTG	EA	1
45	30	XAOZZ	2920-943-5331	4376527	09367	GASKET: WATER KANIFOLD TO THERMOSTAT MOUSING MTG	EA	1
45	39	XAOZZ	5330-789-6655	4376483	09367	GASKET: WATER IMANIOLD TO HEAD	EA	6
46	17	XAOZZ		4234873	09367	PACKING WITH RETAINER	EA	S
54	12	XAOZZ	2910-920-419	45378031	09367	GASKET: NOZZLE BODY	EA	6
56	12	XAOZZ	2015-946-4384	4389961-6	09367	GASKET: ROCKER COVERS	EA	2
56	20	XAOZZ		4139399-1	09367	GASKET: LOWER CYLINDR HEAD COVERS	EA	2
56	36	XAOZZ		4390042	09367	GASKET: CYLINDER HEAD	EA	2
56	37	XAOZZ		390043	09367	GASKET: CYLINDER HEAD	EA	6
		XADZZ		917806	09367	WASHER	EA	4
		PAOZZ	2015-930-6246	4390193	09367	GASKET KIT, INTERMEDIATE	EA	1
34	11	XAOZZ	5330-618-0801	MS28775-114	96906	PACKING, PREFORMED: INJECTION AND RETURN LINE CONNECTORS AND PUMP BRACKET	EA	12
53	30	XAOZZ	5330-610-0801	MS28775-114	96906	PACKING, PREFORMED INJECTION AND RETURN LINE CONNECTORS AND PUMP BRACKET	EA	12
53	34	XAOZZ	5330-61-0001	MS2T775-114	96906	PACKING, PREFORMCD INJECTION AND RETURN LINE CONNECTORS AND PUMP BRACKET	EA	12
38	8	XAOZZ		4567090	09367	GASKET: TACHOMETER NUT	EA	1
38	11	XAOZZ		4376603	09367	GASKET: ACCESSORY DRIVE MTG	EA	1
45	4	XAOZZ	5330-962-7009	4372112	09367	GASKET: FLANGED ELBOW MTG TO WATER PUMP	EA	1
45	13	XAOZZ	2930-252-3944	4310257	09367	GASKET: OIL HOLE COVER	EA	1
46	13	XAOZZ	3350-789-6657	4386495	09367	GASKET: ADAPTER ASSEMBLY MTG	EA	1
47	7	XAOZZ		4252761	09367	PACKING, PREFORMED ELBOW TO BONNET	EA	4
47	19	XAOZZ	2930-9144-1095	4387626	09367	GASKET: FRONT BOWNET TO HEAT EXCHANGER	EA	1
47	25	XAOZZ	2930-944-2919	4387625	09367	GASKET: INLET AND OUTLET BONNET TO OIL EXCHANGER	EA	1
48	1	XAOZZ		4254806	09367	PACKING, PREFORMED' BONNET TUBE	EA	2
48	5	XAOZZ		4253797	09367	PACKING, PREFORIED HEAT EXCHANGER SONNET	EA	1
48	10	XAOZZ	2815-966-9099	4371160	09367	GASKET: BONNET TO WATER MANIFOLD MTG	EA	1
48	19	XAOZZ		4319635	09367	GASKET: WATER MANIFOLD TO INLET WATER MANIPOLD MTG	EA	1
48	21	XAOZZ	5330-171-6649	923576	09367	PACKING, PREFORMED INLET WATER MANIFOLD MTG	EA	12
49	13	XAOZZ	2815-305-9967	4361740	09367	GASKET' IDLER SUPPORT	EA	1
49	15	XAOZZ	2930-701-3438	4376398	09367	GASKET' WATER PUMP MTG	EA	1
49	23	XAOZZ		4233806	09367	PACKING, PREFORMED' SLEEVE TO SUPPORT MTG	EA	1
55	12	XAOZZ	2815-898-1331	4371742	09367	GASKET HYDRAULIC PUNP PAD COVER	EA	1

(1) ILLUSTRATION		(2)	(3)	(4)	(5)	(6)	(7)	(8)
(a) FIG NO.	(b) ITEM NO.	SMR CODE	FEDERAL STOCK NUMBER	PART NUMBER	FSCM	DESCRIPTION  USABLE ON CODE	U/M	QTY INC IN UNIT
55	19	XAOZZ	2815-536-9396	4376609	09367	GASKET: TIMING GEAR COVER	EA	1
55	23	XAOZZ		4119937	09367	CASKET: BLOCK PLUG SCREWS AOD TIHING GEAR HOUSING, REAR HALF CAPSCREW	EA	3
64	24	XAOZZ	4119937	09367		CASKET BLOCK PLUG SCREWS AND TIMINC GEAR HOUSING, REAR HALF CAPSCREW	EA	3
55	27	XAOZZ	2815-991-6509	4371027	09367	GASKET: GEAR HOUSING COVER	EA	1
55	29	XAOZZ	2815-367-3685	4660492	09367	GASKET: TIMING GEAR HOUSING, REAR	EA	1
58	11	XAOZZ	5330-947-3843	4336897	09367	PACKING, PREFORMIED: FLYWHEL HOUSING	EA	1
58	12	XAOZZ	5330-701-3394	4253355	09367	PACKING, PREFORMED: FLYWHEEL MOUSING	EA	1
58	16	XAOZZ		4317943	09367	GASKET: TIMING HOLE COVER	EA	1
60	5	XAOZZ		4389782	09367	GASKET: TUBE ASSEMBLY TO OIL PUMP	EA	2
60	13	XAOZZ		4309782	09367	GASKET: TUBE ASSEMBLY TO OIL PUMP	EA	2
60	14	XAOZZ	2815-254-5646	4660423	01367	GASKET: OIL PUMP DISCHARGE LINE TO BLOCK	EA	1
64	5	XAOZZ	2105-190-1031	4377120	09367	GASKET, VALVE TAPPET	EA	2
		PAHZZ	5330-946-8194	4390191	09367	GASKET AND PREFORMED PACKING KIT	EA	1
59	8	XAHZZ	2805-190-1032	4311571	09367	GASKET, OIL PAN, LOWER	EA	1
59	8	XAFZZ	2105-190-1033	4379070	99367	GASKET, OIL PAN' LOWER	EA	1
59	13	XAHZZ	2815-42S-5162	4365129	09367	GASKET: UPPER, OIL PAN	EA	1
59	26	XAHZZ		4390146	09367	GASKET: OIL HEATI"G ELEMENT ASSEMBLY MTC	EA	4
GROUP: 10 WINTERIZATION KIT FUEL BURNING								
		PAOZZ	6115-179-1403	13214E7800	97403	WINTERIZATION KIT, GENERATOR SET	A EA	1
65	1	PAOZZ		910266	01367	WASHER, FLAT	A EA	3
65	2	XBOZZ		4255725	09367	CLAMP	A EA	3
65	3	PAOZZ		918266	09367	WASHCER, FLAT	A EA	1
65	4	XBOZZ		4255745	09367	CLAMP	A EA	1
65	5	XBOZZ		2021-6-60	00624	CONNECTOR	A EA	1
65	6	XBOZZ		MS18056-6-0922	96906	HOSE ASSEMBLY, RUBBER	A EA	1
		XBOZZ		444475	09367	HOSE, RUBBER	A EA	1
		XBOZZ		2411-6	00624	NIPPLE ASSEMBLY	A EA	1
		XBOZZ		1210-6	00624	NUT HOSE COUPLING	A EA	2
65	7	XBOZZ		2021-8-8B	00624	CONNECTOR	A EA	1
65	8	XBOZZ		912485	09367	ADAPTER	A EA	1
65	9	PAOZZ	4820-072-0356	4255170	09367	VALVE	A EA	1
65	10	PAOZZ		MS35690-608	96906	NUT, PLAIN, EXAC	A EA	1
65	11	PAOZZ	5310-811-3494	MS35333-76	96906	WASHER, LOCK	A EA	1
65	12	PAOZZ		900127	09367	SCREW, CAP	A EA	1
65	13	XBOZZ		4255756	09367	CLAMP	A EA	1
65	14	PAOZZ		911229	09367	SCREW, CAP, HEXAGON HEAD	A EA	2
65	15	PAOZZ	5310-261-7156	MS35533-78	96906	WASHER, LOCK	A EA	2
65	16	XBOZZ		4444888	09567	BRACKET	A EA	1
65	17	XBOZZ		2021-08-8	00624	CONNECTOR	A EA	1
65	18	XBOZZ		MS18056-8-0297	96906	HOSE ASSEMBLY, RUBBER	A EA	1



(1) ILLUSTRATION		(2)	(3)	(4)	(5)	(6)	(7)	(8)
(a) FIG NO.	(b) ITEM NO.	SMR CODE	FEDERAL STOCK NUMBER	PART NUMBER	FSCM	DESCRIPTION	USABLE ON CODE	QTY INC IN UNIT
		XBOZZ		4390159	09367	HOSE, RUBBER	A EA	1
		XBOZZ		1210-1	00624	NIPPLE ASSEMBLY	A EA	1
		XBOZZ		2411-8	00624	NUT, HOSE COUPLING	A EA	2
65	19	XBOZZ		919195	09367	ELBOW	A EA	1
65	20	XBOZZ		2021-8-8B	00624	CONNECTOR	A EA	1
65	21	XBOZZ		4446113	09367	HOSE ASSEMBLY, RUBBER	A EA	1
		XBOZZ		4446114	09367	HOSE, RUBBER	A EA	1
		XBOZZ		1210-8	00624	NIPPLE ASSEMBLY	A EA	1
		XBOZZ		2411-8	00624	NUT, HOSE COUPLING	A EA	2
65	22	XBOZZ		919195	09367	ELBOW	A EA	1
65	23	XBOZZ		4255760	09367	CLAMP	A EA	1
65	24	XBOZZ		921104	09367	TEE	A EA	1
65	25	XBOZZ		919704	09367	NIPPLE, PIPE	A EA	1
65	26	XBOZZ		2021-8-88	00624	CONNECTOR	A EA	1
65	27	XBOZZ		MS1B036-B-0371	96906	HOSE ASSEMBLY, RUBBER	A EA	1
		XBOZZ		444479	09367	HOSE, RUBBER	A EA	1
		XBOZZ		1210-8	00624	NIPPLE ASSEMBLY	A EA	2
		XBOZZ		920303	09367	NUT, HOSE COUPLING	A EA	2
65	23	XBOZZ		917514	09367	ELBOW	A EA	1
65	29	XBOZZ		919195	09367	ELBOW	A EA	1
65	30	XBOZZ		919704	01367	NIPPLE, PIPE	A EA	1
65	31	XBOZZ		2021-8-8B	00624	CONNECTOR	A EA	1
65	32	XBOZZ		MS18106-8-0265	96906	HOSE ASSEMBLY, RUBBER	A EA	1
		XIOZZ		4444813	09367	HOSE, RUBBER	A EA	1
		XBOZZ		1210-B	00624	NIPPLE ASSEMBLY	A EA	2
		XBOZZ		2421-A	00624	NUT, HOSE COUPLING	A EA	2
65	33	XBOZZ		MS18036-8-0144	96906	HOSE ASSEMBLY, RUBBER	A EA	1
		XBOZZ		4255369	09367	HOSE, RUBBER	A EA	1
		XBOZZ		1210-8	00624	NIPPLE ASSEMBLY	A EA	1
		XBOZZ		2411-8	00624	NUT, HOSE COUPLING	A EA	2
65	34	XBOZZ		919195	09367	ELBOW	A EA	1
65	35	XBOZZ		901010	09367	TEE, PIPE	A EA	2
65	36	XBDZZ	2910-871-5359	4251635	09367	COCK, FUEL	A EA	1
65	37	XBOZZ		917503	09367	REDUCER	A EA	1
65	38	XBOZZ		4255753	09367	CLAMP	A EA	1
65	39	XBOZZ		917412	09367	NIPPLE, PIPE	A EA	2
65	40	XBOZZ		MS18036-6-0272	96906	HOSE ASSEMBLY, RUBBER	A EA	1
		XBOZZ		4444877	09367	HOSE, RUBBER	A EA	1
		XBOZZ		2411-6	00624	NIPPLE ASSEMBLY	A EA	2
		XBOZZ	4730-975-8084	1210-6	00624	NUT HOSE COUPLING	A EA	2
65	41	XBOZZ		910856	09367	ADAPTER	A EA	2
65	42	XBOZZ		919135	09367	ELBOW	A EA	1

(1) ILLUSTRATION		(2)	(3)	(4)	(5)	(6)	(7)	(8)
(a) FIG NO.	(b) ITEM NO.	SMR CODE	FEDERAL STOCK NUMBER	PART NUMBER	FSCM	DESCRIPTION	USABLE ON CODE	QTY INC IN UNIT
65	43	XBOZZ		919062	09367	CONNECTOR	A EA	1
65	44	PAOZZ		MS35690-408	96906	NUT, PLAIN, HEXAGON	A EA	8
65	45	PAOZZ		924655	09367	SCREW, ASSEMBLED WASHER	A EA	8
65	46	MXOZZ		444738	09367	RACKET	A EA	4
65	47	XBOZZ	4730-702-2750	MS35B42-3	96906	CLAP, HOSE	A EA	2
65	48	PADZZ		4444716	09367	TUBE ASSEMBLY	A EA	1
65	49	XBOZZ	4730-702-2750	MS35842-3	96906	CLAMP, HOSE	A EA	2
65	SO	PAOZZ	4710-955-7886	4444719	09e67	TUBE ASSEMBLY	A EA	1
65	51	PACZ	5310-616-1291	MS35690-608	96906	NUT, PLAIN, HEXAGON	A EA	1
65	52	PAOZZ	5310-811-3494	MS35333-76	96906	WASHER, LOCK	A EA	1
65	55	PAOZZ		908127	09367	SCREW, CAP	A EA	1
65	54	PXOZZ		4255743	09367	CLAMP	A EA	1
65	55	PADZZ	5305-071-1764	MS90725-104	96906	SCREW , CAP, HEXAGON HEAD	A EA	2
65	56	PADZZ	5310-261-7156	MS35333-78	96906	WASHER, LOCK	A EA	2
65	57	XBOZZ		4446016	09367	BRACKET	A EA	1
65	58	PADZZ	5305-071-1764	MS90725-104	96906	SCREW, CAP, HEXAGON HEAD	A EA	1
65	59	PAOZZ	5310-261-7156	MS35333-78	96906	WASHER, LOCK	A EA	1
65	60	XBOZZ		4255740	95367	CLAMP	A EA	1
65	61	XBOZZ		4444896	09367	WIRING HARNESS	A EA	1
65	62	XBOZZ		4444895	09367	WIRING HARNESS	A EA	1
65	63	XBOZZ		4444740	09367	BOX, CONTROL	A EA	2
		XBOZZ		MS3102R18-11S	96906	CONNECTOR	A EA	1
		XBOZZ	5935-852-9611	MS3102R18-11P	96906	CONNECTOR, RECEPTACLE	A EA	1
65	64	XBOZZ		4446012	09367	VALVE, RELIEF	A EA	1
65	65	PAOZZ	5930-058-8899	444692	09567	SWITCH, THERMOSTATIC	A EA	1
		XBOZZ		922769	09367	RIVET	A EA	4
		XBOZZ		444604	09367	PLATE, INSTRUCTION, WINTERIZATION	A EA	1
		PADZZ	5305-269-3209	MS90725-58	96906	SCREW, CAP, HEXAGON HEAD	A EA	1
		XBOFH		4444759	09367	HEATER, COOLANT	A EA	2
66	1	XBOZZ		A2821	80684	CLAMP, HOSE	A EA	1
66	2	XBOZZ		A2S13	80684	CLAMP, HOSE	A EA	1
66	3	XBOZZ		AR229	80684	HOSE ASSEMBLY, RUBBER	A EA	1
66	4	XBOZZ		A2123	80684	CLAMP, HOSE	A EA	2
66	5	XBOZZ		A2829	80684	HOSE ASSEMBLY, RUBBER	A EA	1
6s	6	XBOZZ		B2794	80684	COVER, CONTROL	A EA	1
66	7	XBOZZ		A22174	80684	SCREW: RECEPTACLE	A EA	4
66	8	XBOZZ		A2796	80684	CONNECTOR, RECEPTACLE, ELECTRICAL	A EA	1
66	9	PAOZZ	5930-708-3589	B2070	80684	SWITCH, FLAME	A EA	1
66	10	XBOZZ		A2137	80684	SCREW, MACHINE	A EA	2
66	11	PAOZZ	5930-708-3588	A2092	80684	SWITCH, SENSITIVE	A EA	1
66	12	XBOZZ	5360-859-5922	A2090	80684	SPRING, HELICAL, COMPRESSION	A EA	1
66	13	XBOZZ	6115-014-5626	A2013	80684	PAD, SPRING	A EA	1

(1) ILLUSTRATION		(2)	(3)	(4)	(5)	(6)	(7)	(8)
(a) FIG NO.	(b) ITEM NO.	SMR CODE	FEDERAL STOCK NUMBER	PART NUMBER	FSCM	DESCRIPTION	USABLE ON CODE	QTY INC IN UNIT
66	14	PAOZZ	4520-701-6934	A2010	80684	ROD, OUARTZ	A EA	1
66	15	XBOZZ		A221	80684	SCREW, MACHINE	A EA	1
66	16	XBOZZ	5360-859-5923	A2091	80684	SPRING, HELICAL, COMPRESSION	A EA	1
66	17	XBOZZ	6115-614-5627	B2117	80684	FRAME ASSEMBLY	A EA	1
66	18	XBOZZ	6115-861-9850	A2170	86864	SCREW	A EA	2
66	19	PAOZZ	5930-854-8344	A2122	86864	SWITCH, LIMIT	A EA	1
66	20	XBOZZ	5305-010-6753	A2173	86864	SCREW, ASSEMBLED WASHER	A EA	1
66	21	XDFZZ	5940-718-2699	A2015	86864	TERMINAL BOARD	A EA	1
66	22	XBOZZ	6115-861-9850	A2170	86864	SCREW	A EA	4
66	23	XBOZZ		A2729	80684	CASING, PUMP	A EA	1
66	24	XBOZZ		B2633	80684	COVER, AIR INLET	A EA	1
66	25	XBOZZ	6115-861-9850	A2170	80684	SCREW, HEATER	A EA	4
66	26	XBFZZ		C2691	80684	EXCHANGER, HEAT	A EA	1
66	27	XBOZZ		A2393	80684	PLUG, PIPE	A EA	1
66	21	XBFZZ		C2797	80684	CASING, BURNER	A EA	1
66	29	PAOZZ	5325-899-1271	A2142	80684	GROMMET, RUBBER	A EA	1
66	30	XBOZZ		A2172	80684	SCREW	A EA	2
66	31	XBFZZ		A2684	80684	PRE-HEATER ASSEMBLY, FUEL	A EA	1
66	32	XBFZZ		A2827	80684	TUBE ASSEMBLY, FUEL	A EA	1
66	33	XBOZZ	6115-161-9850	A2170	80684	SCREW	A EA	2
66	34	XBOZZ	2910-874-3241	A2014	80684	ORIFICE, METERING	A EA	1
66	35	PAOZZ	6115-932-7335			FILTER, SINTERED	A EA	1
66	36	XBOZZ	6L15-861-9850	A2170	80684	SCREW	A EA	2
66	37	XBOZZ	6115-861-9450	A2170	80684	SCREW	A CA,	2
66	38	XBOZZ		B2055	80684	BRACKET ANGLE VALVE MTG	A EA	2
66	39	PAFZZ	4820-072-0567	B2795	80684	VALVE, REGULATOR	A EA	1
66	40	XBFZZ		A2128	80684	ELBOW, PIPE	A EA	1
66	71	PAOZZ	6115-932-7333	A2757	80684	IGNITER ASSEMBLY	A EA	1
66	42	PAOZZ	5330-691-5493	A2096	80684	GASKET	A EA	1
66	43	XBOZZ	6115-861-9850	A2170	80684	SCREW	A EA	6
66	44	XBOZZ		A2407	80684	SCREW, MACHINE	A EA	2
66	45	XBFZZ		A2741	80684	SUPPORT, MOTOR: REAR	A EA	1
66	46	XBOZZ		A2824	80684	ADAPTER, STRAINER: SPECIAL	A EA	1
66	47	XBOZZ		A2314	80684	ELBOW, PIPE	A EA	1
66	48	XBOZZ		A2824	80684	ADAPTER, STRAINER SPECIAL	A EA	1
66	49	XBOZZ		A2394	80684	ELBOW, PIPE	A EA	1
66	50	XBOZZ		A2407	80684	SCREW, MACHINE	A EA	2
66	51	PAOFH	2930-052-3545	62656	60664	PUMP ASSEMBLY, WATER	A EA	1
66	52	PAFZZ	6105-400-0196	02798	80684	MOTOR, ELECTRICAL 24V	A EA	1
66	53	XBFZZ		A2480	80684	CAP, BRUSH MOTOR	A EA	1
66	54	PAFZZ	5977-078-9102	A2411	80684	BRUSH AND SPRING	A EA	1
66	55	XBFZZ		B2283	80684	AIR INLET COMBUSTION	A EA	1

(1) ILLUSTRATION		(2)	(3)	(4)	(5)	(6)	(7)	(8)
(a) FIG NO.	(b) ITEM NO.	SMR CODE	FEDERAL STOCK NUMBER	PART NUMBER	FSCM	DESCRIPTION	USABLE ON CODE	QTY INC IN UNIT
66	56	XBOZZ		AA2822	80684	SCREW, ASSEMBLED WASHER	A EA	6
66	57	XOFZZ		A2631	80684	PLATE, INLET	A EA	1
66	58	XBOZZ		A2657	80684	SETSCREW	A EA	1
66	59	XBFZZ		A2615	80684	FAN, COMBUSTION	A EA	1
66	60	XBFZZ	6115-161-9550	A2170	80684	SCREW, HEATER	A EA	1
66	61	XBHZZ		C2583	80684	BURNER ASSEMBLY	A EA	1
66	62	XBOZZ		A2791	80684	SCREW, MACHINE	A EA	2
66	63	XBHZZ		A2612	80684	RETAINER, VAPORIZER	A EA	1
66	64	PAHZZ	2540-454-0665	A2610	80684	VAPORIZER, CERAMIC	A EA	1
GROUP: 11 SUB BASE ASSEMBLY								
67	1	PAOZZ	5310-732-0558	MS51967-8	96906	NUT, PLAIN, HEXAGON: STRAP MTG, 3/8-16 THD SIZE	EA	4
67	2	PAOZZ	5310-261-7340			WASHER, LOCK: STRAP MTG, 5/7 IN. SCREW SIZE	EA	4
67	3	XBOZZ		13214E7416	97403	BOLT, TEE: STRAP MTG, 3/8-16 THO SIZE, 2-S/1 IN. LG	EA	4
67	4	XBOZZ		4444945	09367	STRAP ASSEMBLY: FUEL TANK	EA	2
67	5	PAOZZ		92465	09367	NUT, SELF-LOCKING, HEXAGON GROUND CABLE MTC, 1/4-20 THD SIZE	EA	1
67	6	PAOZZ	5310-010-3319			WASHER, LOCK GROUND CABLE MTG, INTERNAL, EXTERNAL TOOTH, 1/4 IN. SCREW SIZE	EA	2
67	7	PAOZZ	2920-052-3562	4446011	09367	CABLE ASSEMBLY: FUEL TNAK GROUNDING	EA	1
67	8	PAOZZ	5310-261-7340			WASHER, LOCK: GROUND CABLE MTG, EXTERNAL, INTERNAL TOOTH, 3/8 IN. SCREW SIZE	EA	2
67	9	PAOZZ	5310-732-0558	MS51967-6	96906	NUT, PLAIN, HEXAGON TANK BRACKET, 3/16 THD SIZE	EA	4
67	10	PAOZZ	5310-261-7340			WASHER, LOCK TANK BRACKET, 3/1 IN. SCREW SIZE	EA	4
67	11	PAOZZ	5305-637-4039	MS3529S-61	96906	SCREW, CAP, HEXAGON HEAD TANK BRACKET NTG, 3/8-16 THD SIZE, 1-1/8 IN. LG	EA	4
67	12	PADZZ	5310-044-6548			WASHER, FLAT FUEL TANK BRACKET MTG, 3/8 IN. SCREW SIZE	EA	4
67	13	XBOZZ		4444872	09367	BRACKET FUEL TANK RETAINING	EA	2
67	14	PAOZZ	5305-042-4203			SCREW, ASSEMBLED WASHER PIPE CLAMP MTG, FUEL TANK, 1/4-20 THD SIZE, 7/8 IN. LG	EA	2
67	15	XBOZZ		4403194	09367	CLAMP, PIPE FUEL TANK DRAIN	EA	2
67	16	PAOZZ	5305-018-7979			SCREW, ASSEMBLED WASHER PLATE SPACER MTG, FUEL TANK, 1/4-20 NHD SIZE, 3/4 IN. LG	EA	2
67	17	XBOZZ		4444948	09367	SPACER, PLATE: PIPE TO CLAMP MTG	EA	2
67	18	XBOZ		4253109	09367	VALVE, DRAIN: PUEL TANK	EA	2
67	19	PAOZZ		924736	09367	NIPPLE, PIPE: FUEL TANK DRAIN, 1/2 IN. NPT, 10 IN. LG, COPPER	EA	2
67	20	PAOZZ	5305-043-1942			SCREW, CAP, HEXAGON HEAD FUEL TRANSMITTER MTG, NO. 10-32 THD SIZE, 1/2 IN. LG	EA	5
67	21	PAOZZ	5310-010-6497			WASHER, LOCK FUEL TRANSMITTER MTG, NO. 10 SCREW SIZE	EA	5
67	22	PAOZZ	6610-057-0981	4444710	09367	TRANSMITTER FUEL LEVEL	EA	1
67	23	PAOZZ	5330-051-9570	4444760	09367	GASKET FUEL TRANSMITTER MTC	EA	1
67	24	XBOZZ		4444871	09367	CAP, FUEL TANK	EA	1
67	25	XBOZZ		4255022	09367	CLAMP, HOSE: EXTENSION VENT HOSE	EA	2
67	26	PAOZZ	4720-069-9320	4444772	09367	HOSE, RUBBER: EXTENSION VENT	EA	1

(1) ILLUSTRATION		(2)	(3)	(4)	(5)	(6)	(7)	(8)
(a) FIG NO.	(b) ITEM NO.	SMR CODE	FEDERAL STOCK NUMBER	PART NUMBER	FSCM	DESCRIPTION  USABLE ON CODE	U/M	QTY INC IN UNIT
67	27	PADZZ		924654	09367	SCREW, ASSEMBLED WASHER, EXTENSION YTG, NO. 10-32 THD SIZE, 5/8 IN. LG	EA	4
67	28	XBOZZ		4444802	09367	EXTENSION: FUEL TANK FILLER	EA	1
67	29	PAOZZ	5330-051-9571	4444947	09367	GASKET: EXTENSION	EA	1
67	30	XBOZZ			09367	CLAMP, HOSE: FUEL TANK ADAPTER NOSE	EA	2
67	31	PAOZZ	4720-069-9319	4444915	09367	NOSE, RUBBER: FUEL TANK ADAPTER	EA	1
67	32	PAOZZ		MS35292-5	96906	SCREW, CAP, HEXAGON HEAD FUEL TANK ADAPTER MTG, 1/4-20 THD SIZE, 5/8 IN. LG	EA	6
67	33	PAOEZ	5310-595-5437			WASHER, FLAT: FUEL TANK ADAPTER MTG, 1/4 IN. SCREW SIZE	EA	6
67	34	XBOZZ		4446085	09367	BUSHING, FUEL TANK ADAPTER MTG	EA	2
67	35	XBOZZ		4444801	09367	ADAPTER, FLANGE: TANK FILLING	EA	1
67	36	PAOZZ	5330-052-3569	4444759	09367	GASKET TANK ADAPTER MTG	EA	1
67	37	XBOZZ		4444749	09367	TANK, FUEL: ENGINE	EA	1
		XBOZZ	4730-011-91921	917351	09367	BUSHING, PIPE	EA	2
		XBOZZ		4446007	09367	CABLE ASSEMBLY STARTER TO GROUND	EA	1
		XBOZZ		919685	09367	NIPPLE, PIPE	EA	1
		PADZZ		910244	09367	WASHER, FLAT	EA	12
68	1	PAFZZ				NUT, PLAIN, HEXAGON GENERATOR ASSY NTG, 1-B THD SIZE	EA	4
68	2	PAFZZ				WASHER, LOCK: GENERATOR ASSY MTG, 1 IN. SCREW SIZE	EA	4
68	3	PAFZZ	5306-531-1299			BOLT, MACHINE: GENERATOR ASSY NTG, 1-B THD SIZE, 3 IN. LG	EA	4
68	4	AOFZZ		4444721	09367	HOSE ASSEMBLY, RUBBER OIL PAN DRAIN LINE, MANUFACTURE FROM	EA	1
		PAFZZ		4253691	09367	HOSE, RUBBER (28 IN. REQUIRED, APPROXIATELY)	FT	V
		XBFZZ		2411-16	00624	NIPPLE	EA	2
		XBFZZ	4730-888-9829	919232	92392	NUT, HOSE COUPLING	EA	2
68	5	XBOZZ		916632	09367	NIPPLE, PIPE: OIL PAN DRAIN	EA	1
68	6	XBOZZ		4255687	09367	VALVE, SHUT-OFF: OIL PAN DRAIN	EA	1
68	7	XBOZZ		919246	01367	CONNECTOR: OIL PAN DRAIN LINE	EA	1
68	1	XBOZZ		119216	09367	ELBOW, PIPE: OIL PAN DRAIN LINE	EA	1
68	9	PAOZZ		917372	09367	NUT, PLAIN, HEXAGON HEATER MTG	A EA	8
68	10	PAOZZ	5310-639-3061	91736	09367	WASHER, LOCK HEATER MTG	A EA	8
68	11	PAOZZ		919319	09367	SCREW, CAP, HEXAGON HEAD HEATER MTG	A EA	8
68	12	XROZZ	4720-422-9748	4444742	09367	HOSE, RUBB ER BREATHER LINE	EA	1
68	13	KBOZZ		4255011	09367	CLAMPING, HOSE: BREATHER HOSE	EA	2
68	1s	XBOZZ		4446046	09367	CAP ASSEMBLY: BREATHER TUBE	EA	1
68	15	XROZZ		923122	09367	SETSCREW, SQUARE HEAD BREATHER CAP RETAINING	EA	3
68	16	PAOZZ		901786	09367	PLUG, PIPE OIL PAN DRAIN LINE	EA	1
68	17	XBOZZ		MS35691-411	96906	NUT, PLAIN, HEXAGON TERMINAL STUD, BRASS, 1/4-20 THD SIZE	EA	2
68	18	XBOZZ		4444672	09367	STUD, TERMINAL GROUNDING	EA	1
68	19	PAOZZ	5310-275-5512	M35691-410	96906	NUT, PLAIN, HEXAGON SLAVE RECEPTACLE MTG, 1/4-20 THD SIZE	EA	4
63	20	PAOZZ	5305-774-4847			SCREW, ASSEMBLED WASHER: SLAVE RECEPTACLE MTG, 1/4-20 THD SIZE, 1-1/4 IN. LG	EA	4

(1) ILLUSTRATION		(2) SMR CODE	(3) FEDERAL STOCK NUMBER	(4) PART NUMBER	(5) FSCM	(6) DESCRIPTION  USABLE ON CODE	(7) U/M	(8) QTY INC IN UNIT
(a) FIG NO.	(b) ITEM NO.							
68	21	PAOZZ		4444680	09367	RECEPTACLE, SLAVE: BATTERY CHARGING	EA	1
		XBOZZ		4444730	09367	PLUG ASSEMBLY: SET TANK AND AUXILIARY FUEL CONNECTIONS	EA	2
68	22	X8OZZ		916621	09367	NUT	EA	1
68	23	XBOZZ		924653	09367	SCREW	EA	2
68	28	XBOZZ		4444797	09367	CHAIN, WELDLESS	EA	1
68	25	X8OZZ		4444731	09367	PLUG	EA	1
68	26	PAHZZ		919318	09367	SCREW, CAP, HEXAGON HEAD: DUST COVER MTG	EA	10
68	27	PAHZZ		917356	09367	WASHER, LOCK: DUST COVER MTG	EA	10
68	28	PAHZZ		918265	09367	WASHER, FLAT: DUST COVER MTG	EA	10
68	29	XBHZZ		4444864	09367	COVER, DUST	EA	1
68	30	XBHZZ		4446913	09367	SUB BASE ASSEMBLY	EA	1
		XBFZZ		4446000	09367	CABLE ASSEMBLY: LOAD PANEL TO GROUND	EA	1
		XBOZZ	4720-069-9373	4446009	09367	CABLE ASSEMBLY: SLAVE RECEPTACLE TO STARTER, POSITIVE	EA	1
		XBOZZ		4446011	09367	CABLE ASSEMBLY SLAVE RECEPTACLE TO STARTER, NEGATIVE	EA	1
		PAFZZ	4720-069-91373	4444846	09367	HOSE ASSEMBLY, RUBBER FUEL FILTER TO SOLENOID VALVE ELBOW, MANUFACTURE FROM:	EA	2
		XBFZZ	4720-069-9337	425369	09367	HOSE, RUBBER (12 IN. REQUIRED, APPROXIMATELY)	FT	V
		XBFZZ		2411-1	00624	NIPPLE ASSEMBLY	EA	2
					00624	NUT, HOSE COUPLING	EA	2

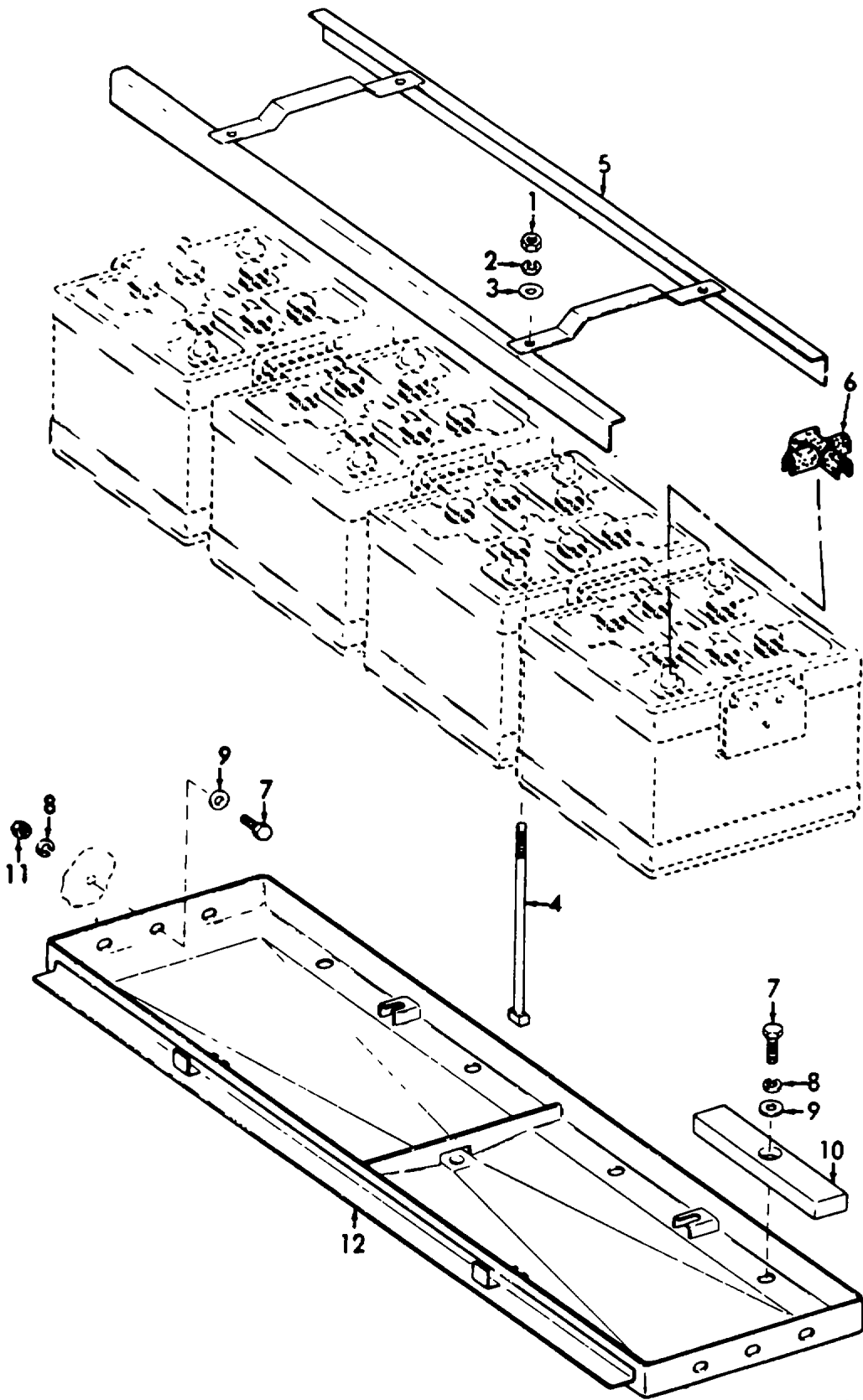

ME 6115-400-24P/1

Figure 1. Battery Tray and Related Parts.

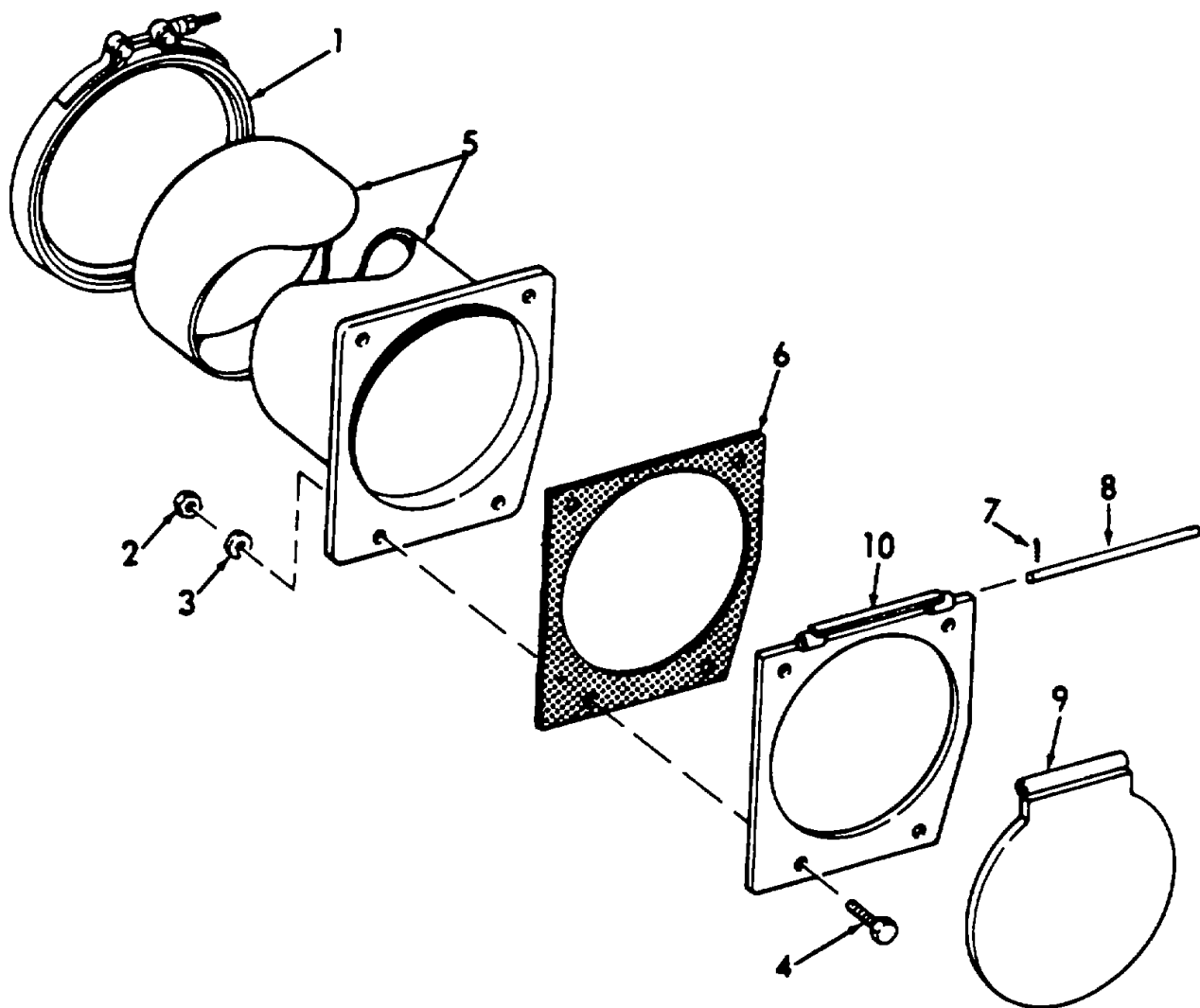

ME 6115-400-24P/2

Figure 2. Exhaust Tube and Related Parts.



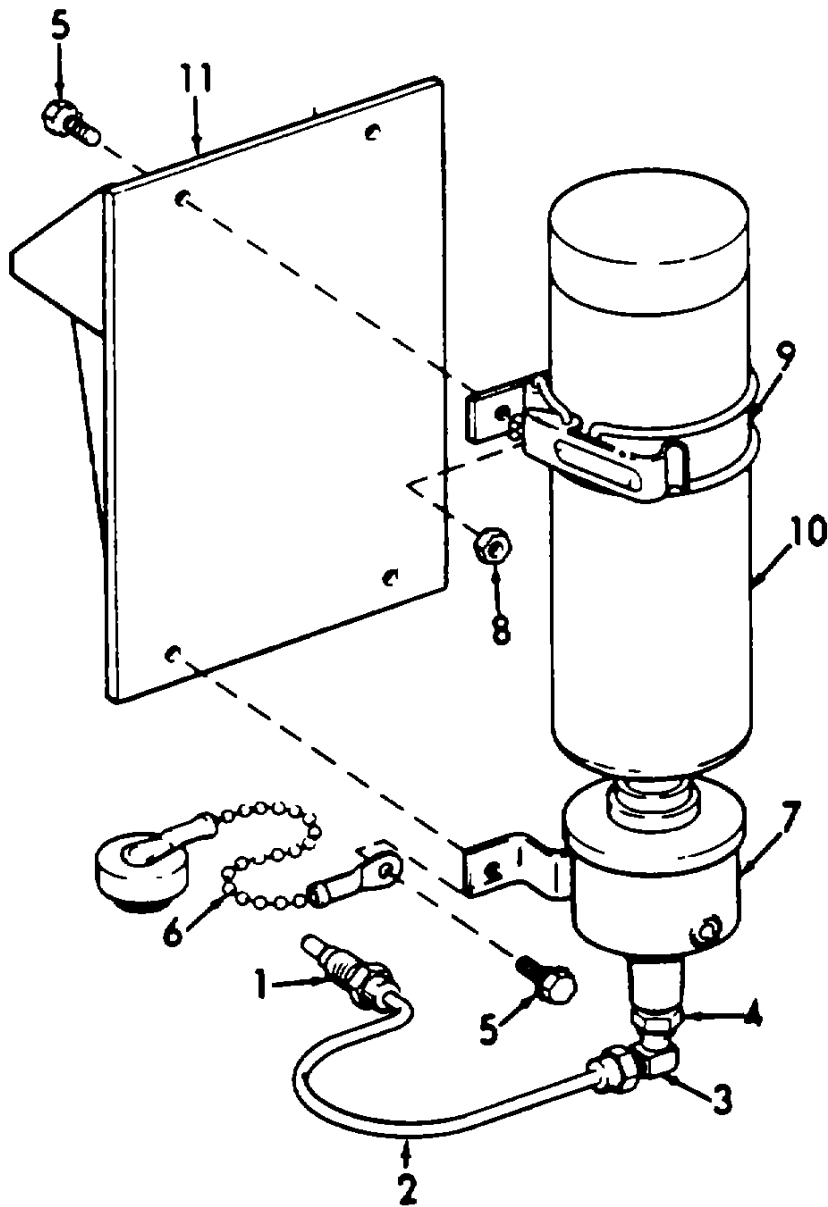

ME 6115-400-24P/3

Figure 3. Engine Starting Aid and Related Parts.

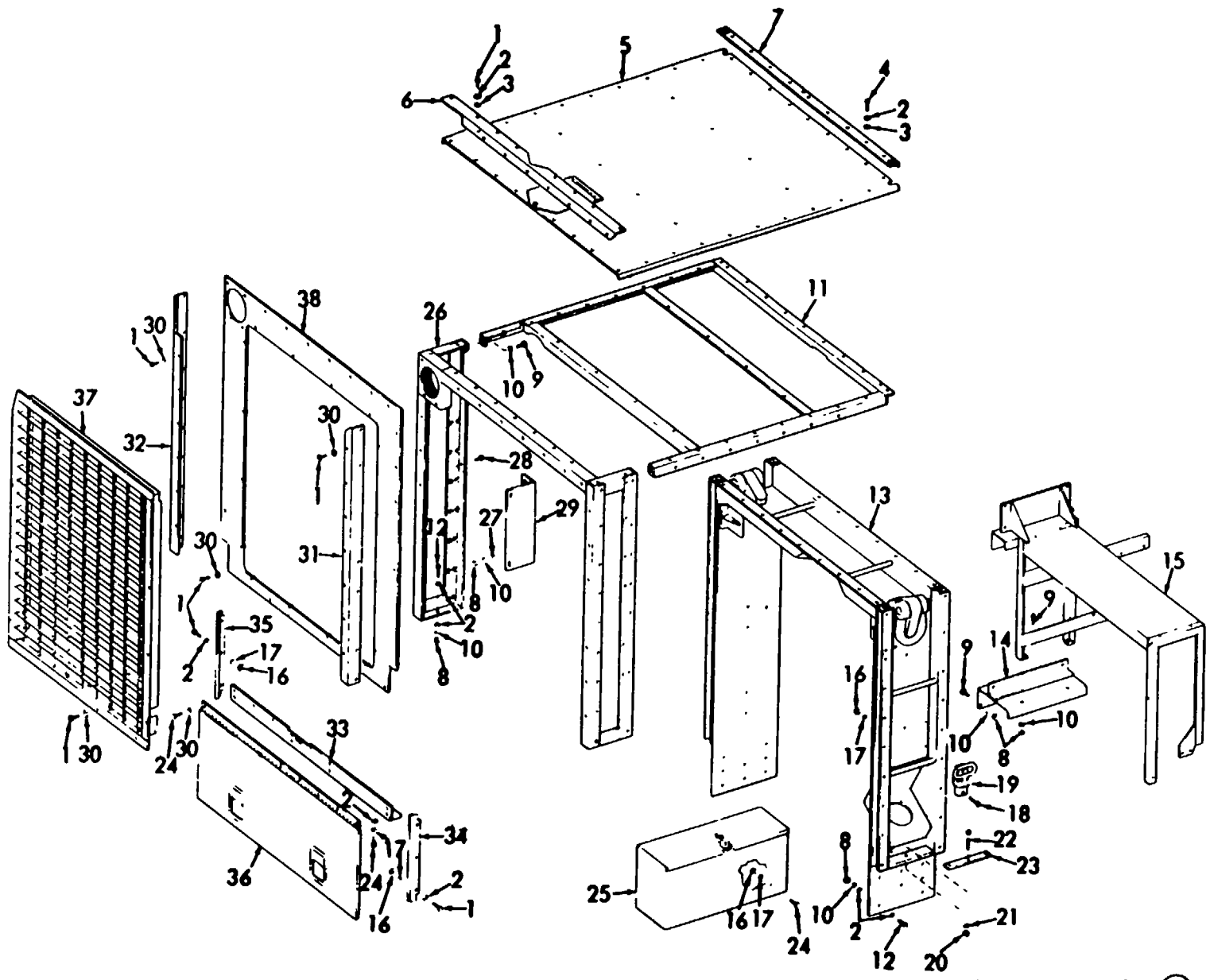

ME 6115-400-24P/4 (1)

Figure 4. Housing and Related Parts (Sheet 1 of 3).

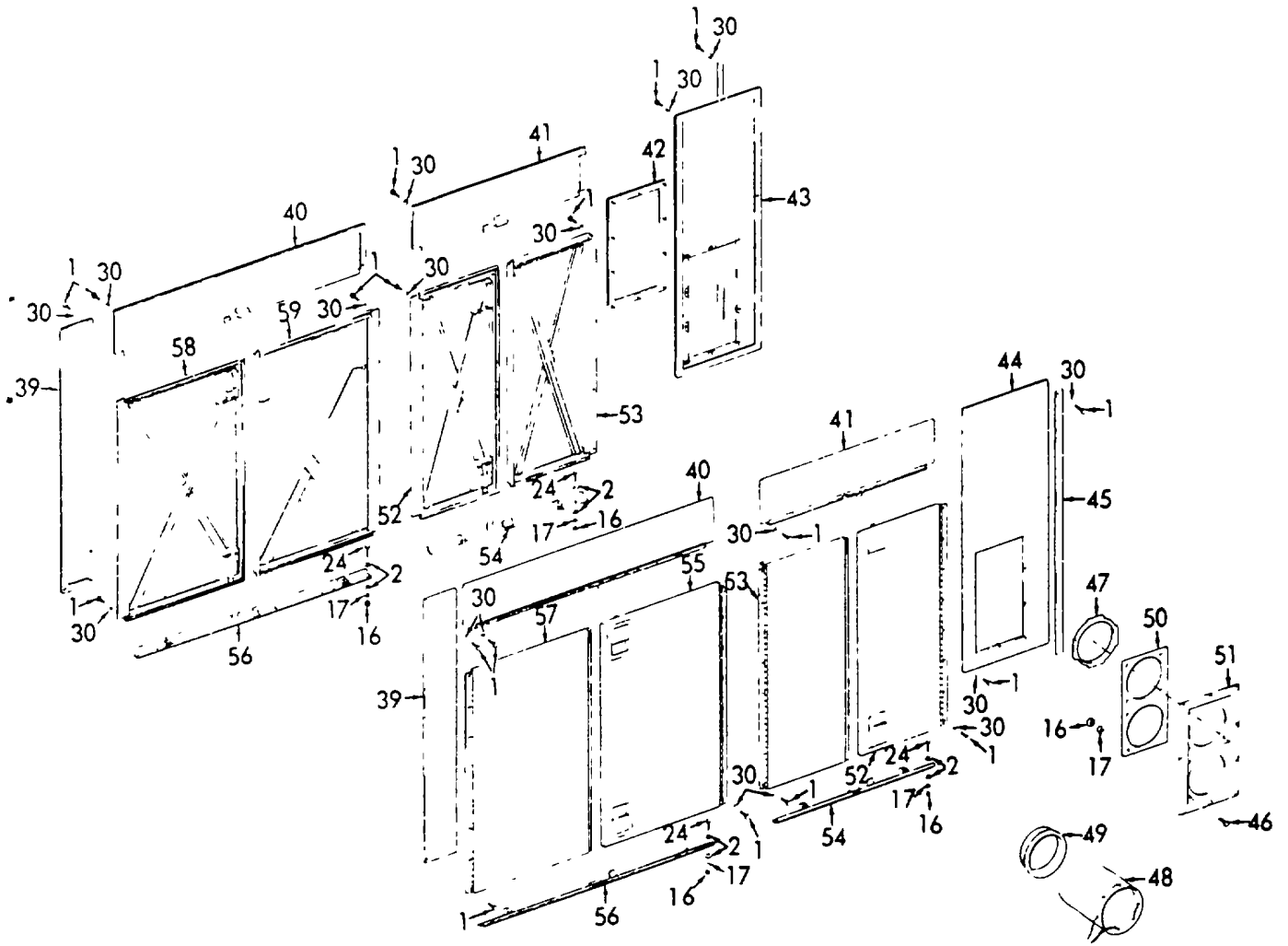

ME 6115-400-24P/4 (2)

Figure 4. Housing and Related Parts (Sheet 2 of 3).

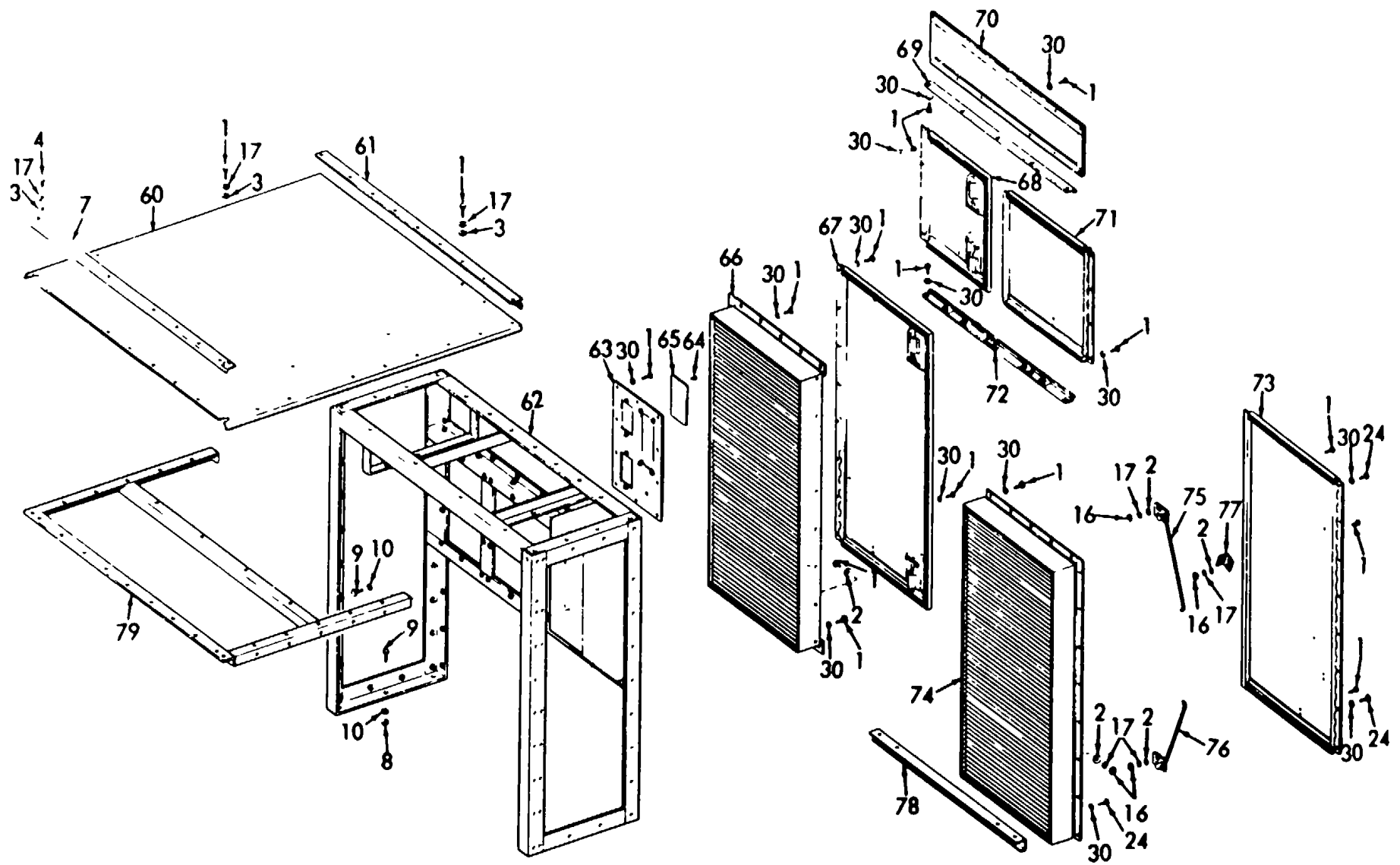

ME 6115-400-24P/4 (3)

Figure 4. Housing and Related Parts (Sheet 3 of 3).

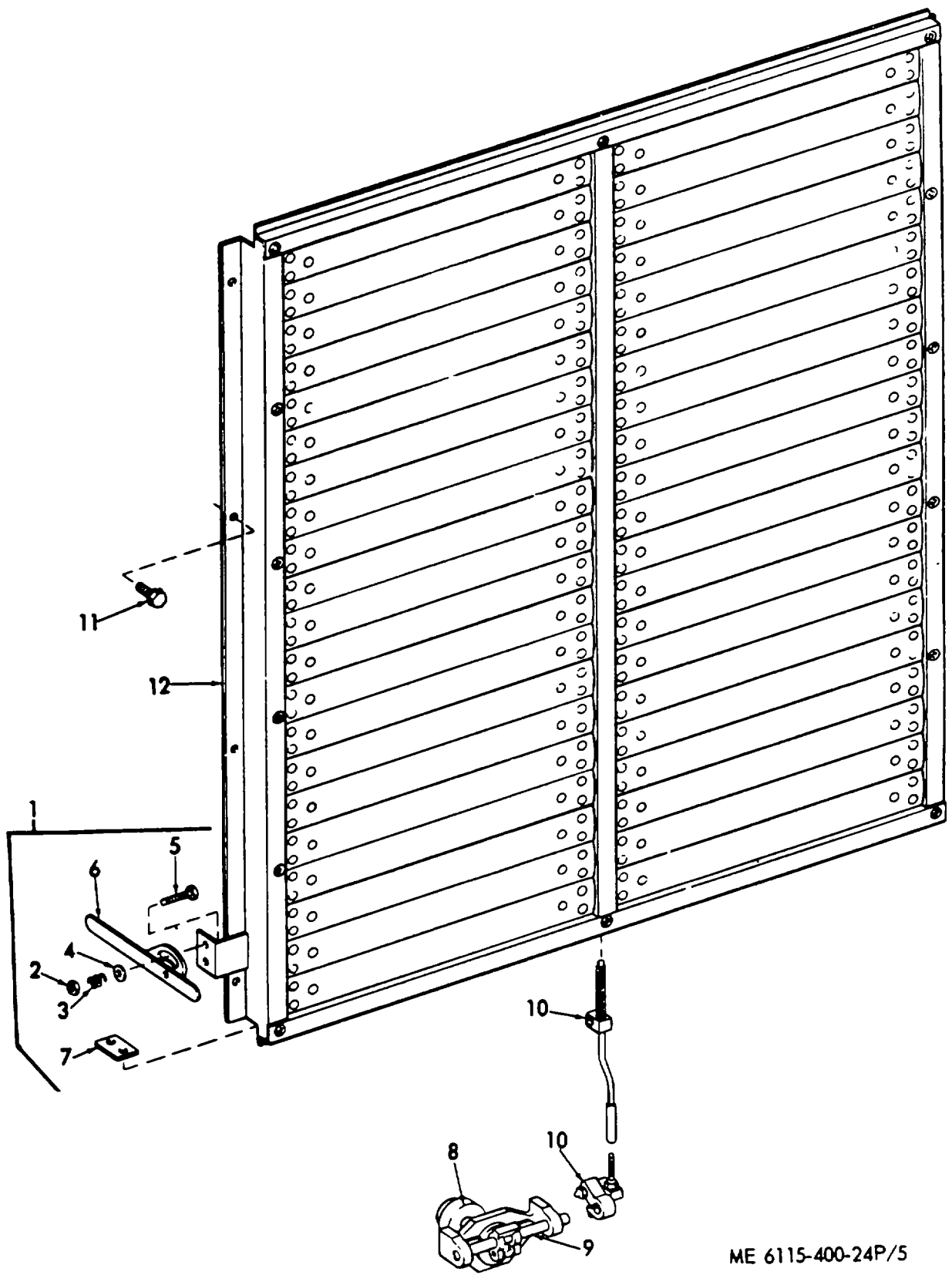

ME 6115-400-24P/5

Figure 5. Shutter and Related Parts.

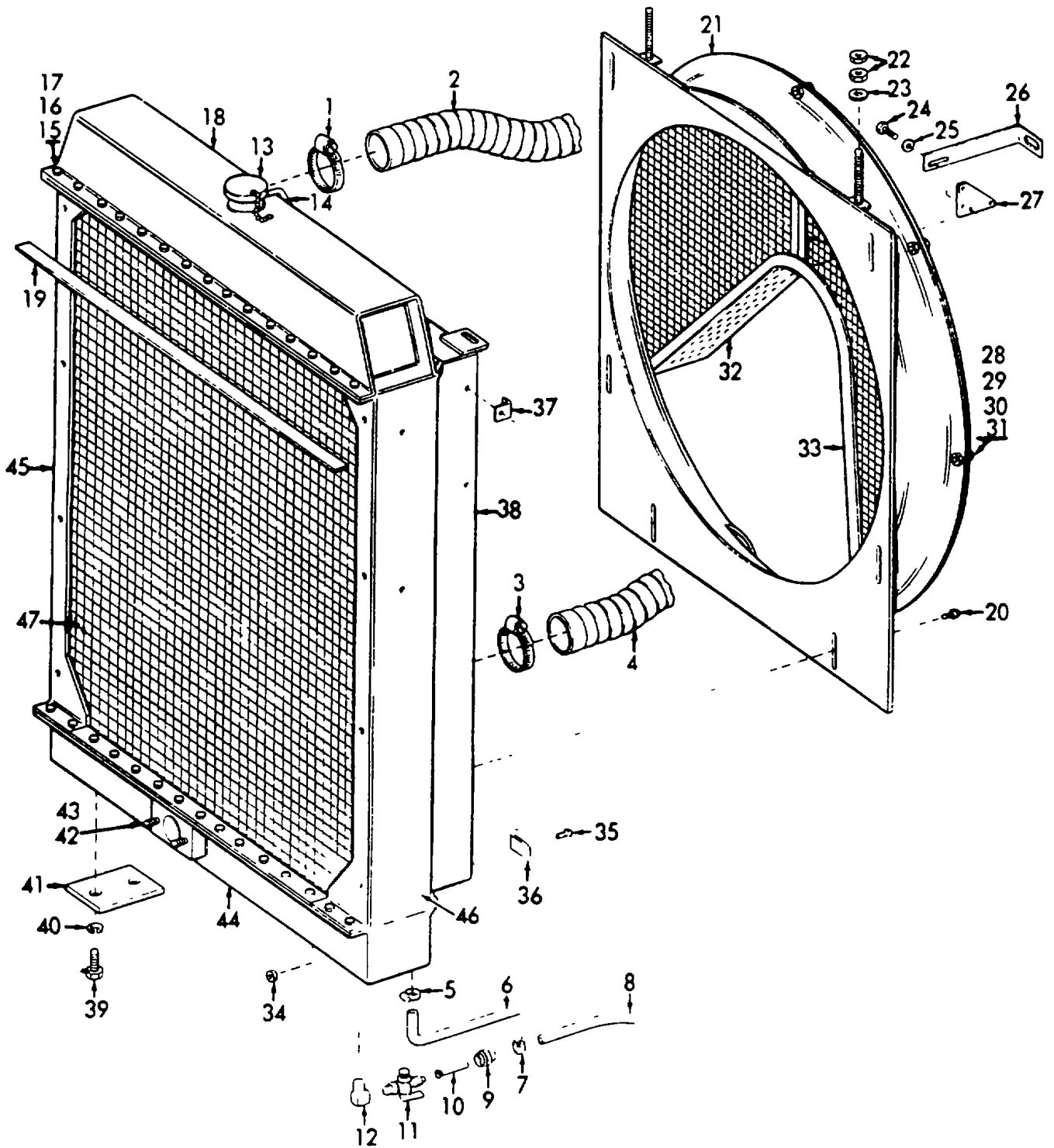

ME 6115-400-24P/6

Figure 6. Radiator and Related Parts.

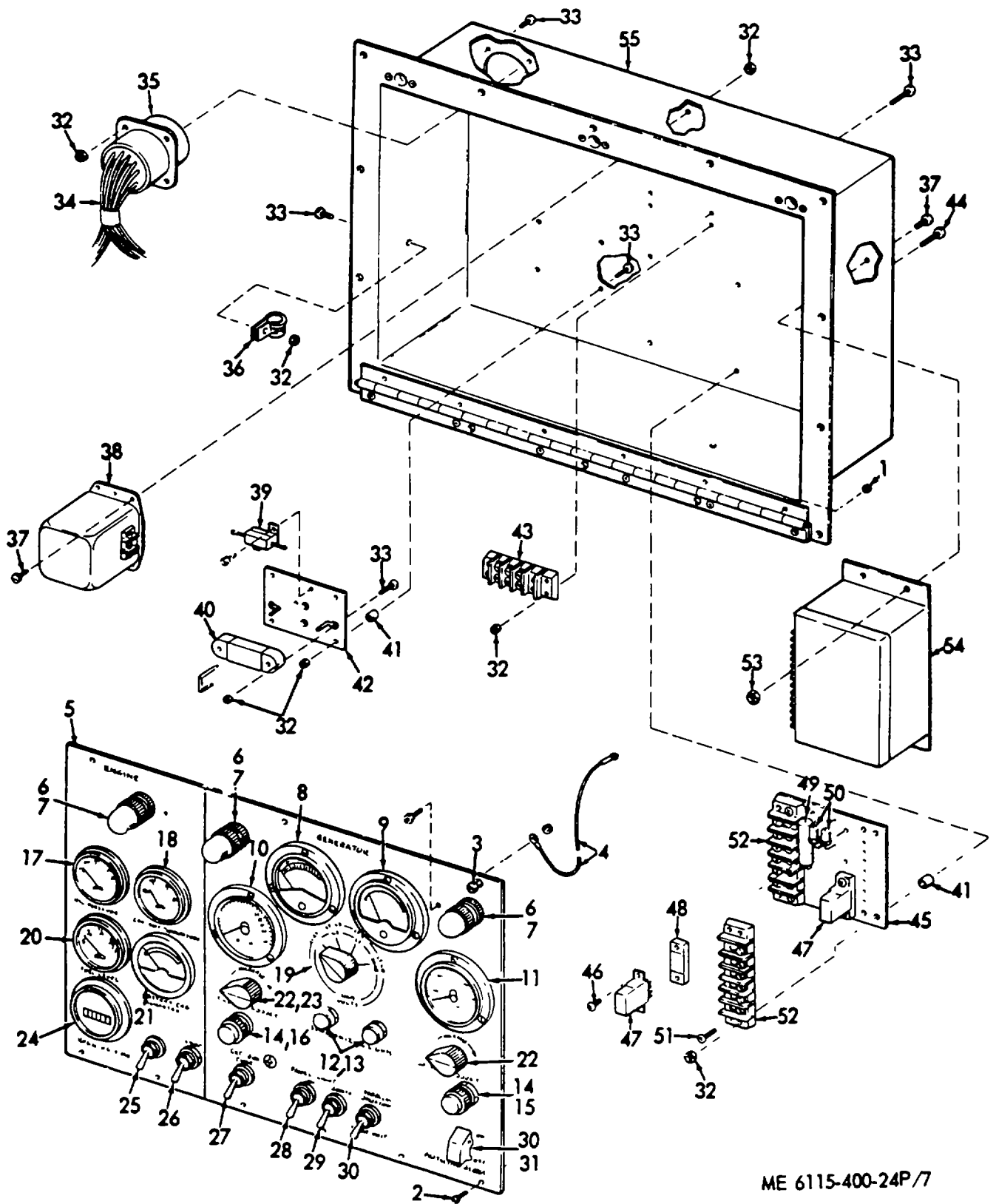

ME 6115-400-24P/7

Figure 7. Control Panel and Related Parts.

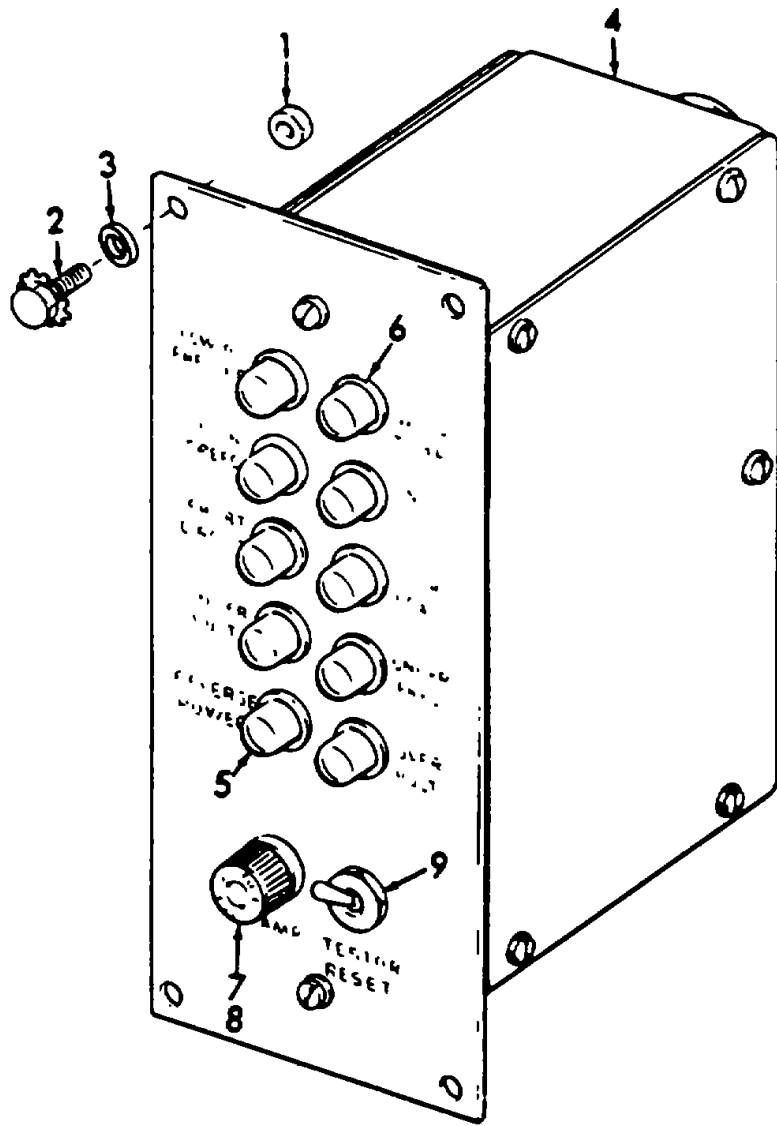

ME 6115-400-24P/8

Figure 8. Fault Indicator Panel.



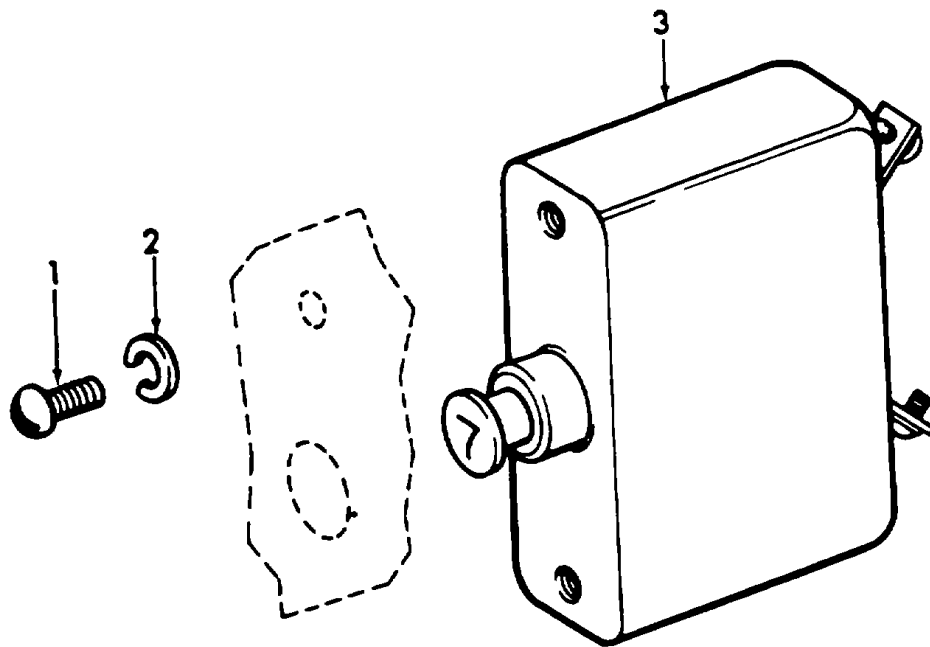

ME 6115-400-24P/9

Figure 9. DC Circuit Breaker.

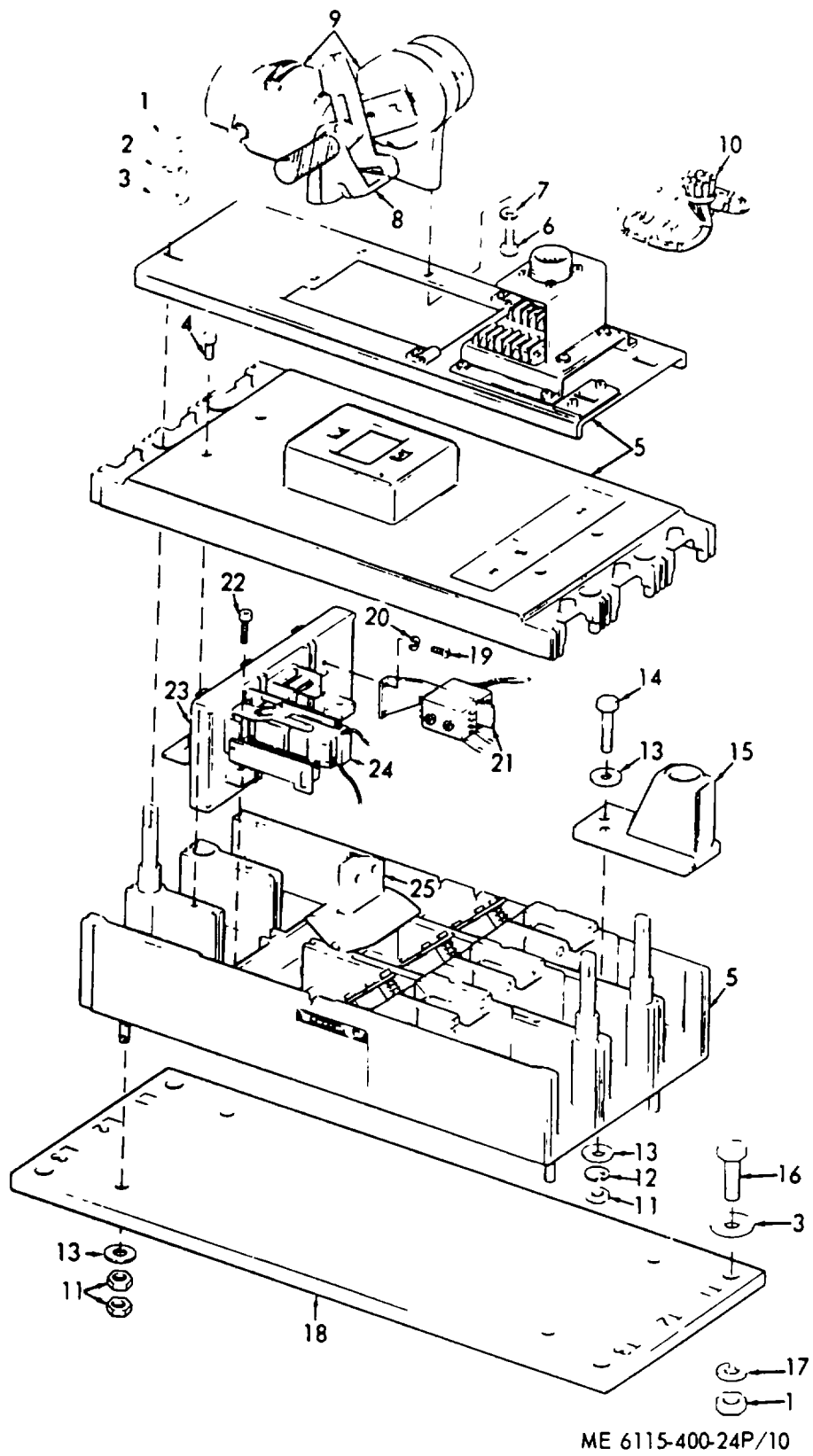
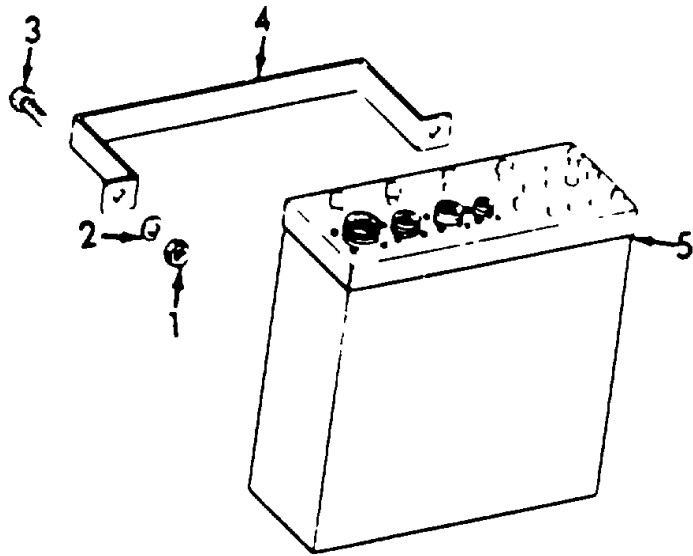
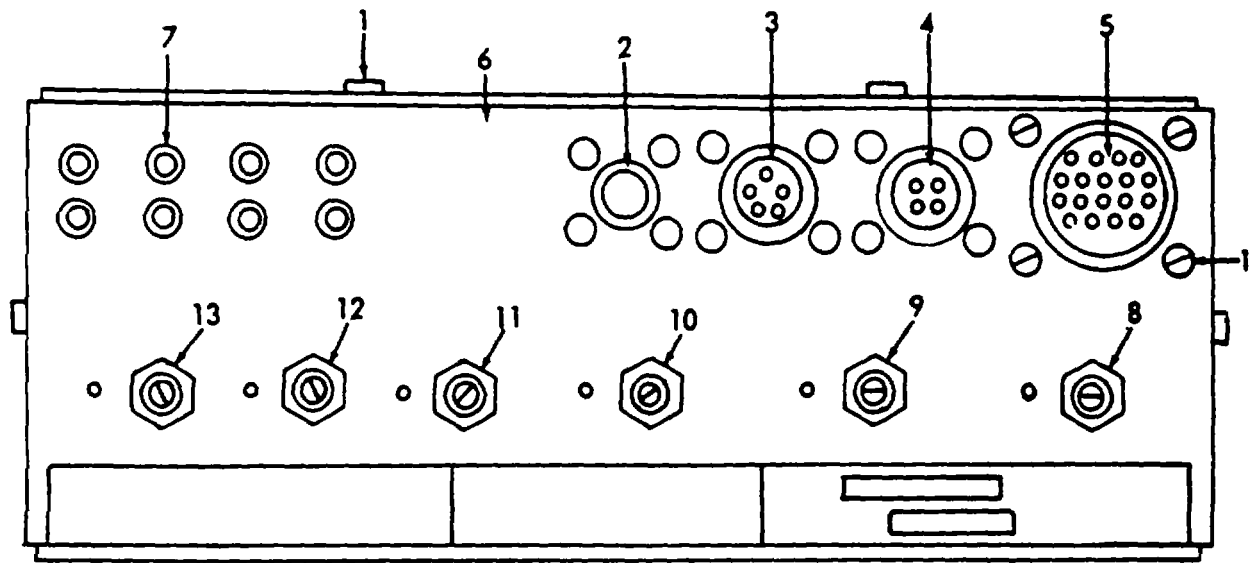

Figure 10. AC Power Circuit Breaker and Related Parts.



ME 6115-400-24P/11

Figure 11. Governor Control Unit.



ME 6115-400-24P/12

Figure 12. Governor Control Unit, Top.

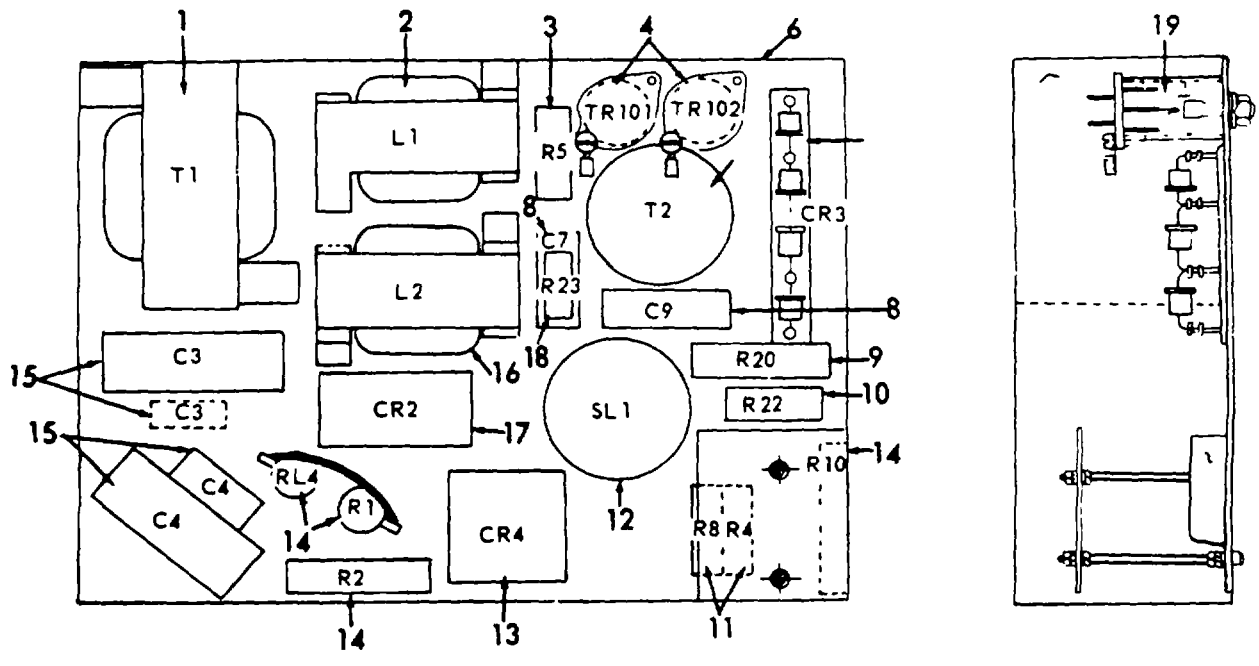

ME 6115-400-24P/13

Figure 13. Governor Control Unit Circuit Board.

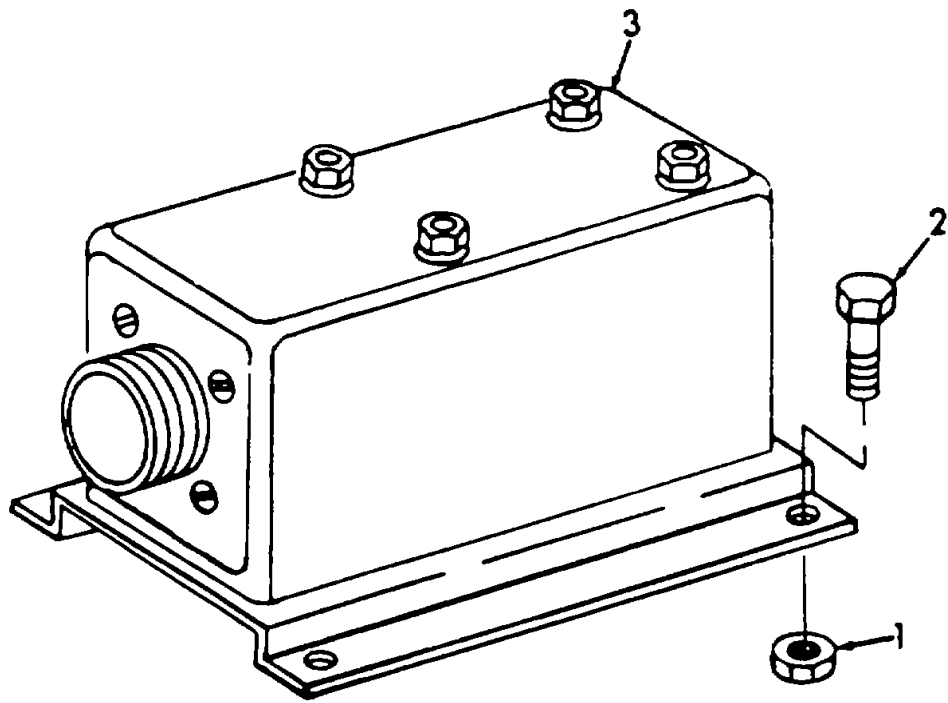

ME 6115-400-24P/14

Figure 14. Governor Load Unit.

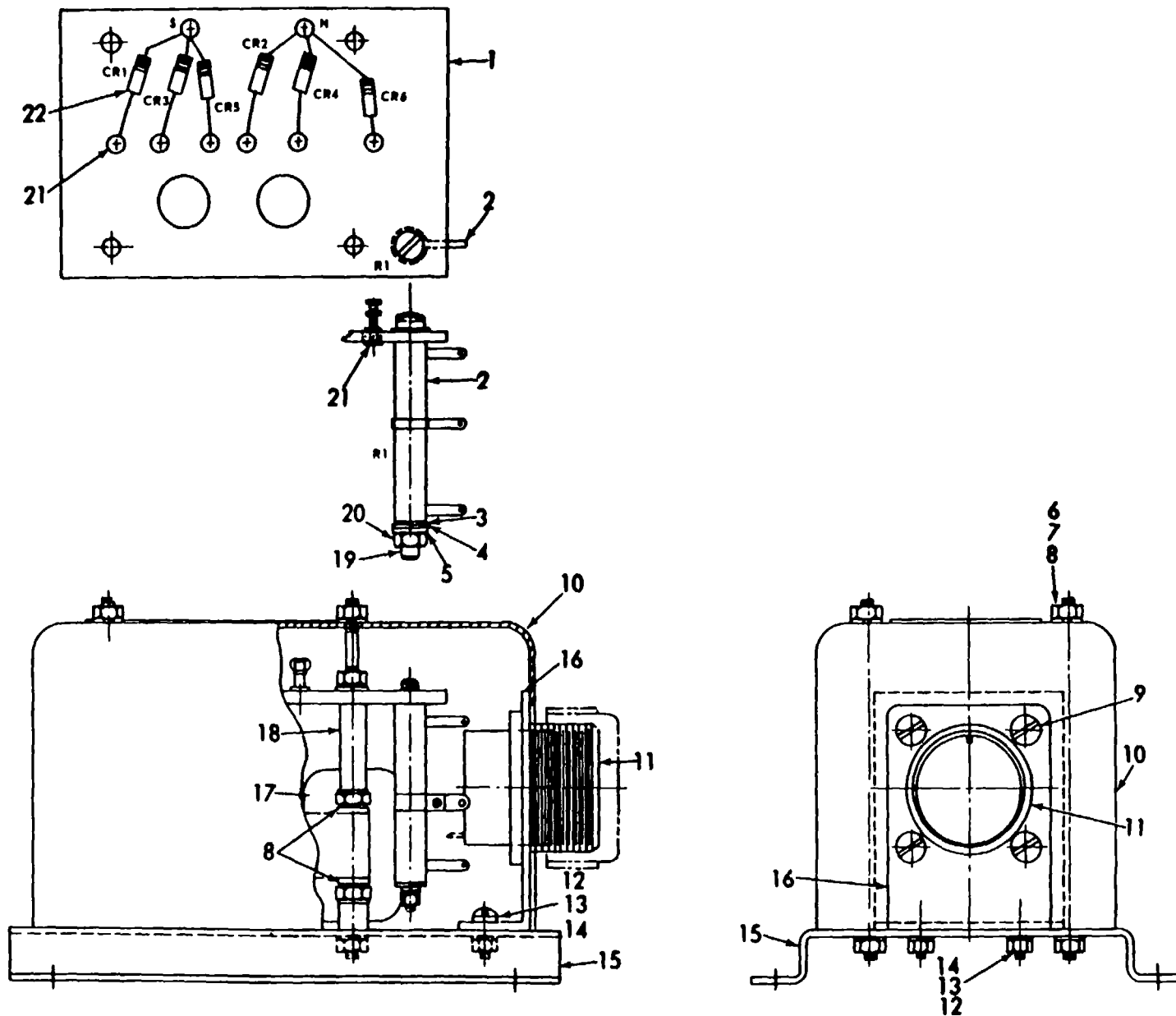
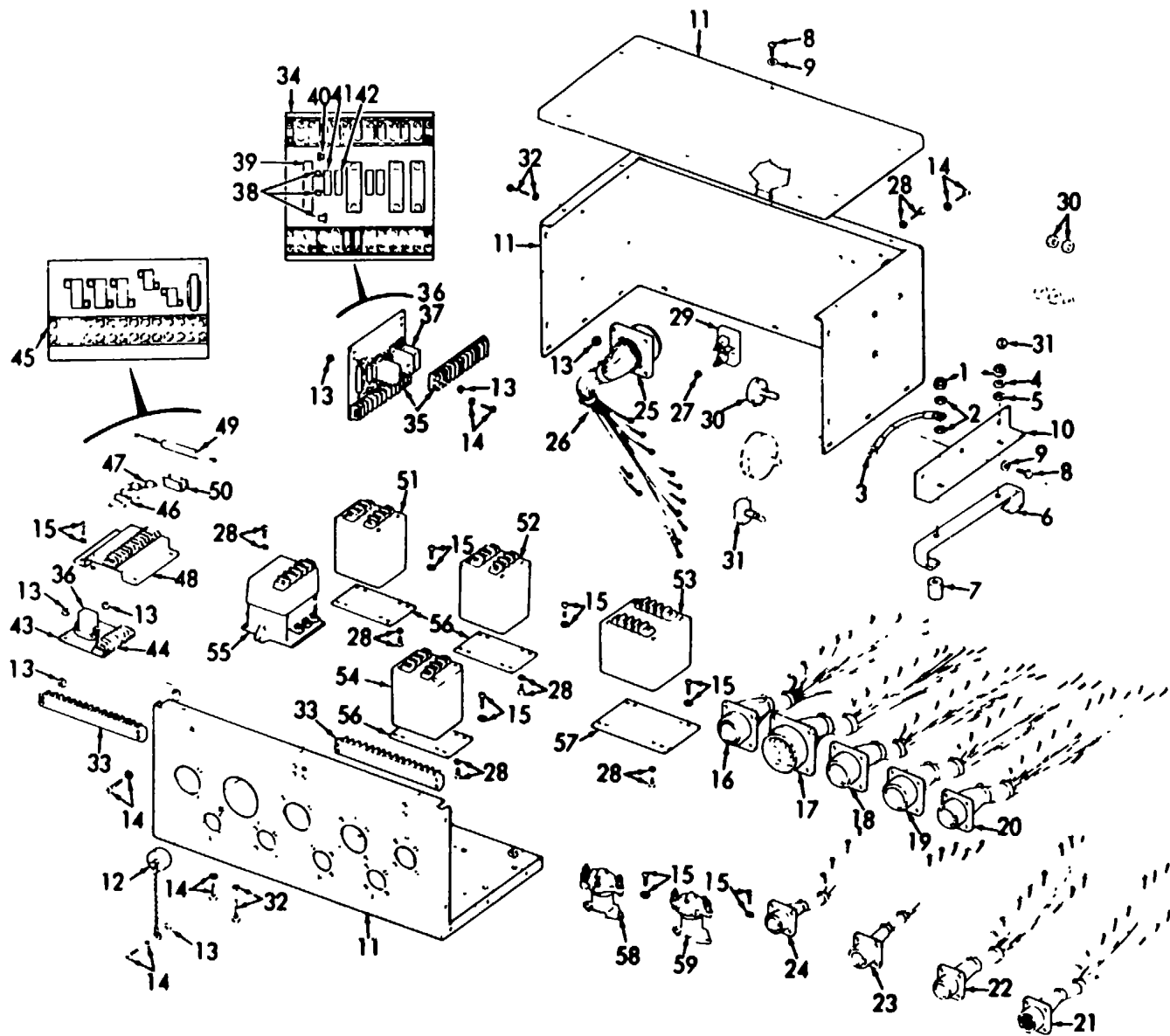

Figure 15. Governor Load Measuring Unit

ME 6115-400-24P/15



ME 6115-400-24P/16

Figure 16. Relay Box and related parts.



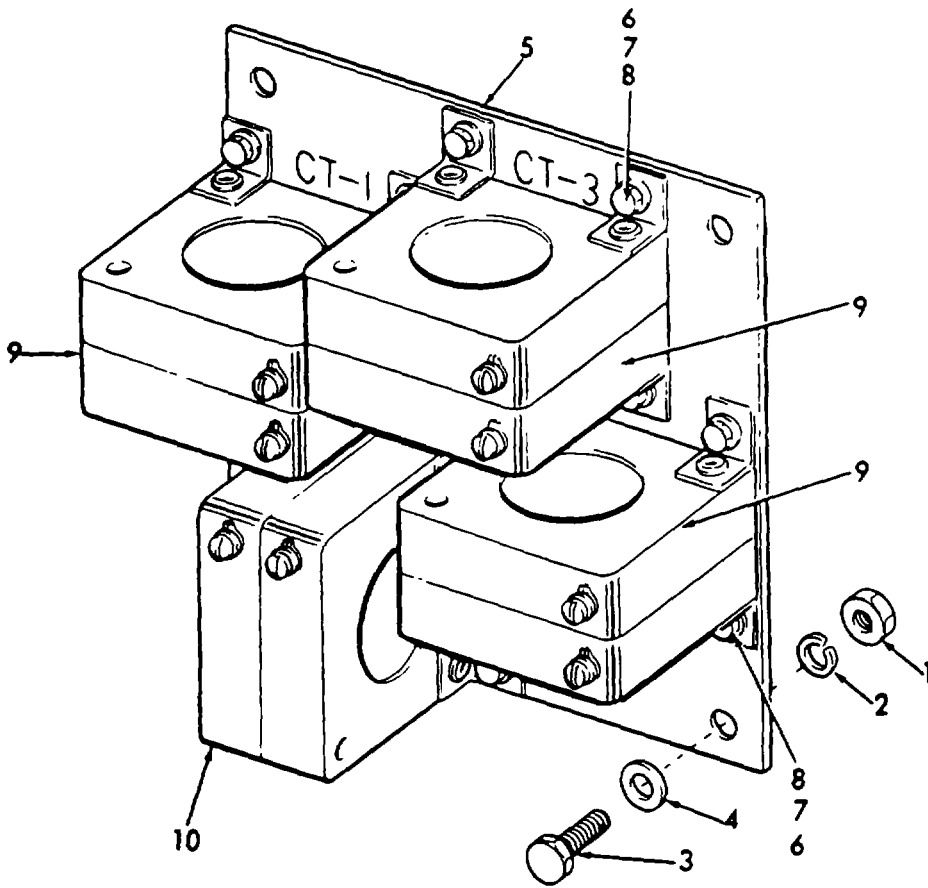

ME 6115-400-24P/17

Figure 17. Current Transformer.

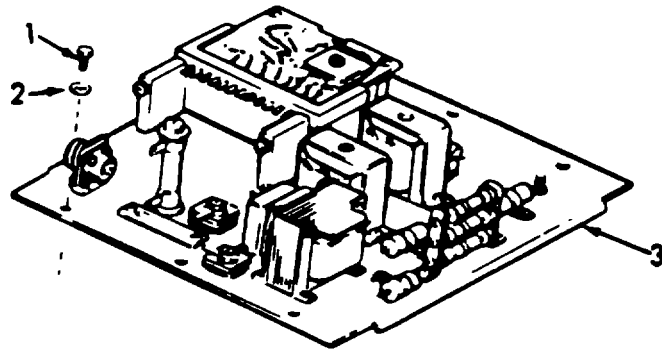

ME 6115-400-24P/18

Figure 18. Voltage Regulator.

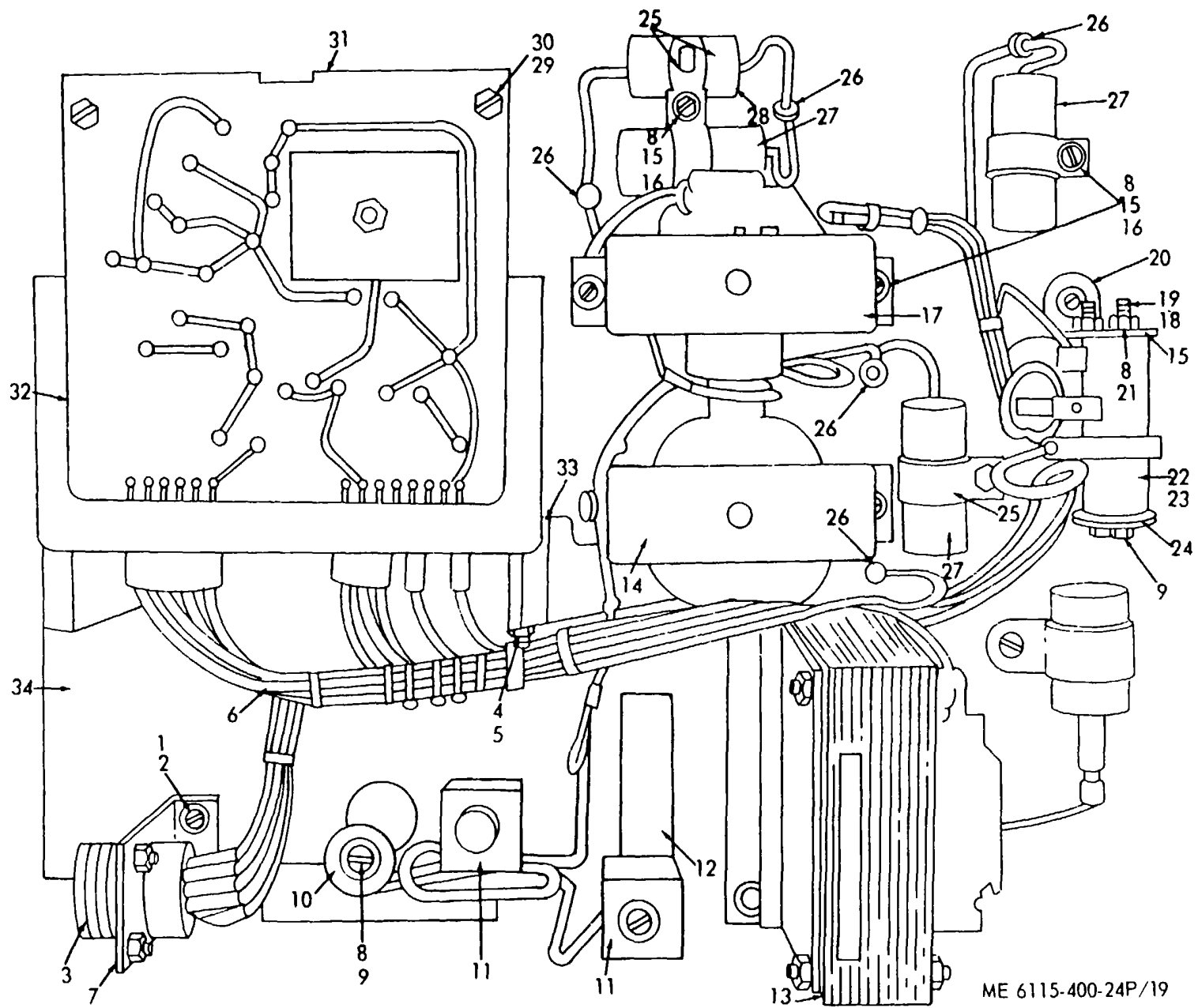
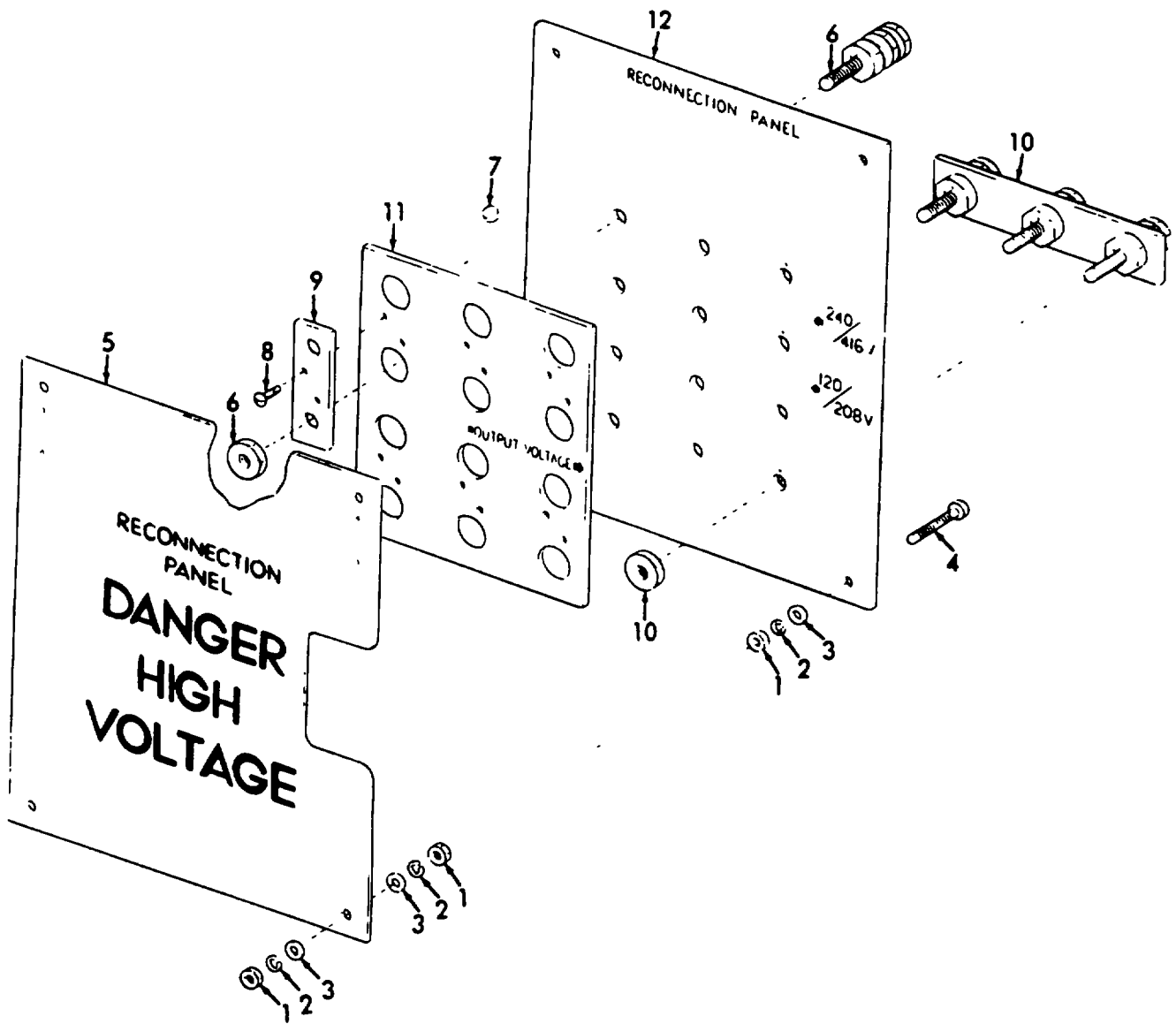
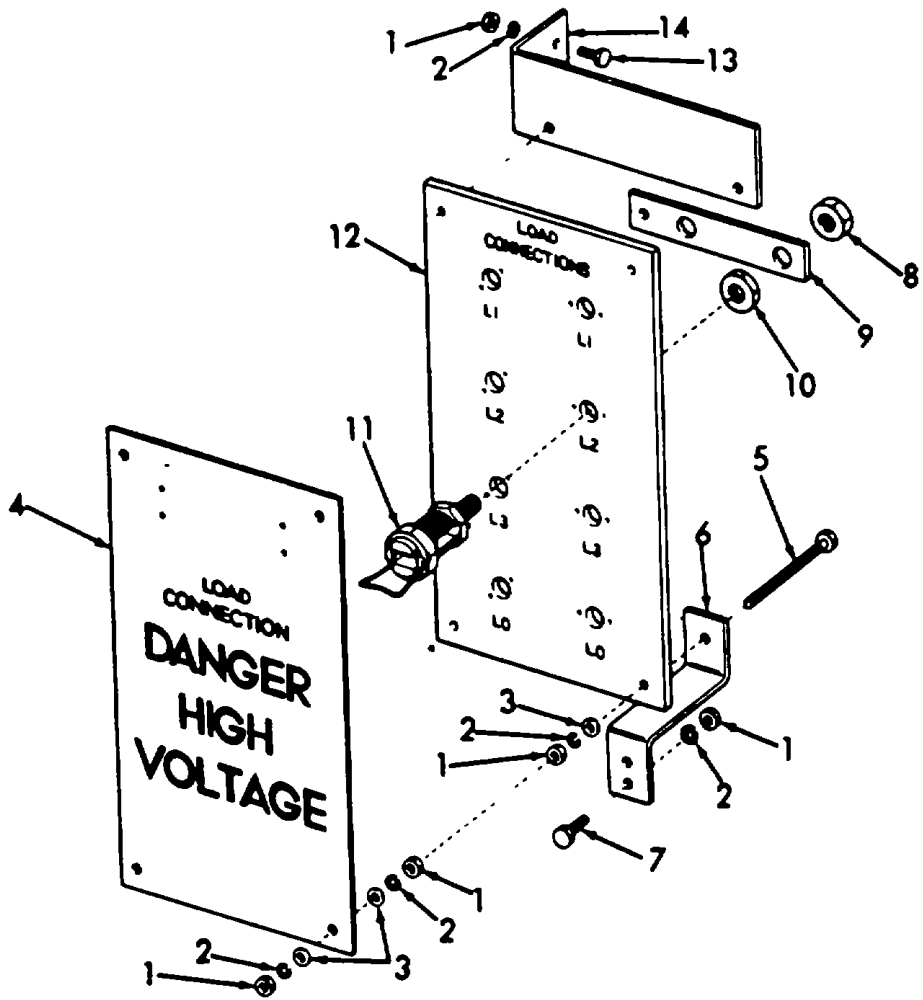

Figure 19. Voltage Regulator Components



ME 6115-400-24P/20

Figure 20. Reconnect on Panel.



ME 6115-400-24P/21

Figure 21. Load Lead Panel.

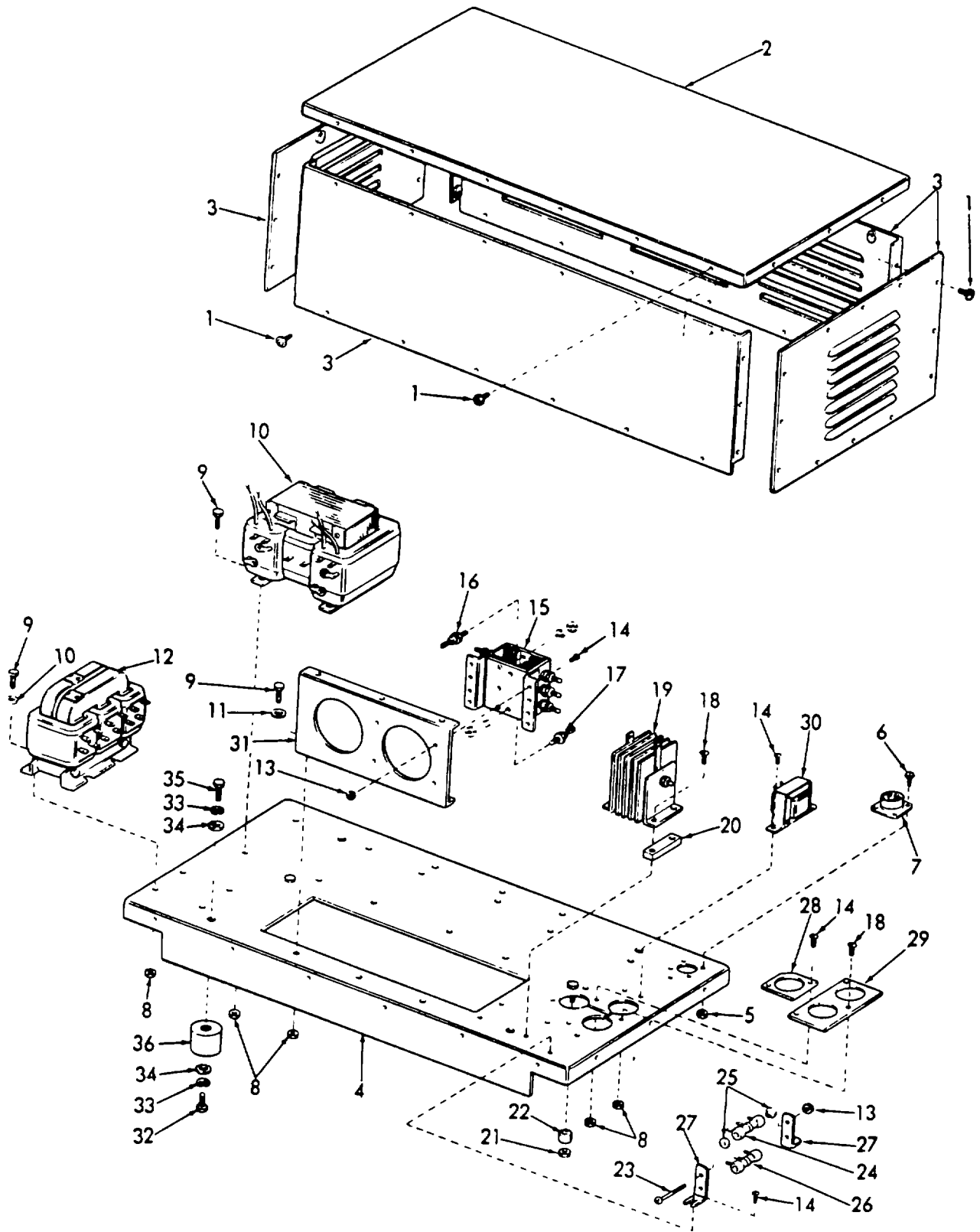

ME 6115-400-24P/22

Figure 22. Static Exciter.

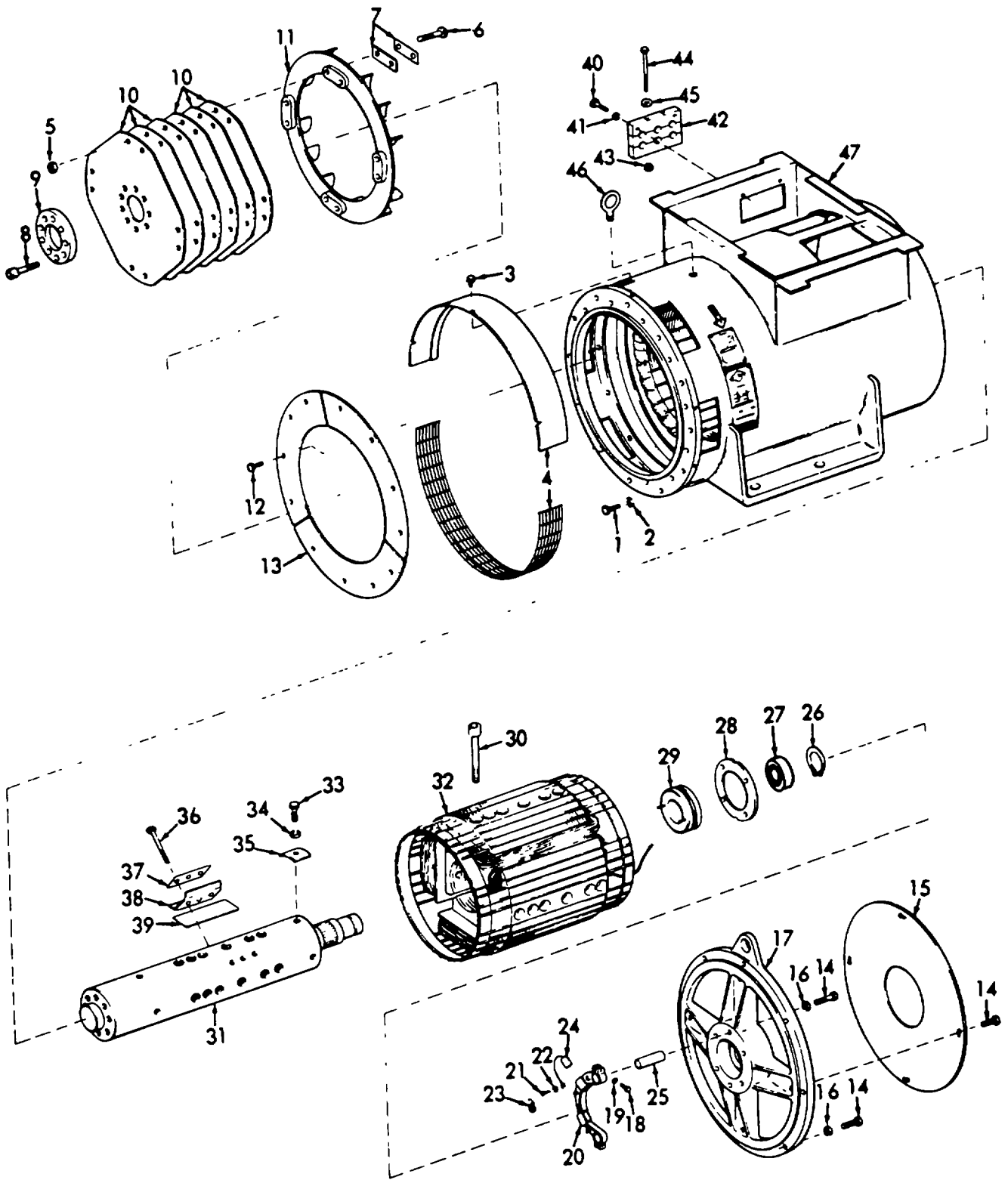

ME 6115-400-24P/23

Figure 23. Main Generator.

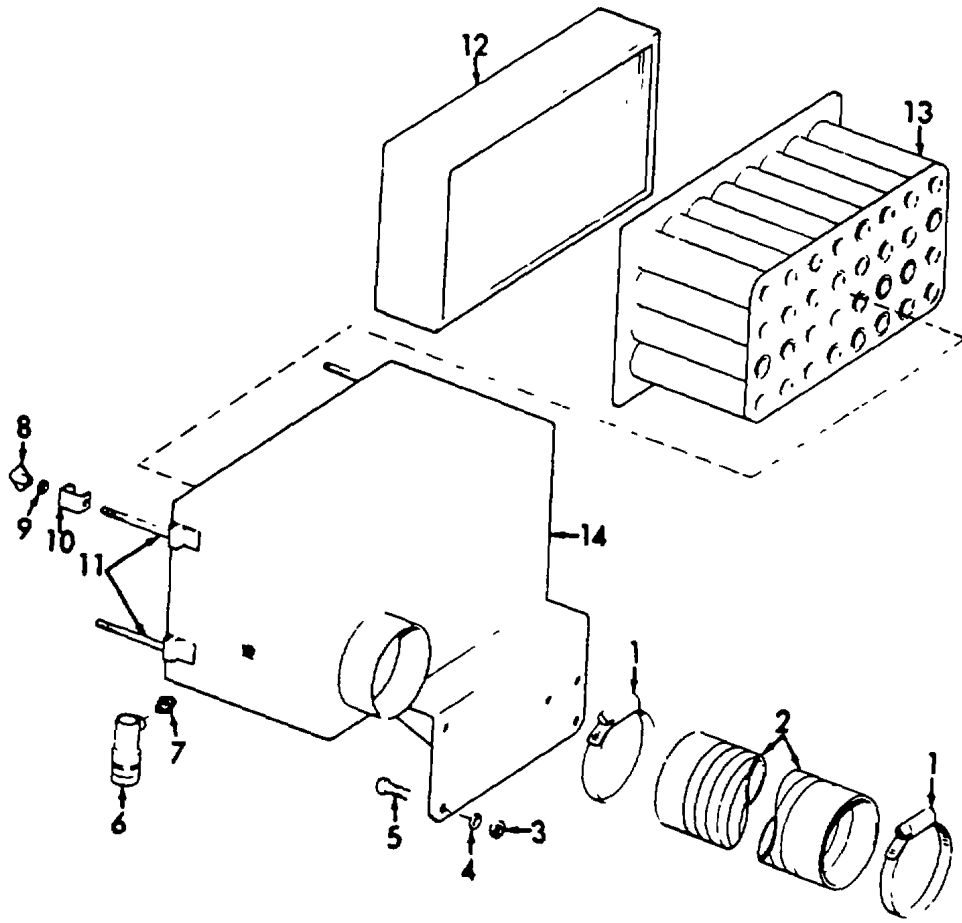

ME 6115-400-24P/24

Figure 24. Air Cleaner and Related Parts.



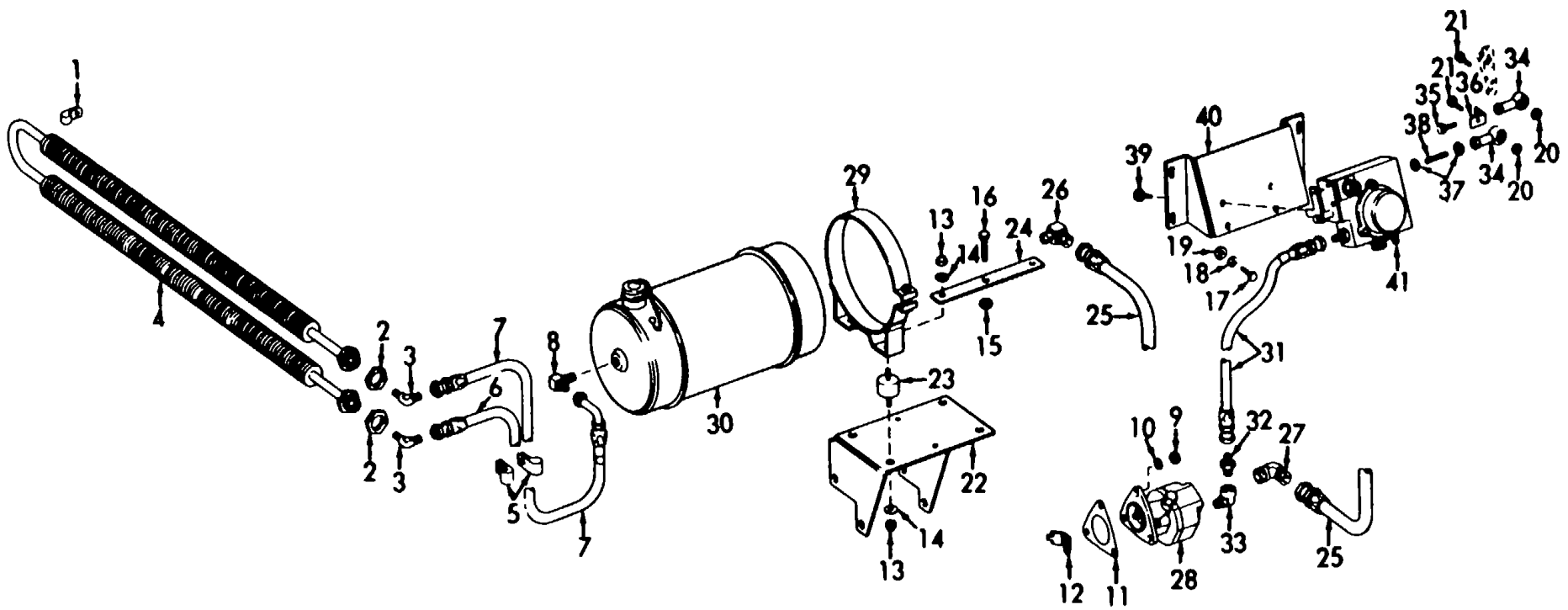

ME 6115-400-24P/25

Figure 25. Hydraulic Actuator, Tank and Pump.

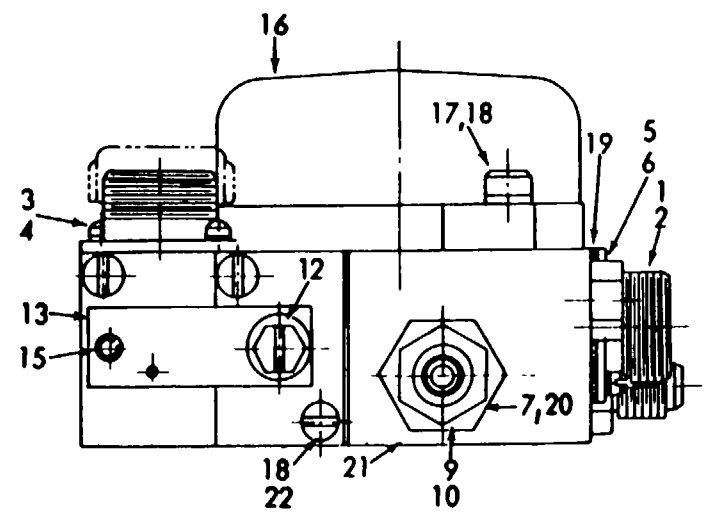
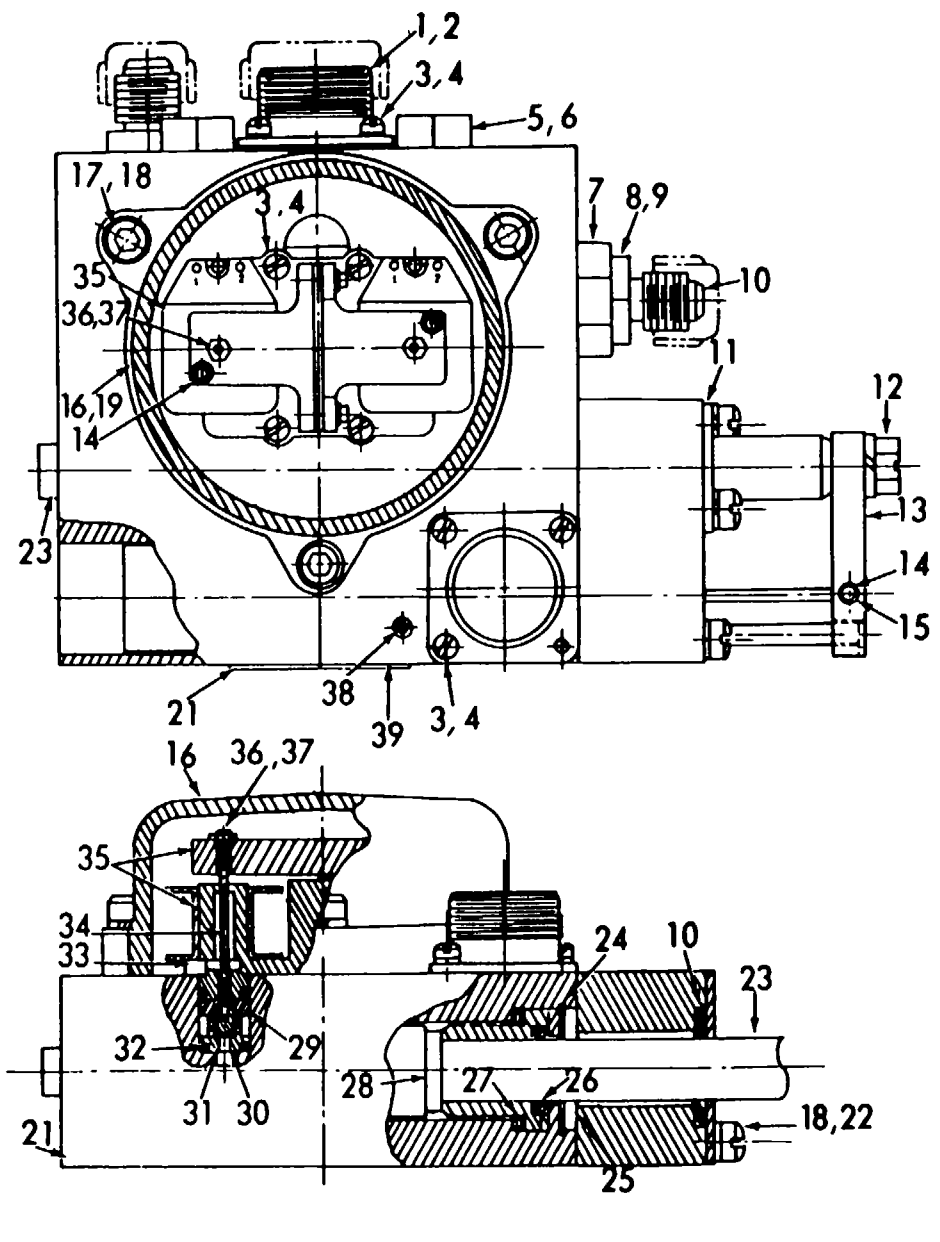

ME 6115-400-24P/26

Figure 26. Hydraulic Actuator.

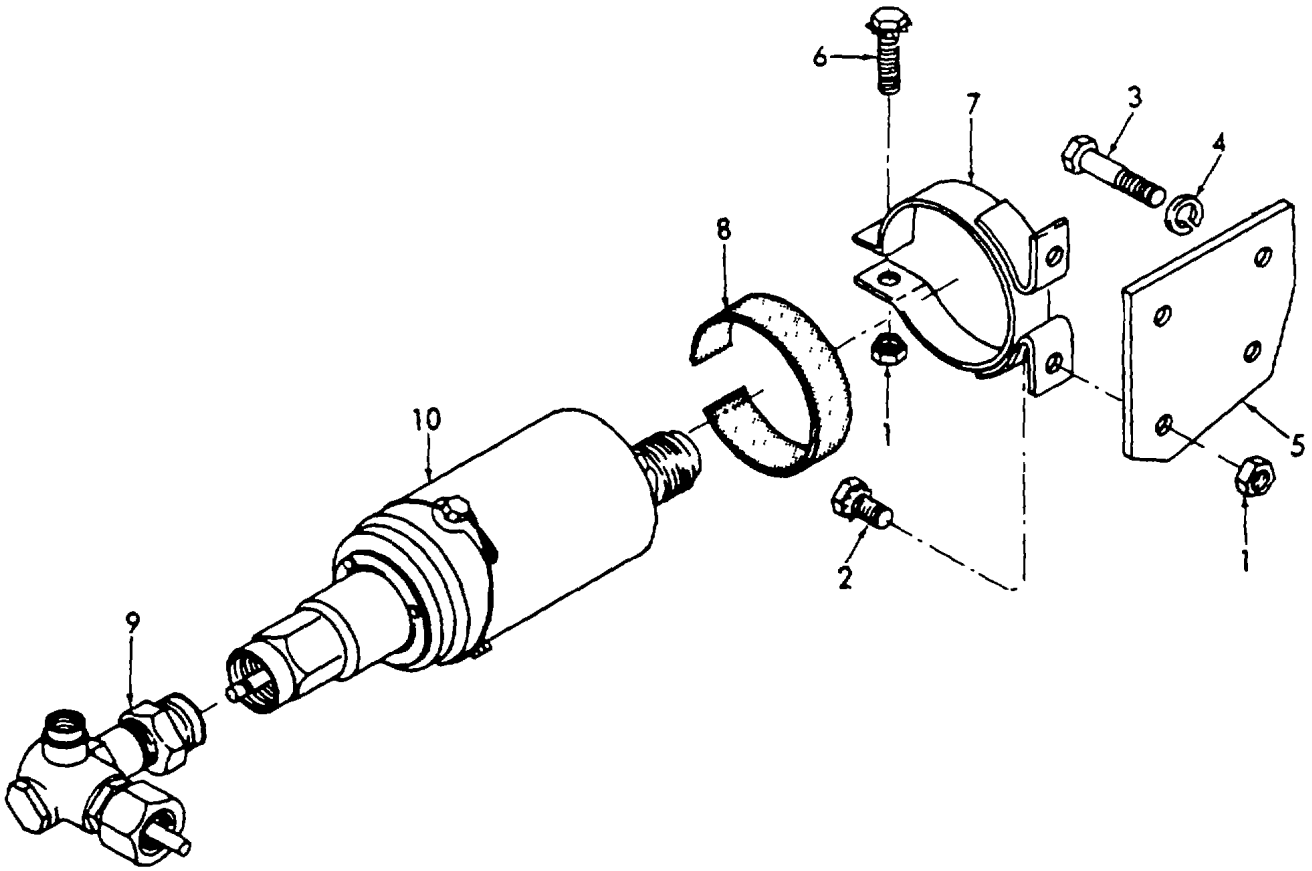

ME 6115-400-24P/27

Figure 27. Overspeed Governor.

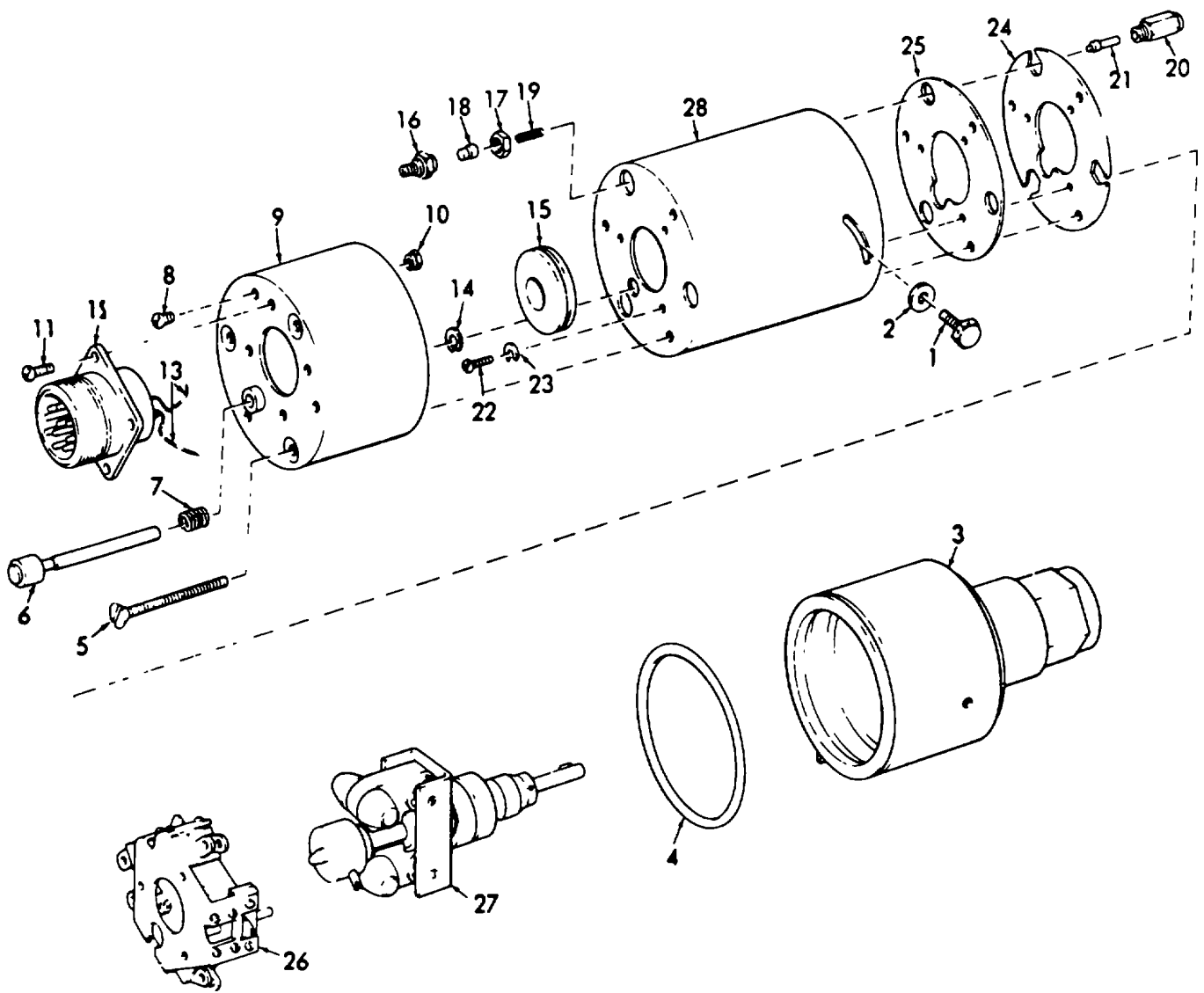

ME 6115-400-24P/28

Figure 28. Overspeed Governor Components.

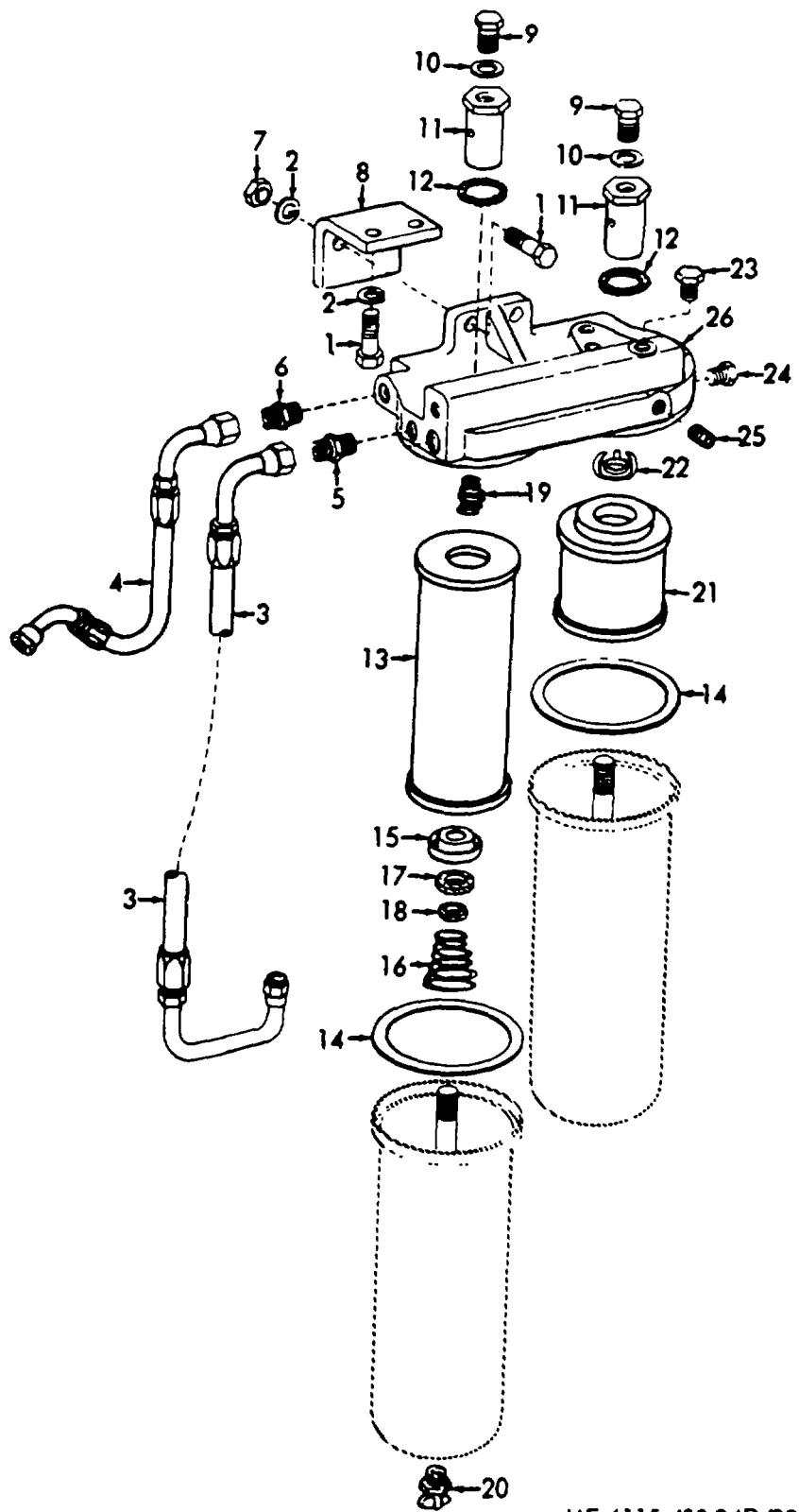

ME 6115-400-24P/29

Figure 29. Fuel Filter, Primary and Secondary.

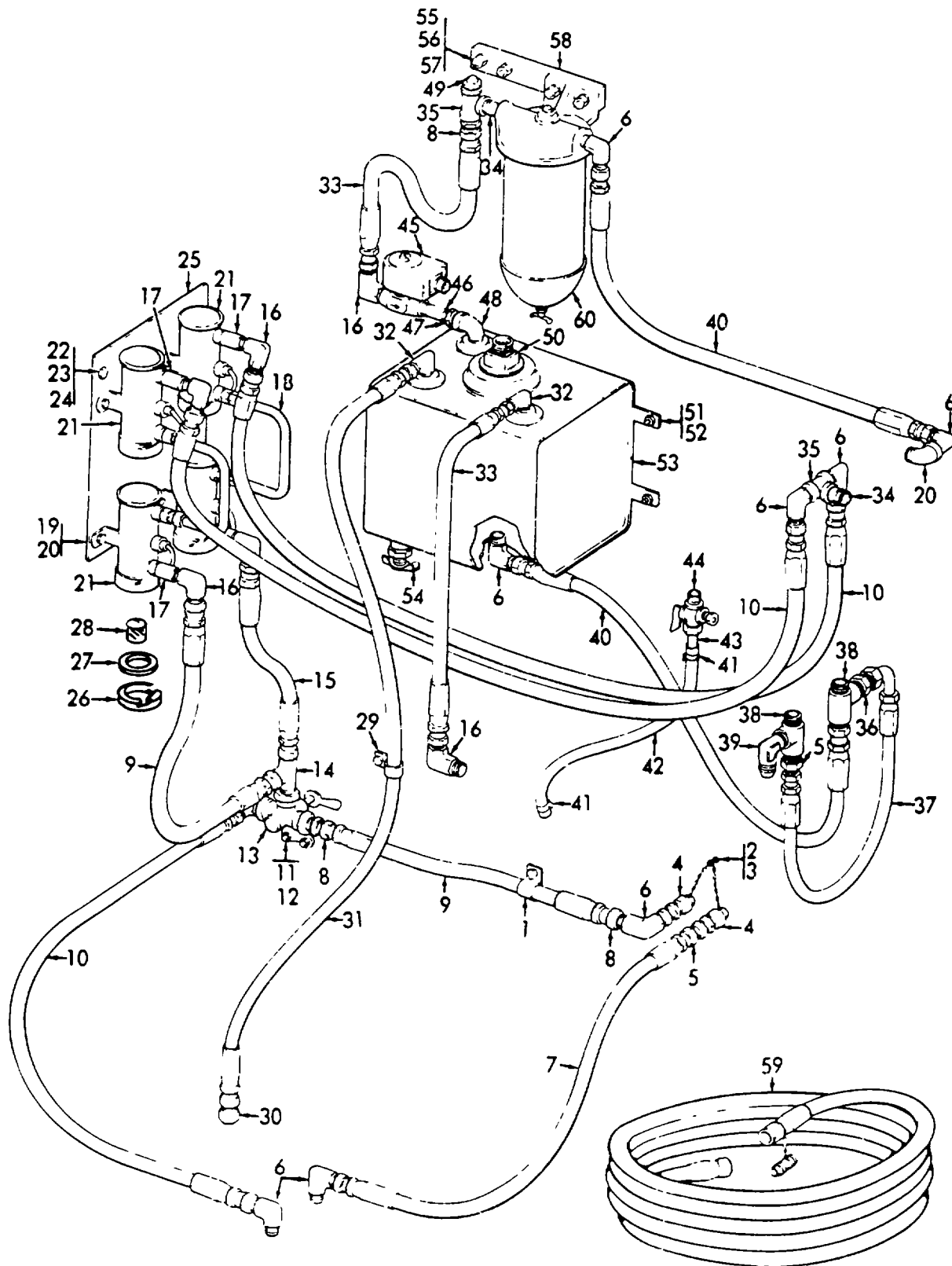

ME 6115-400-24P/30

Figure 30. Fuel Lines, Valves, Pumps and Fittings.

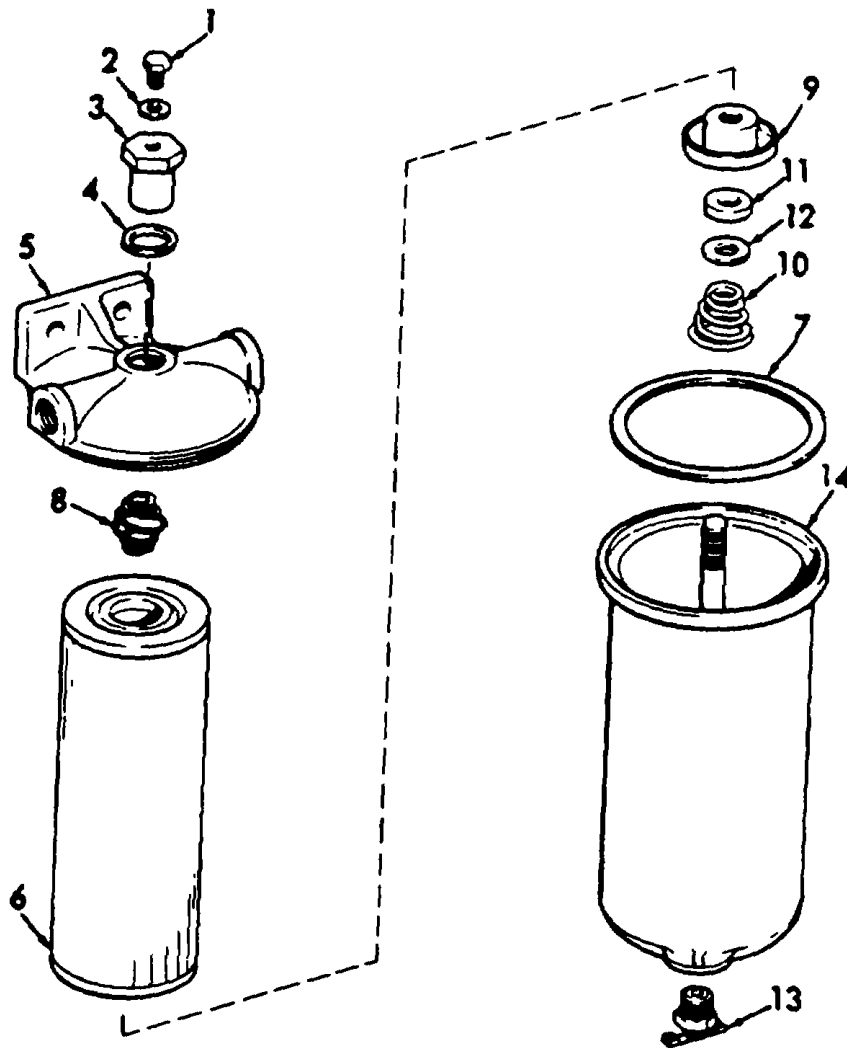

ME 6115-400-24P/31

Figure 31. Day Tank Fuel Filter.

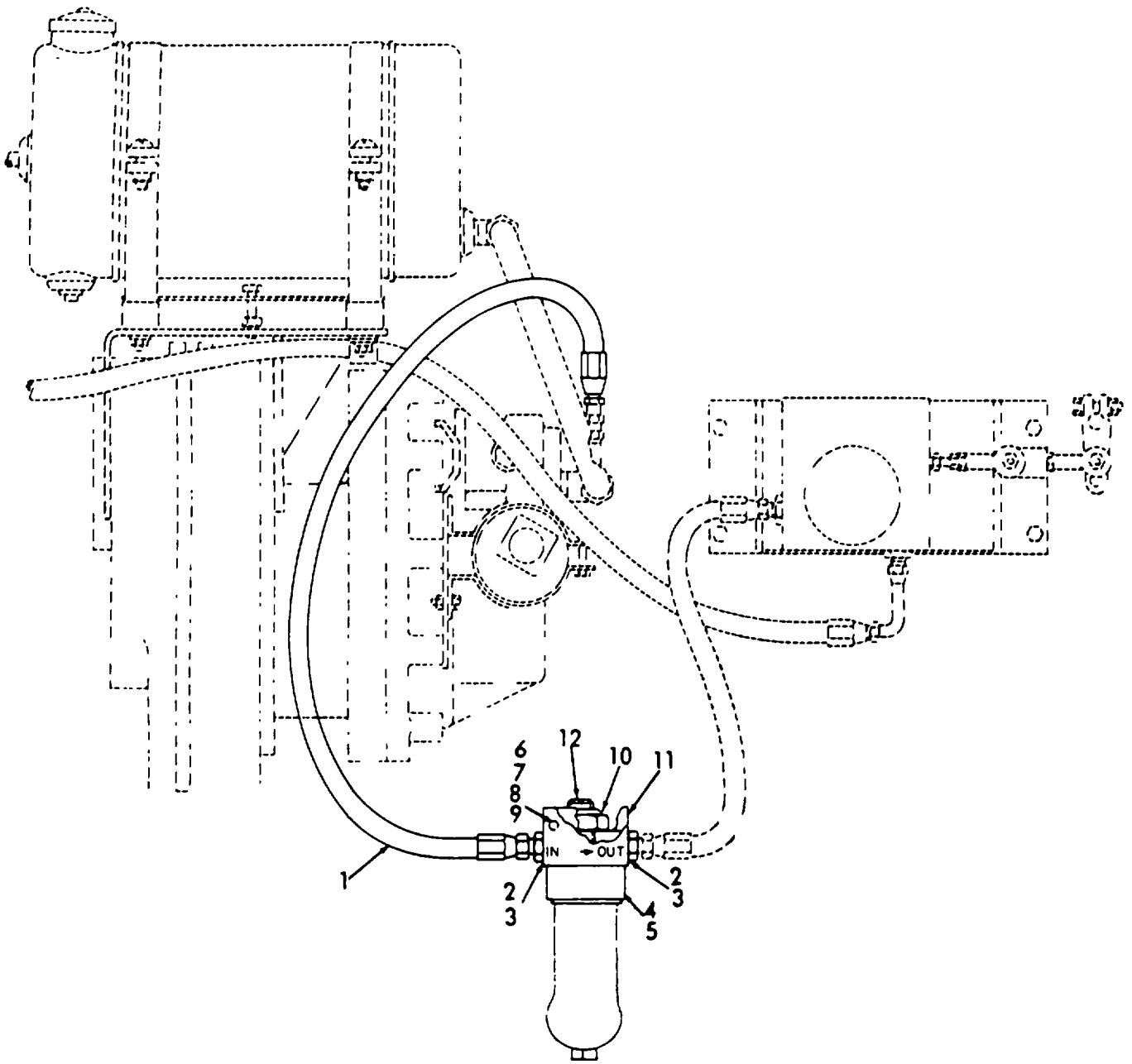

ME 6115-400-24P/32

Figure 32. Oil Filter Kit.



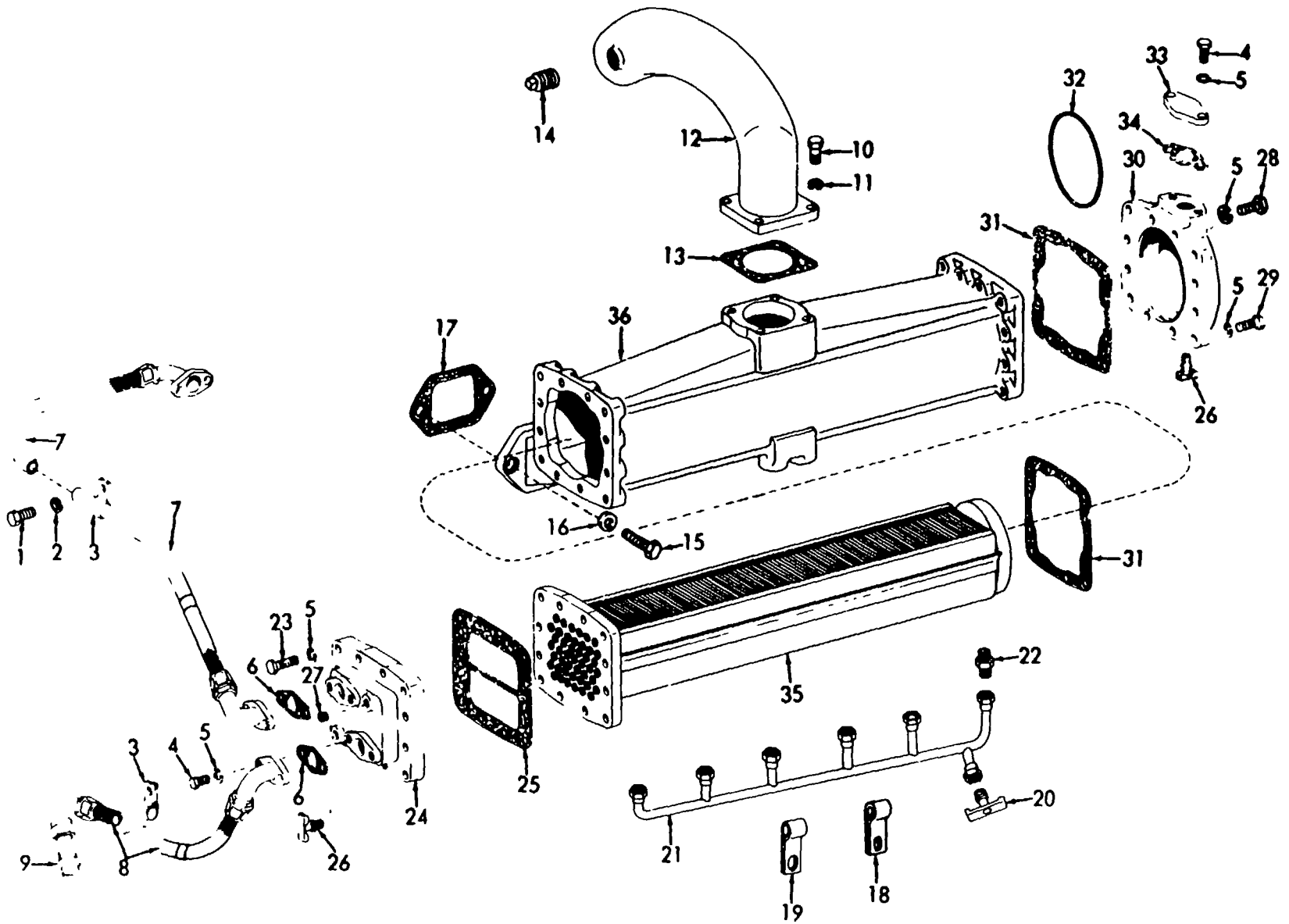

ME 6115-400-24P/33

Figure 33. Intake Manifold Intercooler Components.

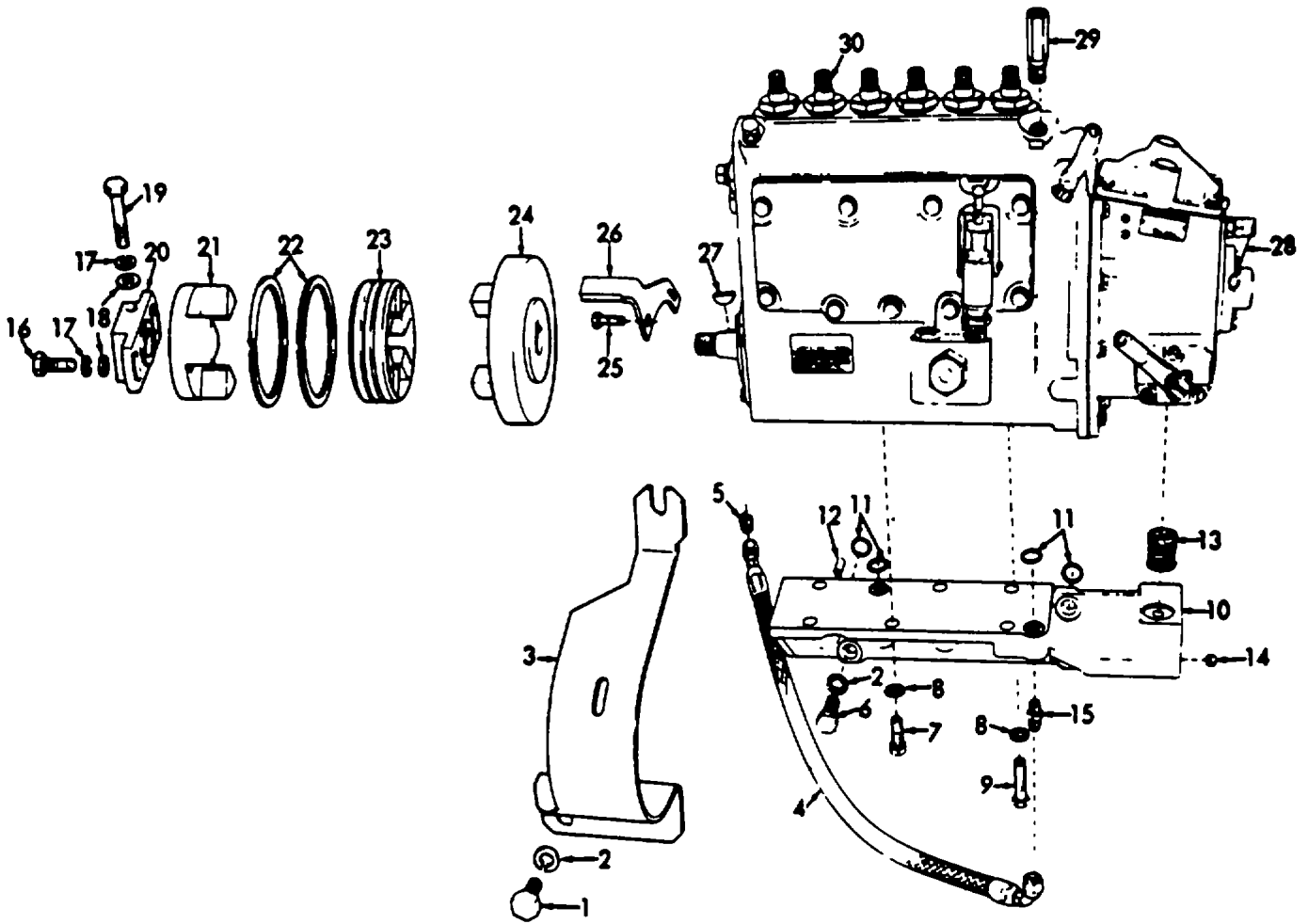

ME 6115-400-24P/34

Figure 34. Fuel Injection Pump and Drive Coupling.

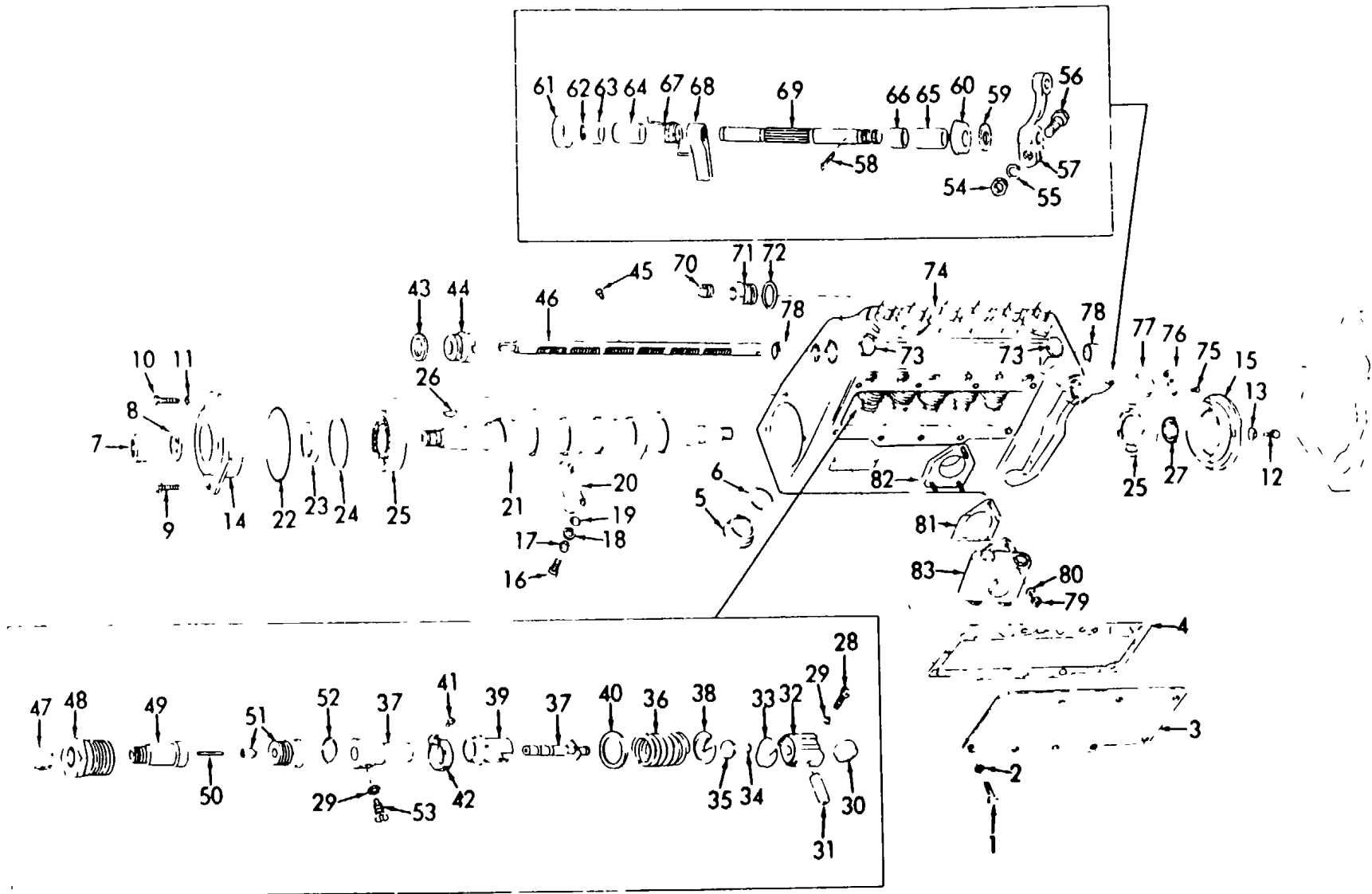
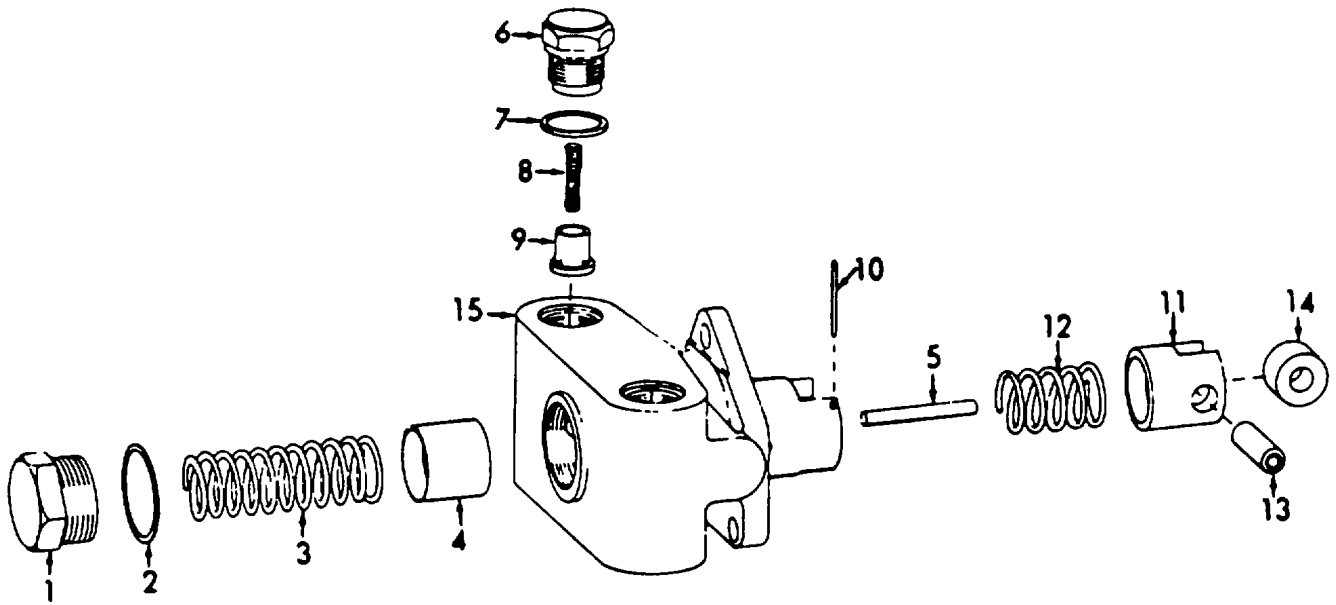

Figure 35. Fuel Injection Pump.

ME 6115-400-24P/35



ME 6115-400-24P/36

Figure 36 Fuel Transfer Pump.

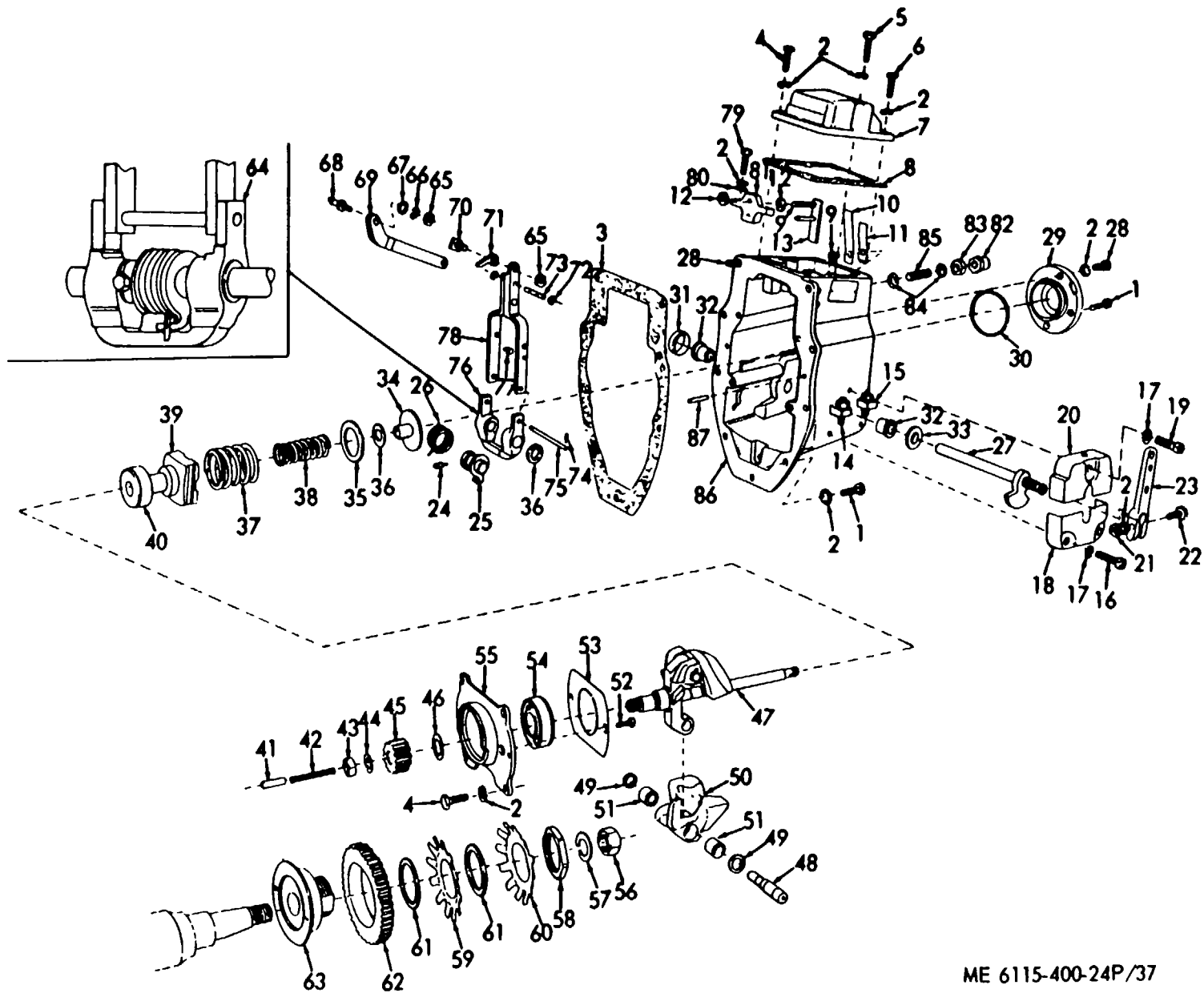

ME 6115-400-24P/37

Figure 37. Mechanical Governor.

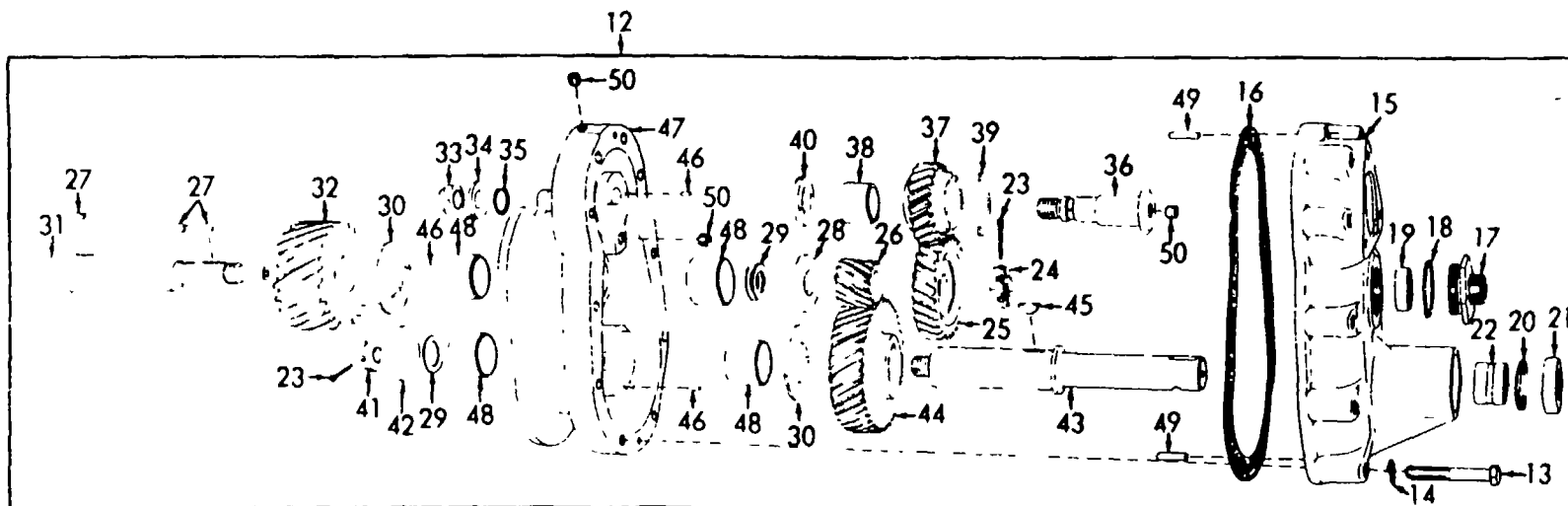
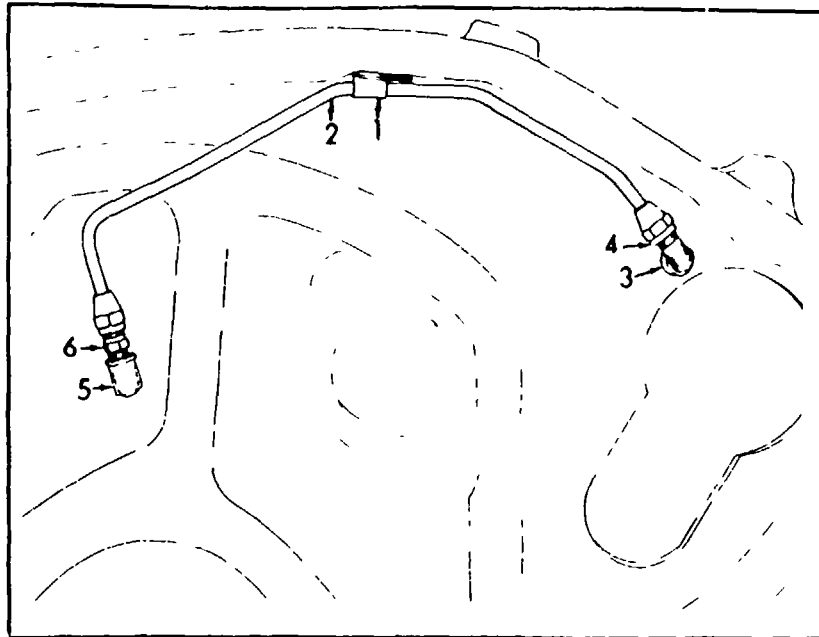
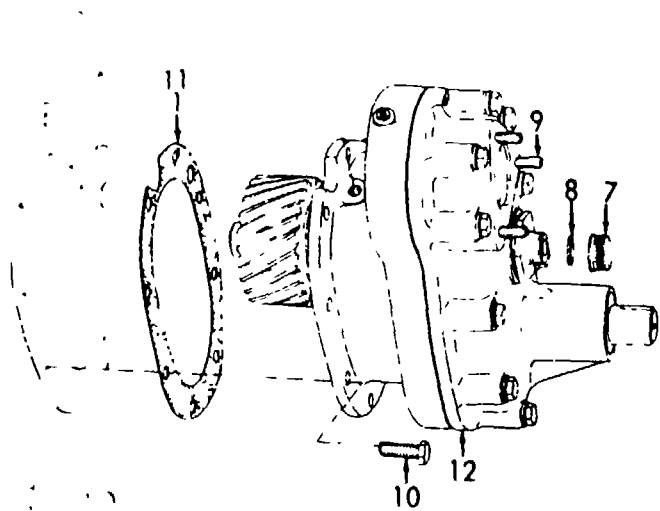

ME 6115-400-24P/38

Figure 38. Accessory Drive.

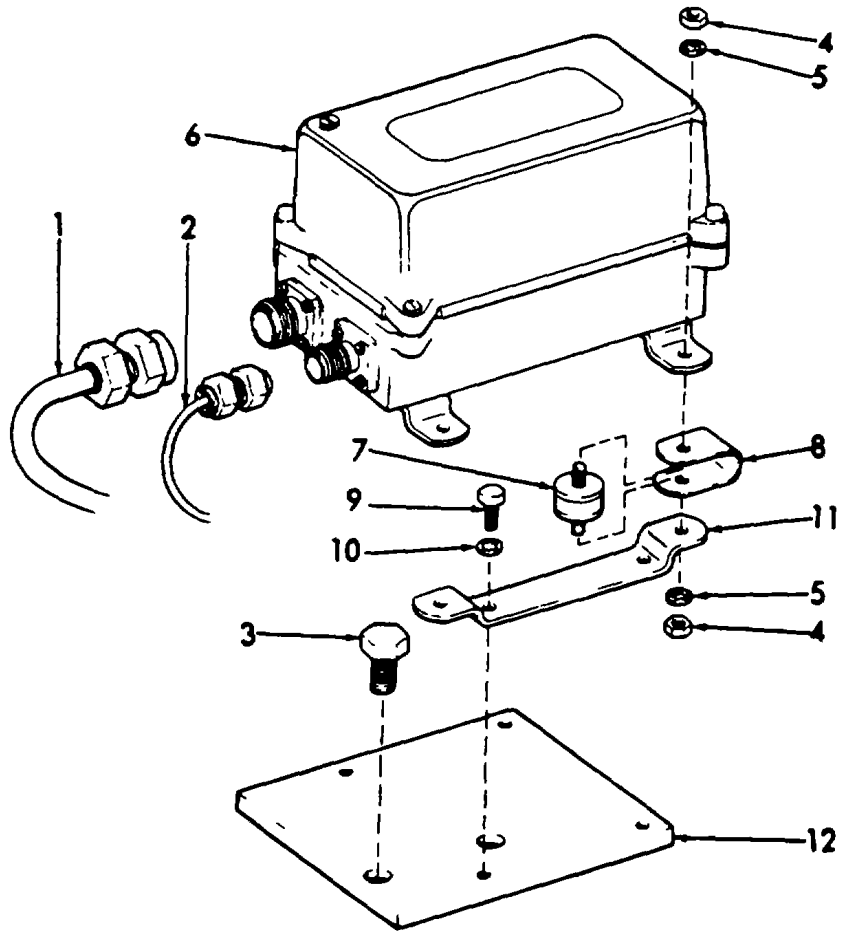

ME 6115-400-24P/39

Figure 39. Regulator, Generator Voltage.

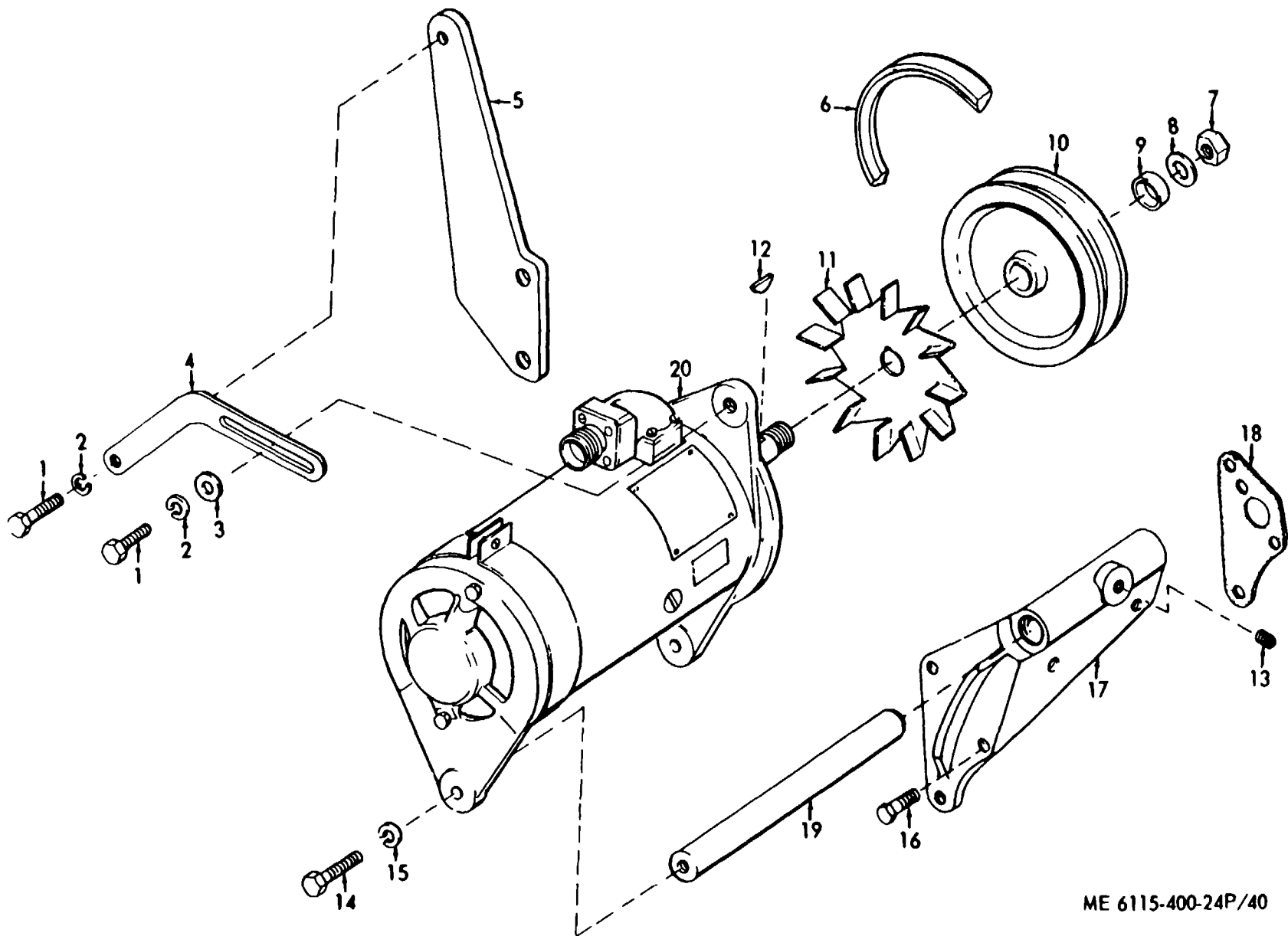

ME 6115-400-24P/40

Figure 40. Generator, Engine Accessory.



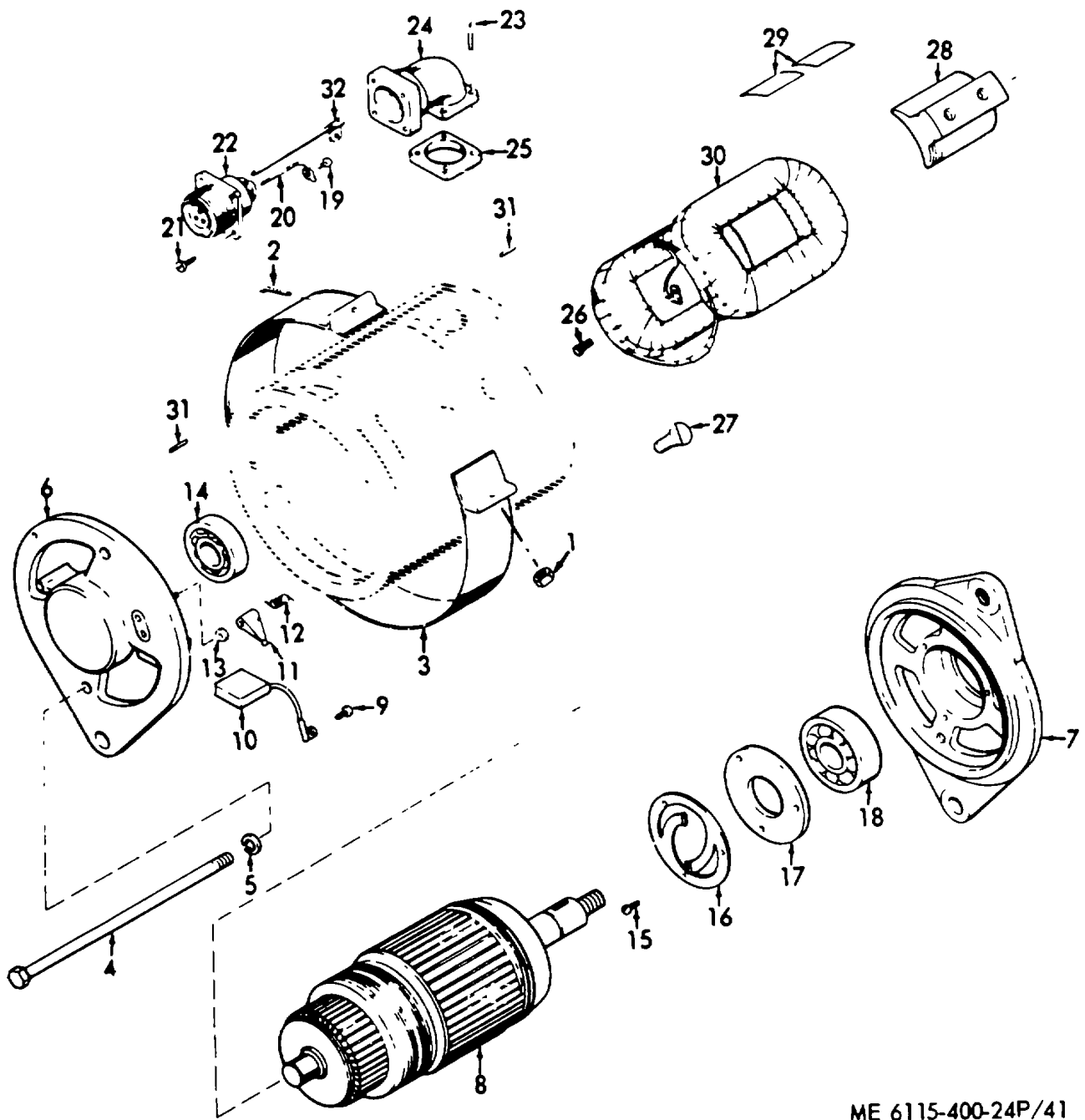

ME 6115-400-24P/41

Figure 41. Generator, Engine Accessory.

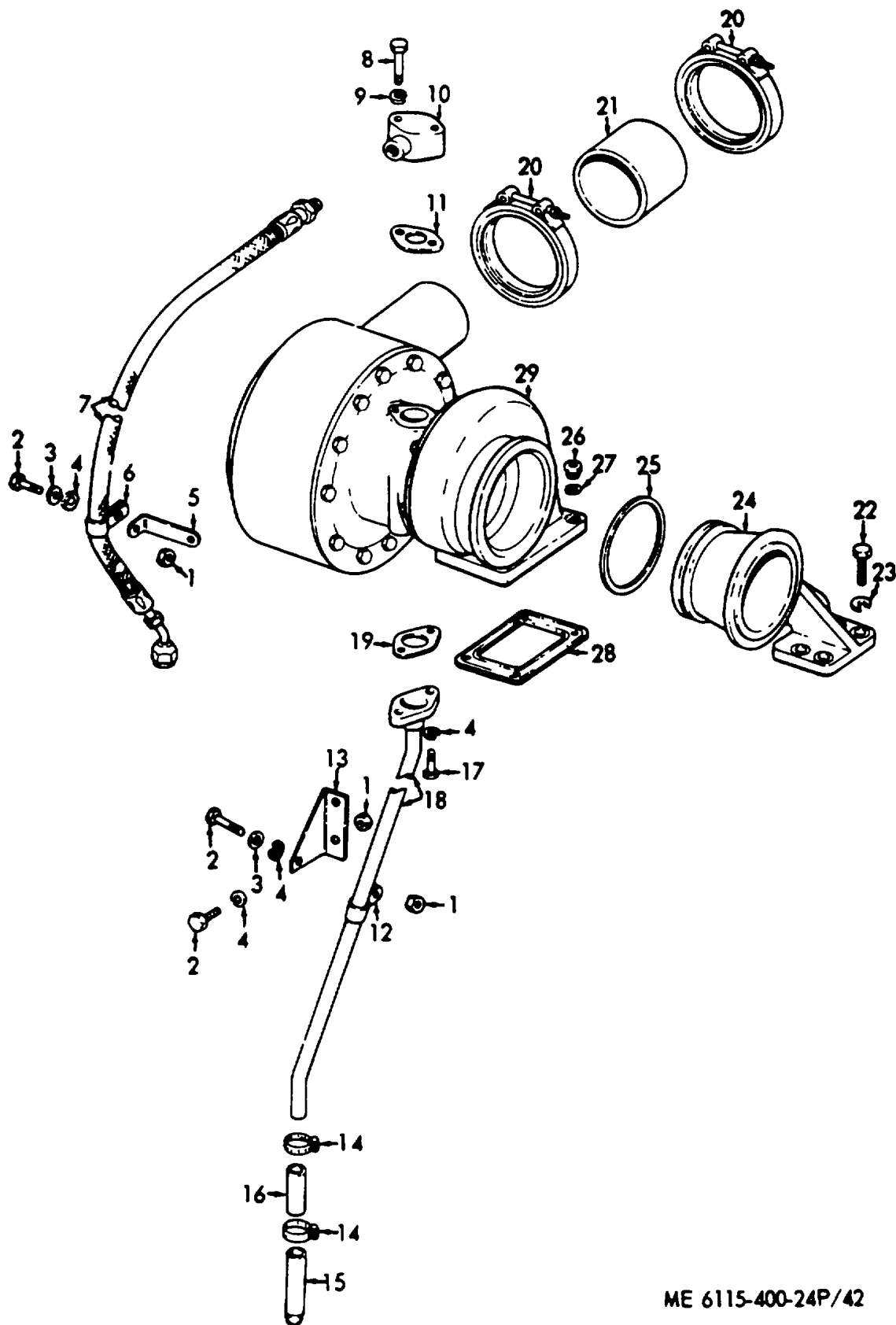

ME 6115-400-24P/42

Figure 42. Turbocharger and Related Parts.



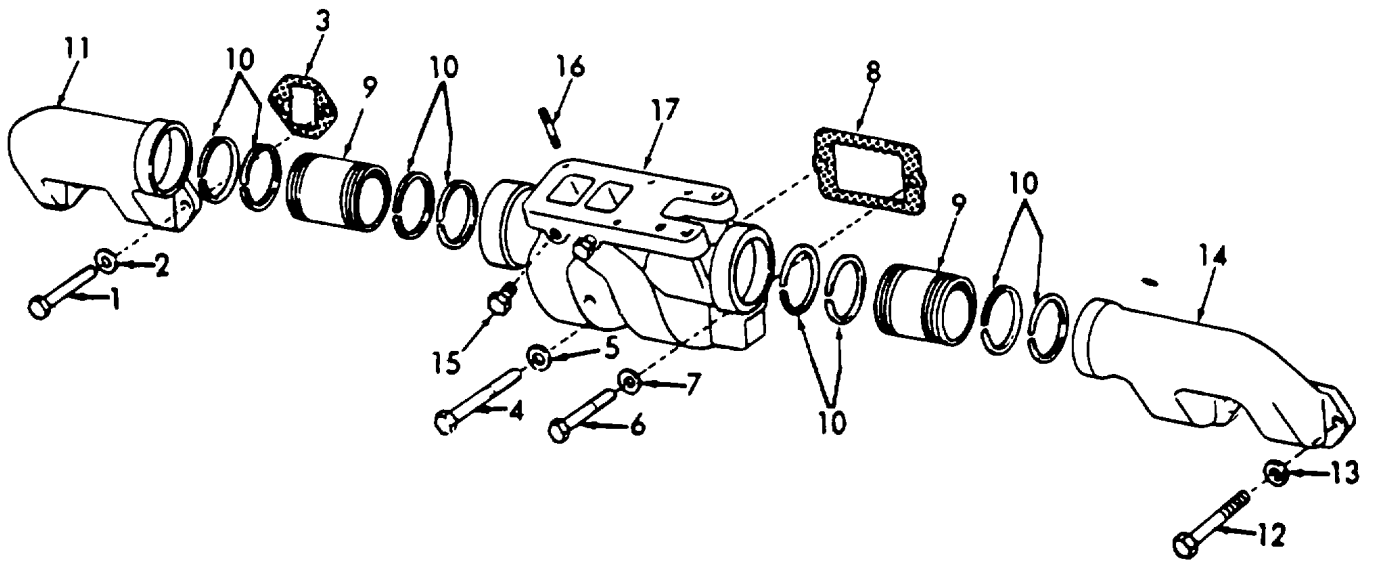

ME 6115-400-24P/44

Figure 44. Exhaust Manifold.

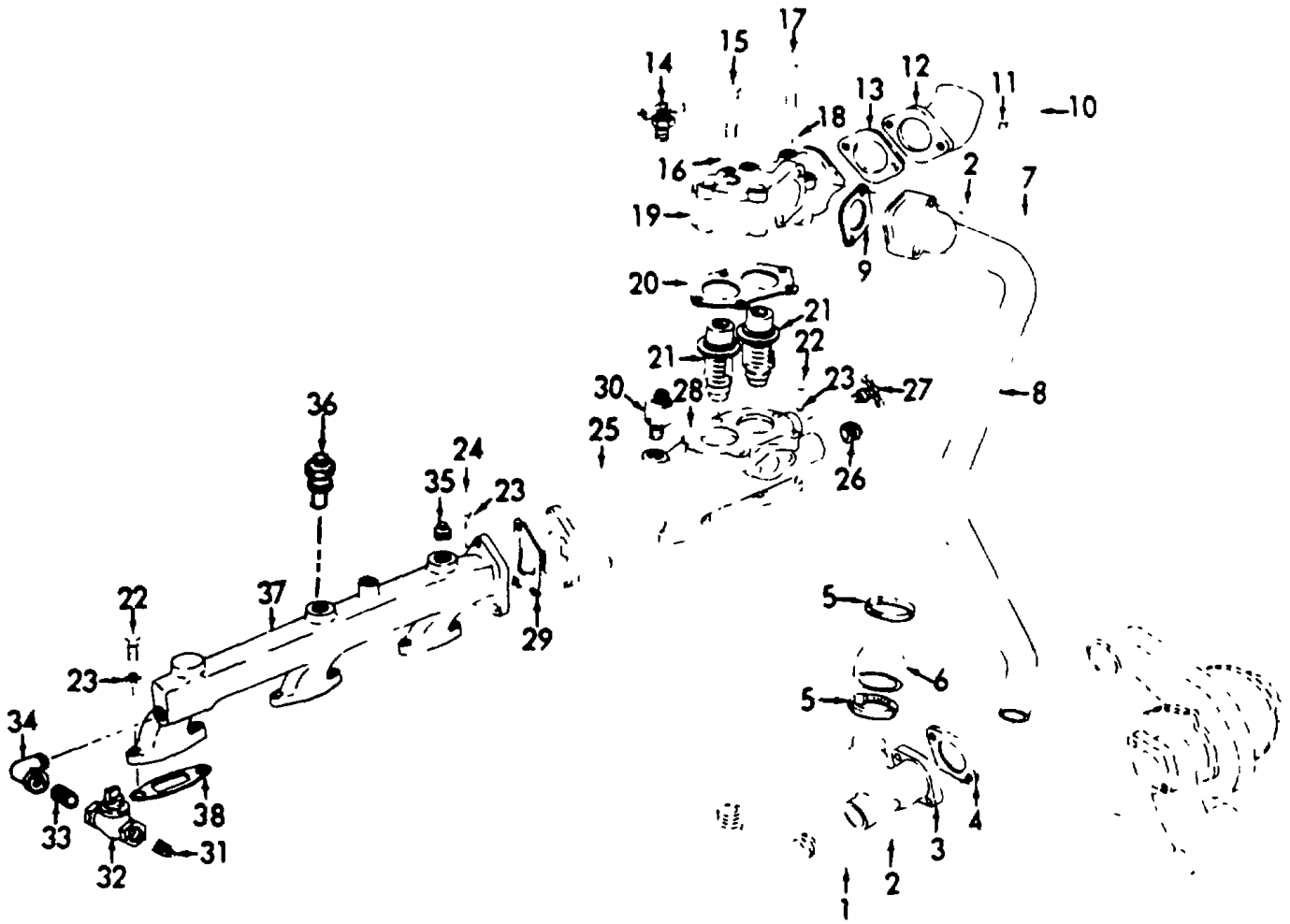

ME 6115-400-24P/45

Figure 45. Water Outlet Manifold and Related Parts.

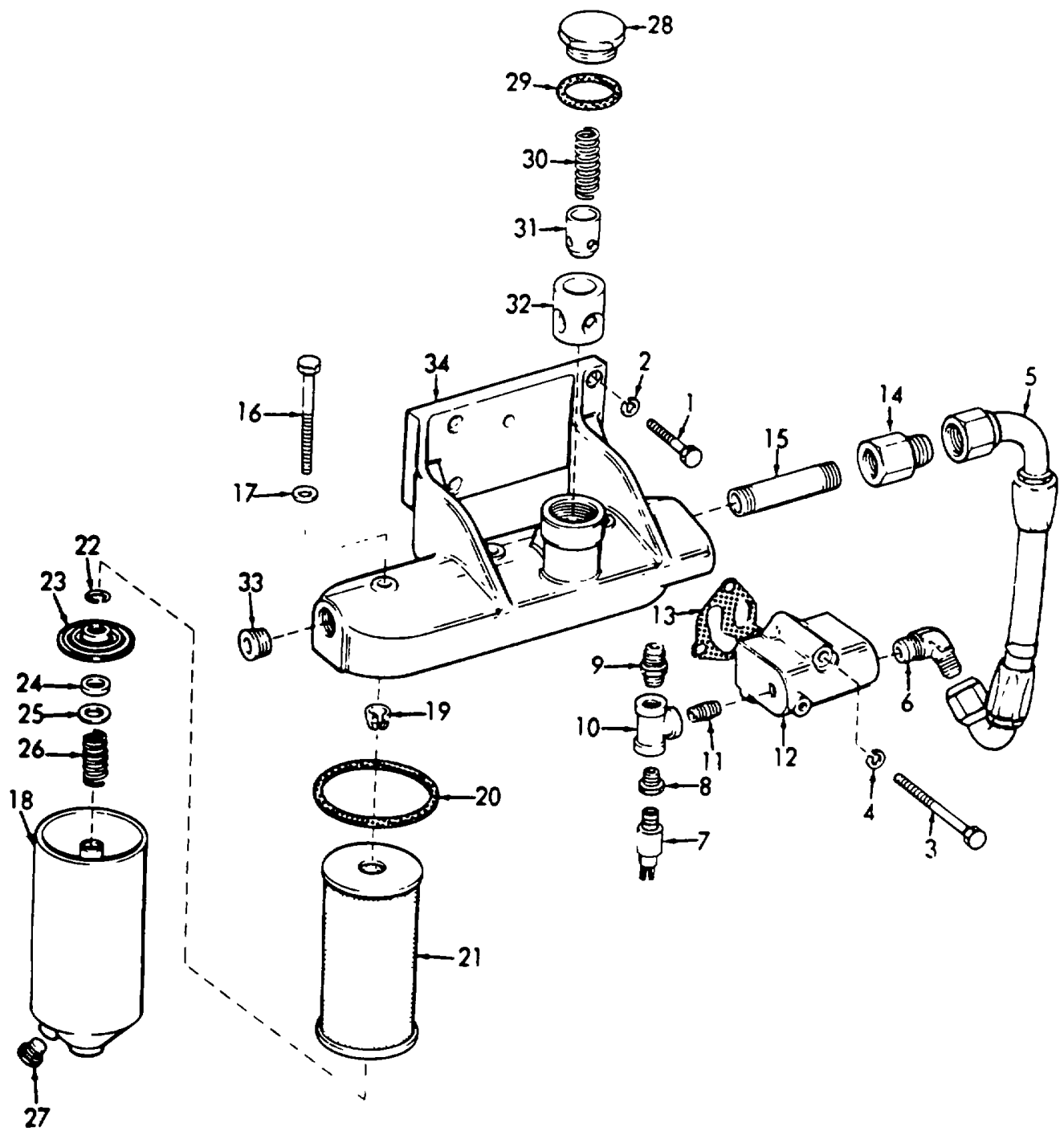

ME 6115-400-24P/46

Figure 46. Engine Lube Oil Filters.

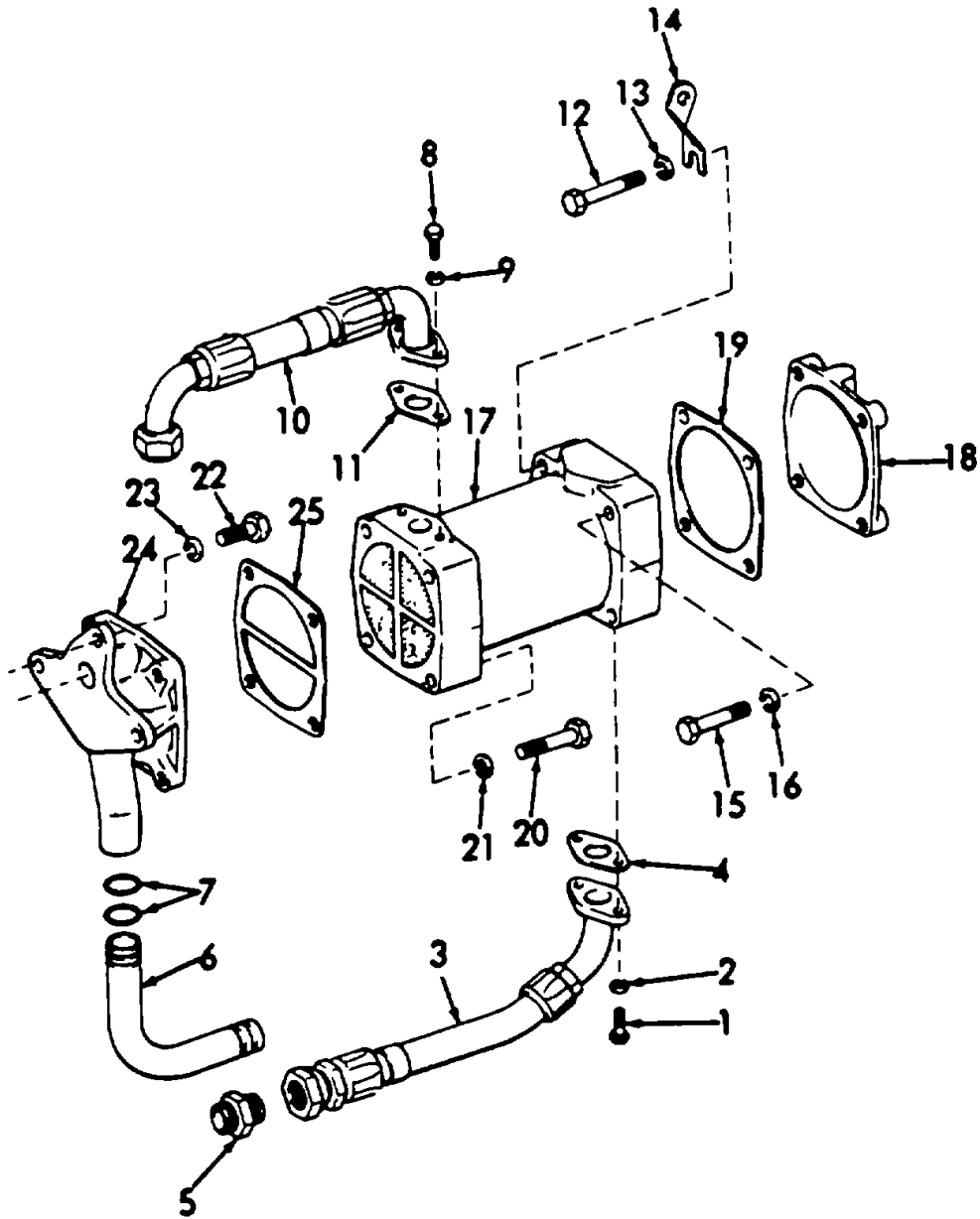

ME 6115-400-24P/47

Figure 47. Heat Exchanger.

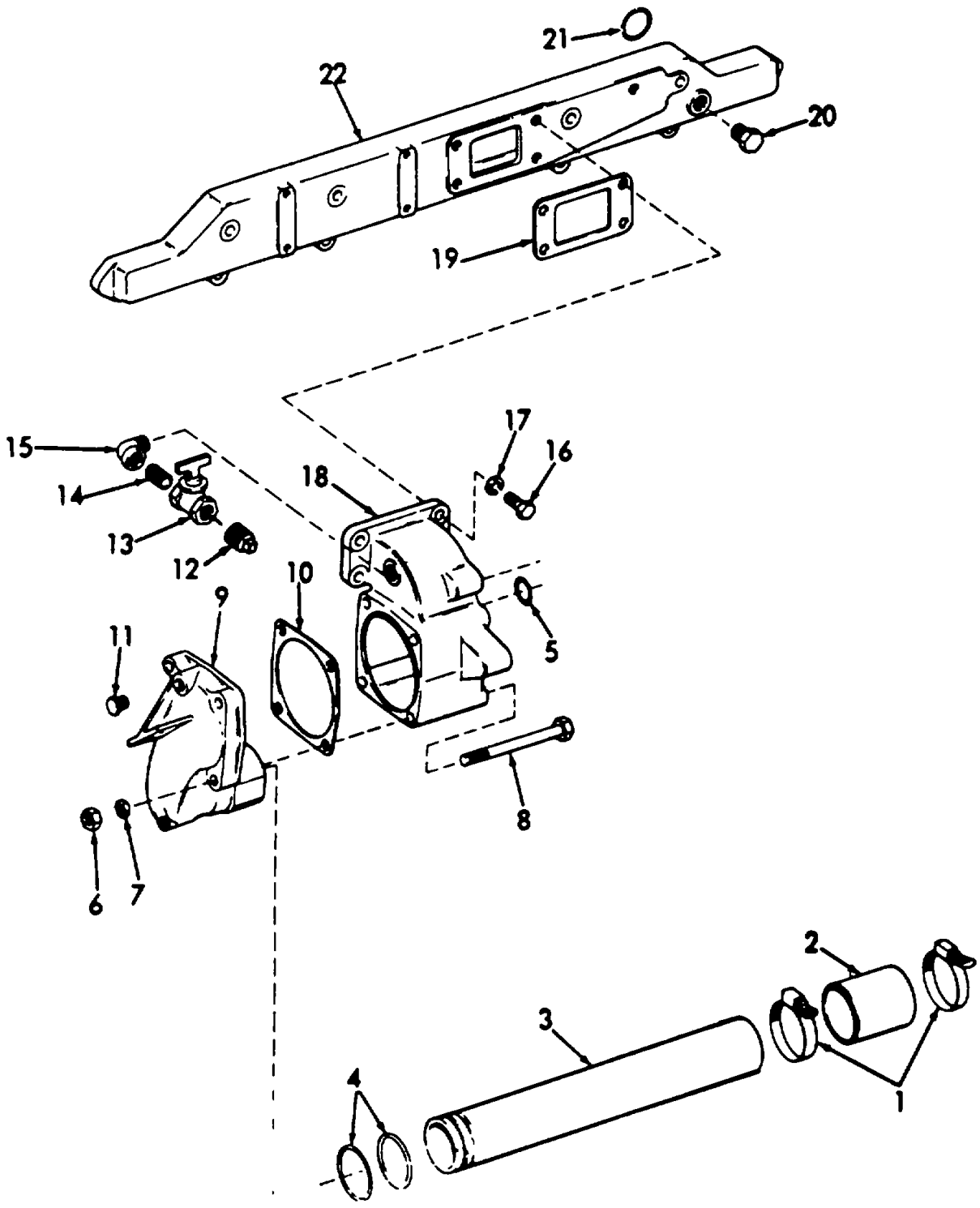

ME 6115-400-24P/48

Figure 48. Water Inlet Manifold.



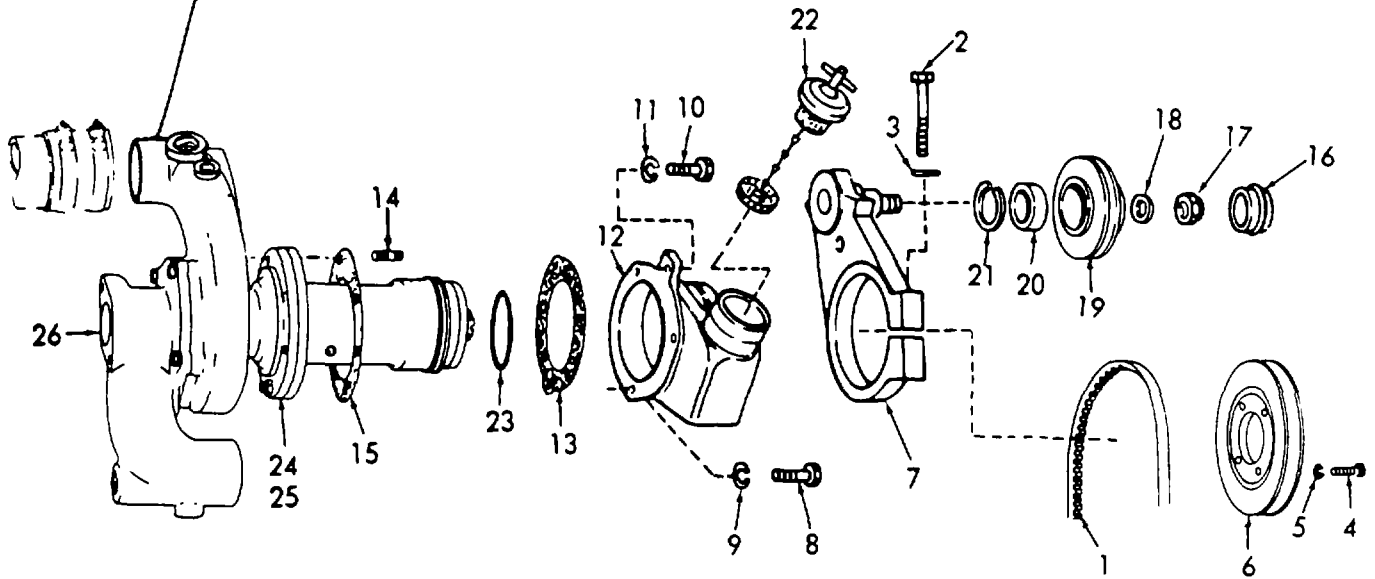
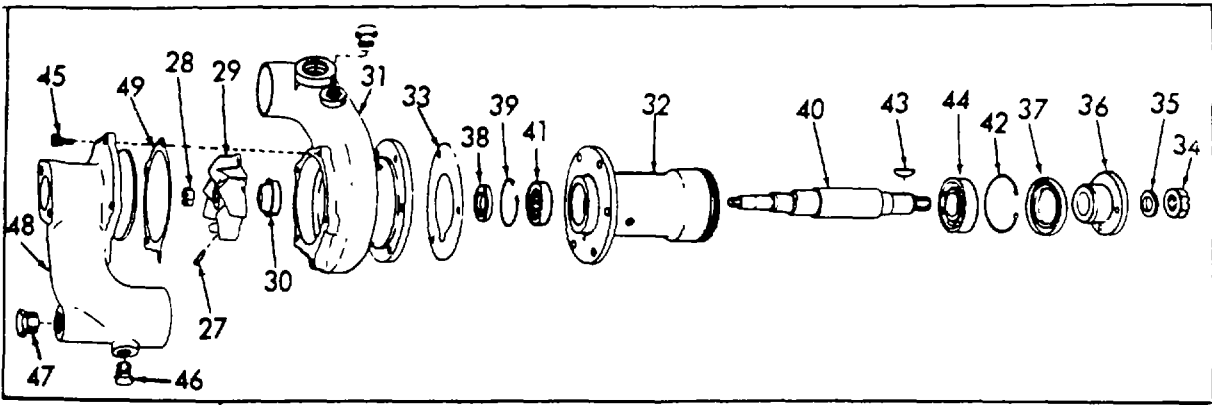

ME 6115-400-24P/49

Figure 49. Water Pump.

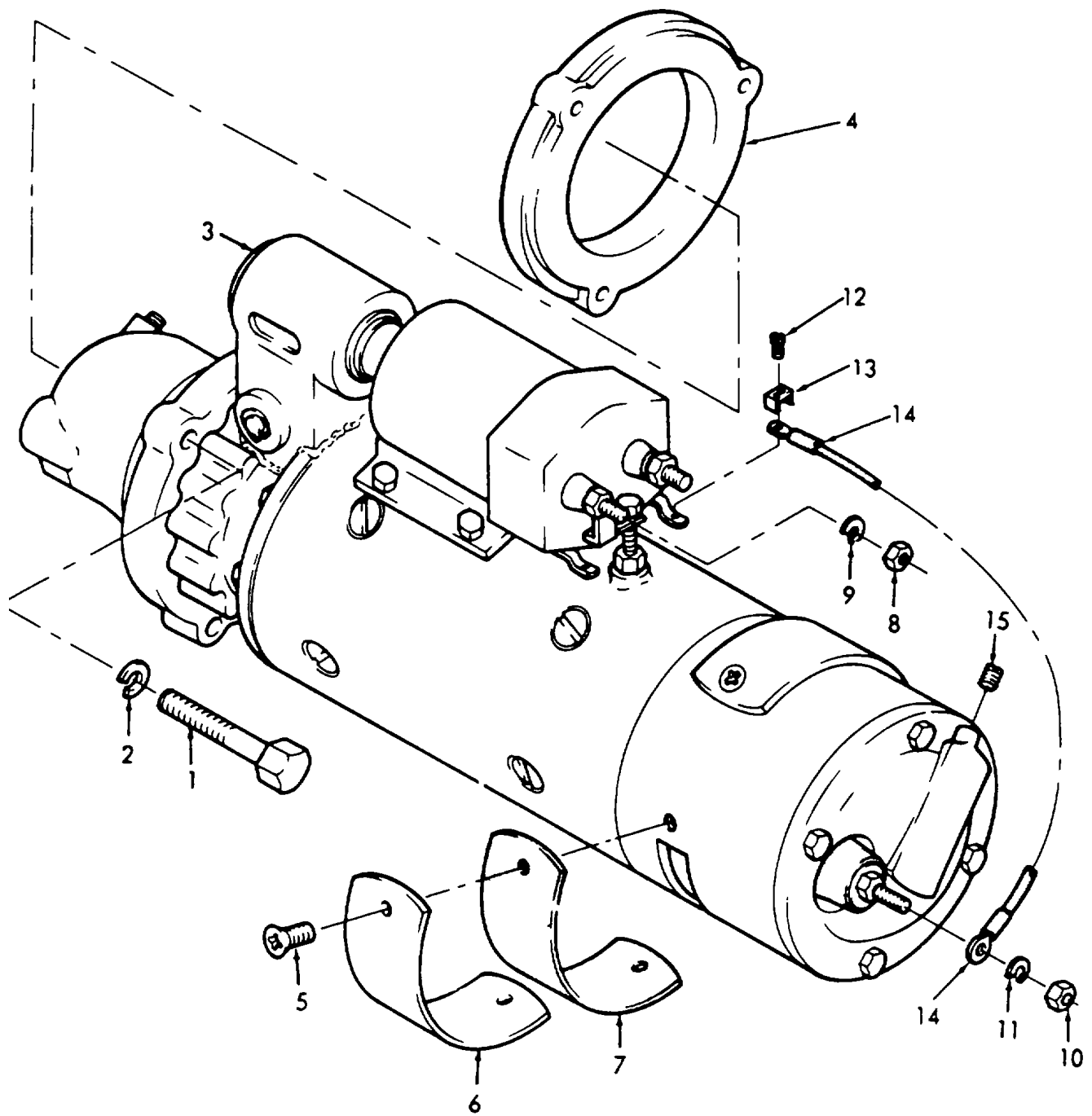

ME 6115-400-24P/50

Figure 50. Engine Starting Motor.

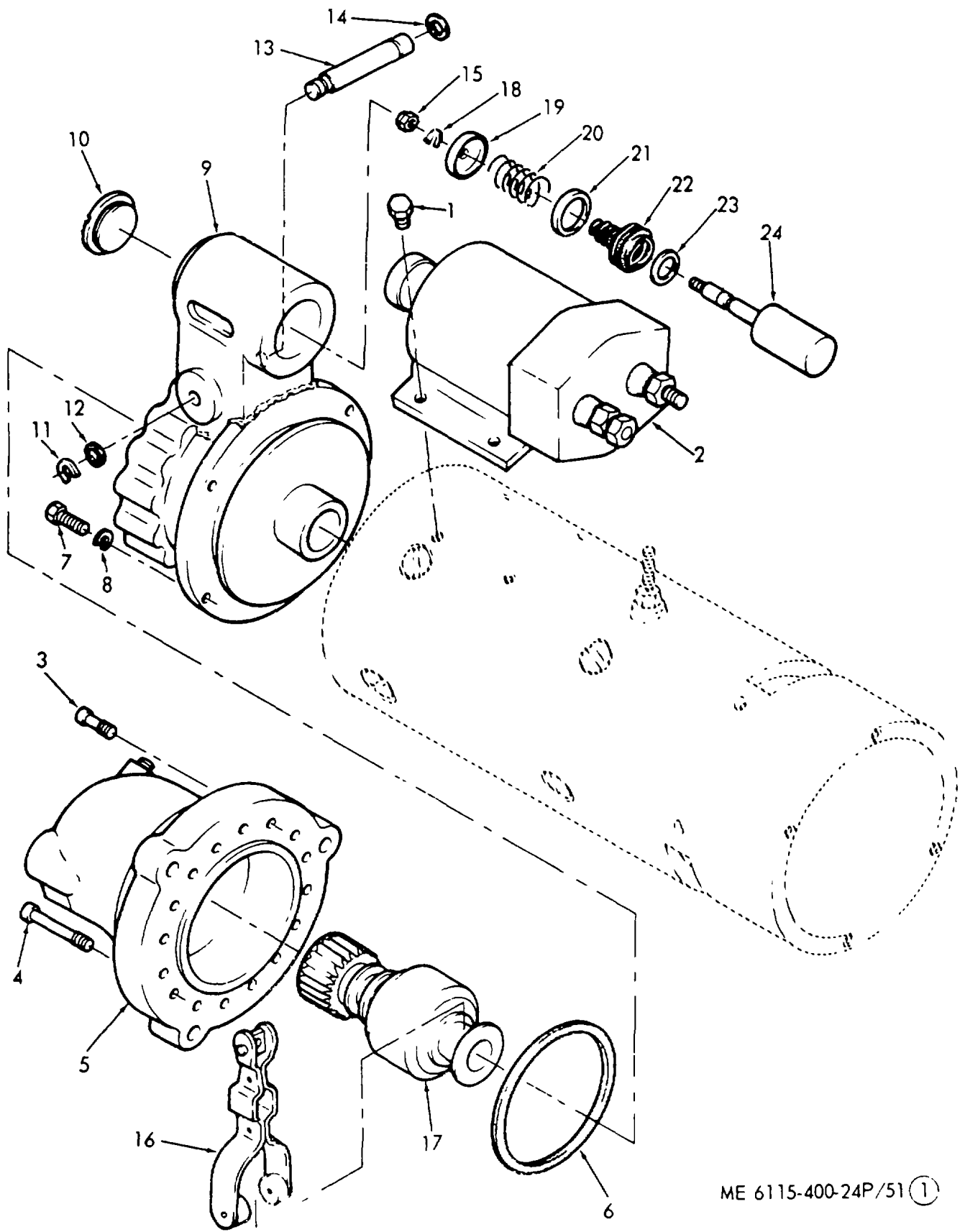

ME 6115-400-24P/51 ①

Figure 51. Engine Starting Motor (Sheet 1 of 2).

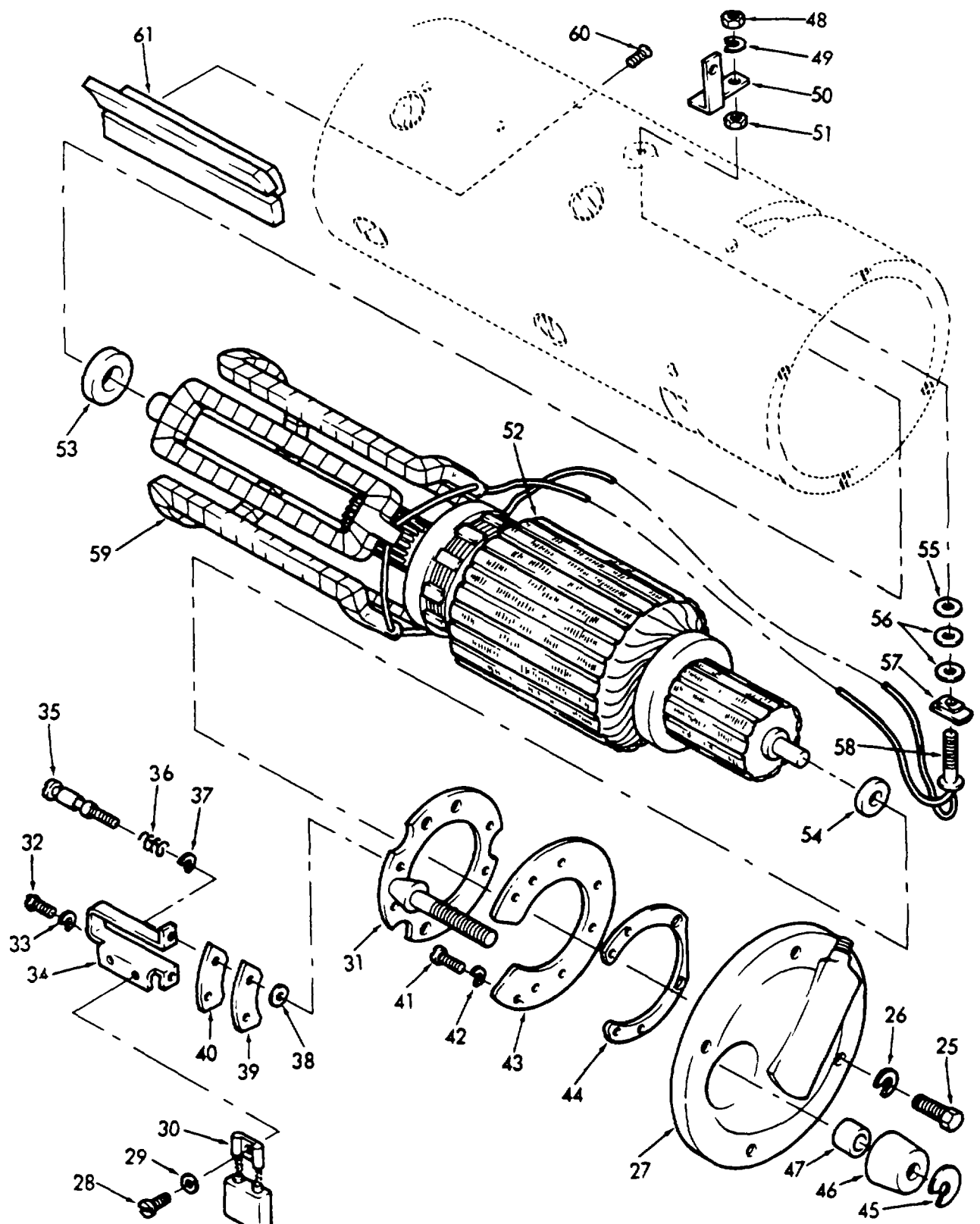

ME 6115-400-24P/51 (2)

Figure 51. Engine Starting Motor (Sheet 2 of 2).

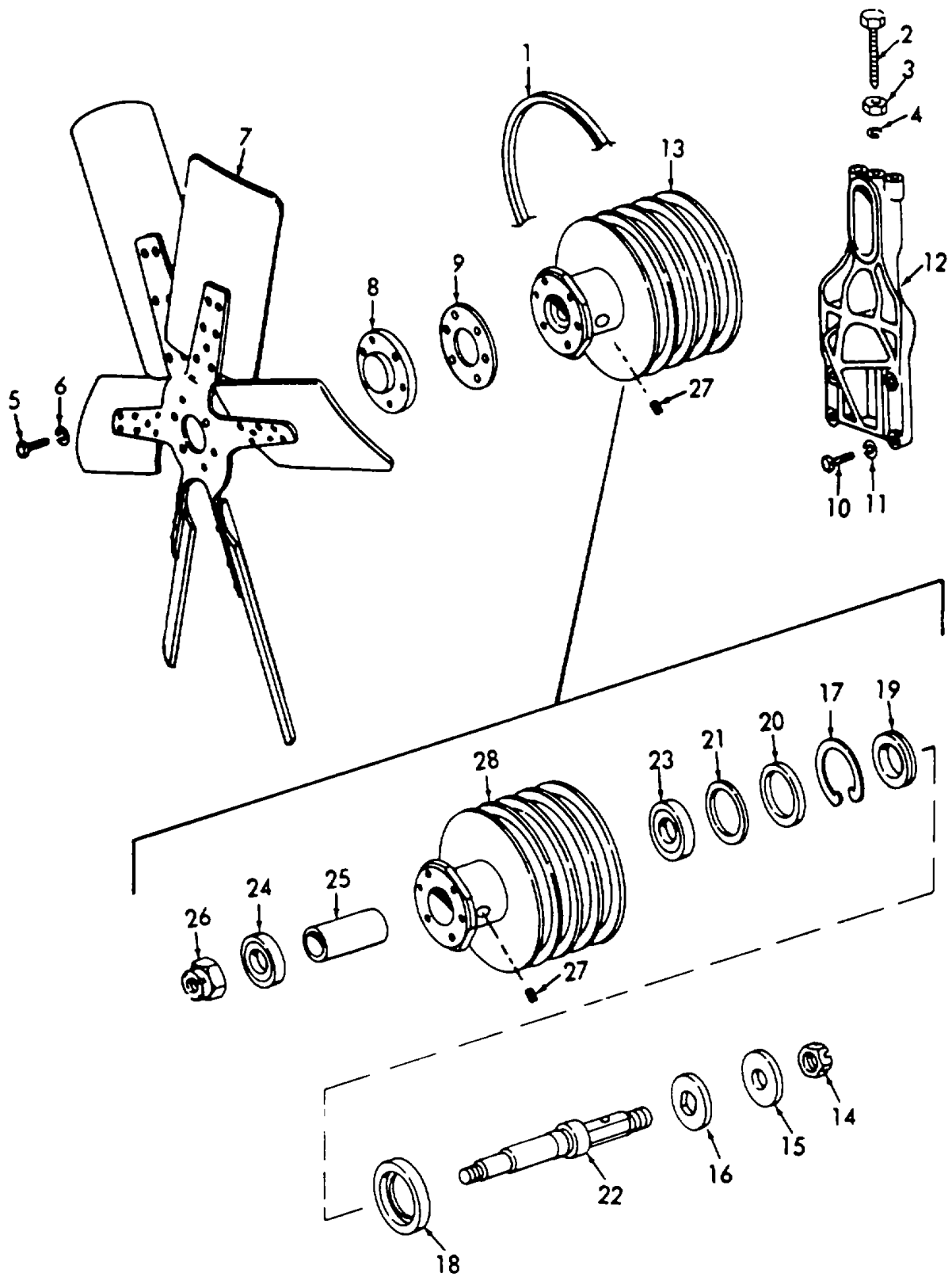

ME 6115-400-24P/52

Figure 52. Fan and Hub.

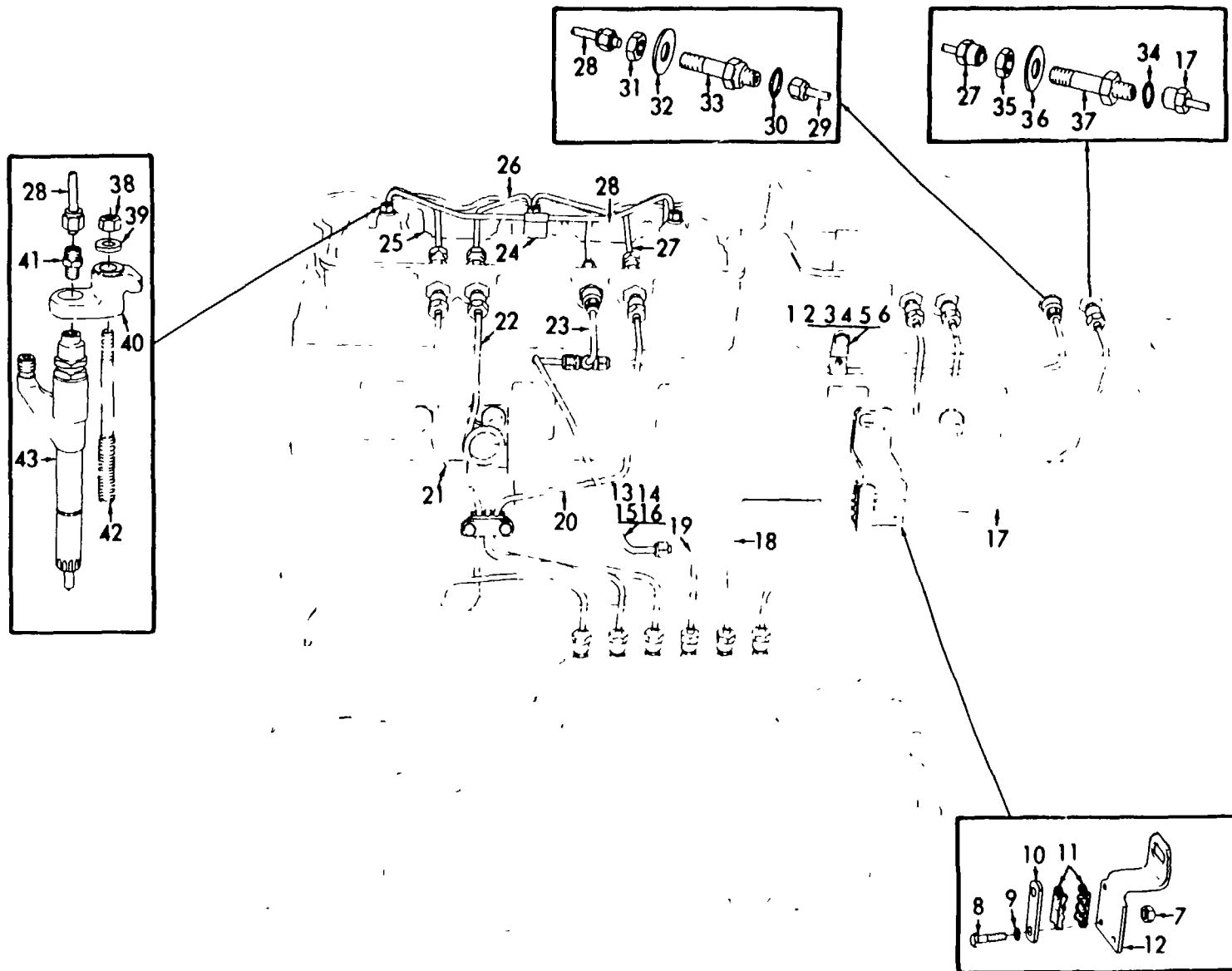

ME 6115-400-24P/53

Figure 53. Fuel Injection Lines and Nozzle Holder.

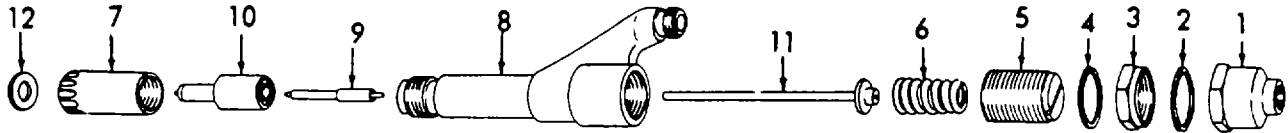

ME 6115-400-24P/54

Figure 54. Nozzle Holder.

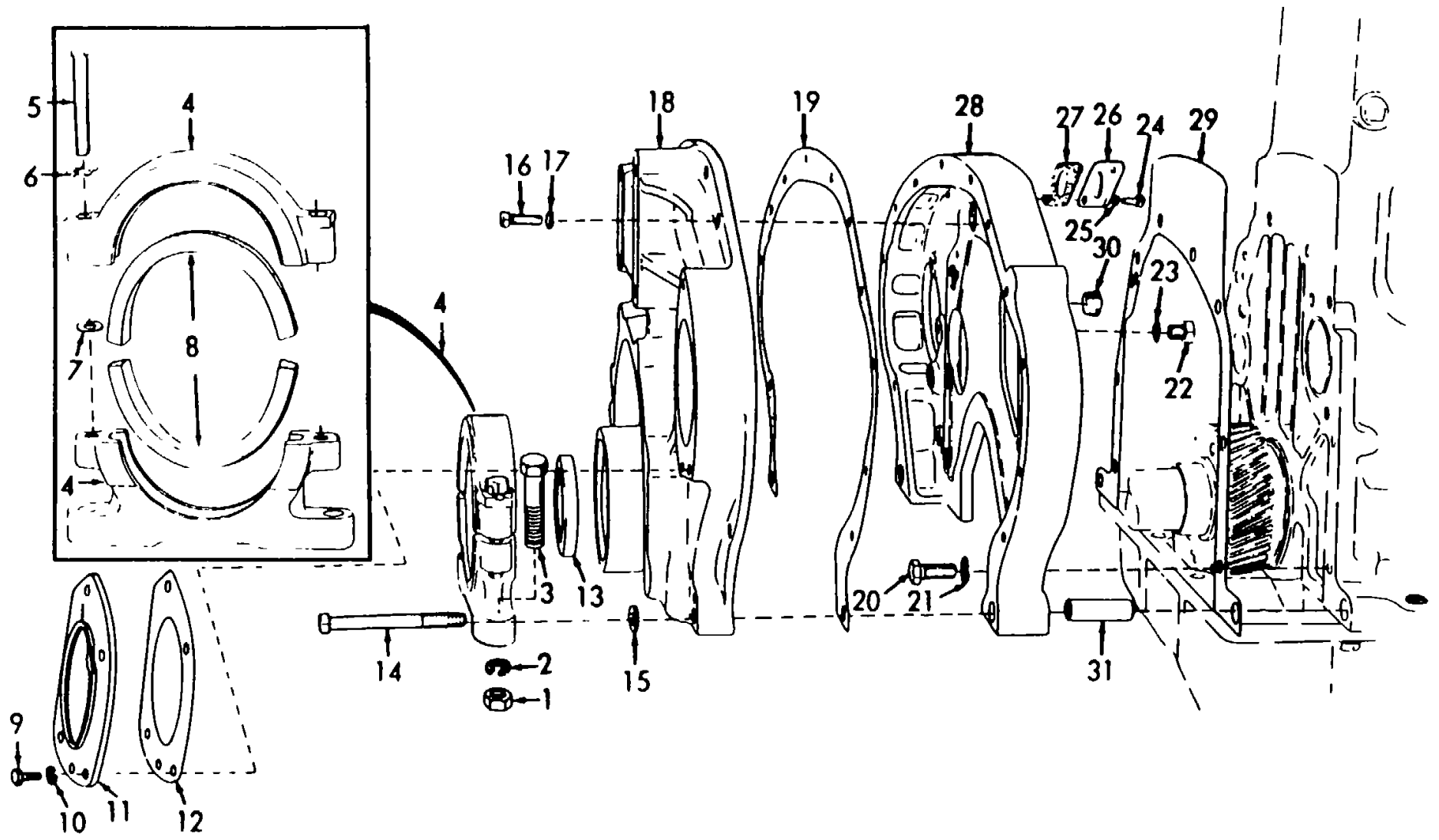

ME 6115-400-24P/55

Figure 55. Timing Gear Housing and Engine Support Bracket.



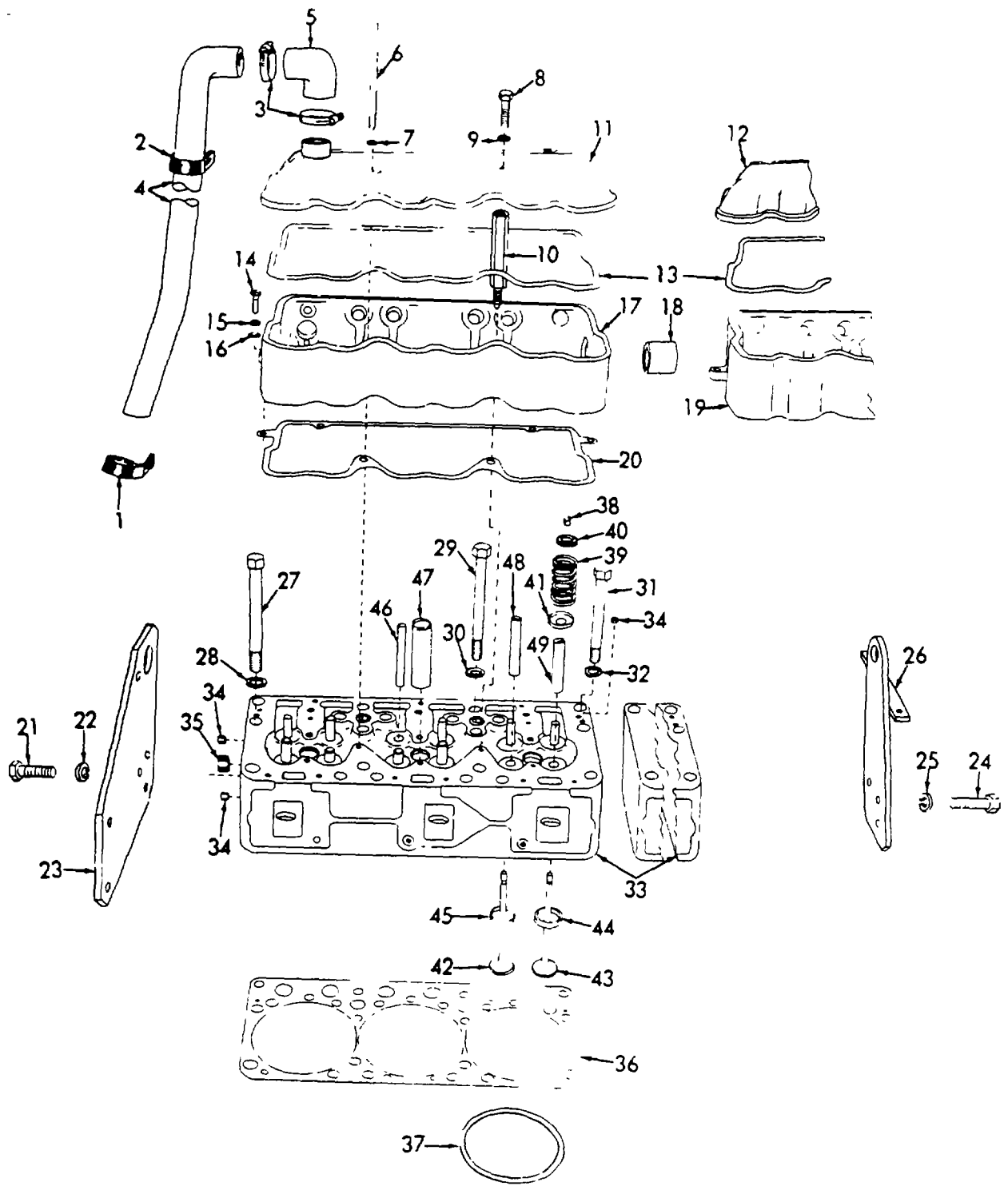

ME 6115-400-24P/56

Figure 56. Cylinder Head, Rocker Arm Covers.

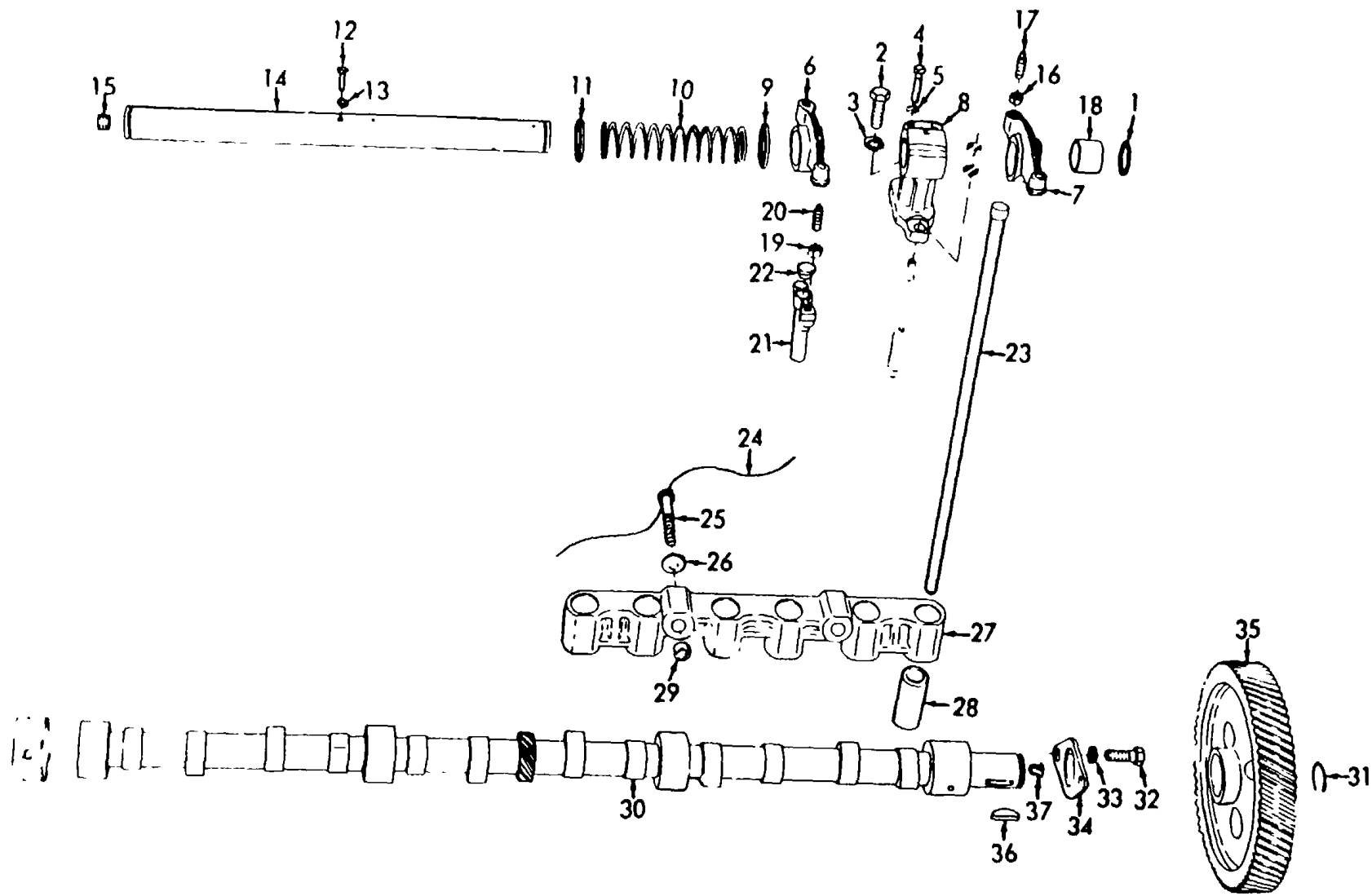

ME 6115-400-24P/57

Figure 57. Valve Operating Mechanism.

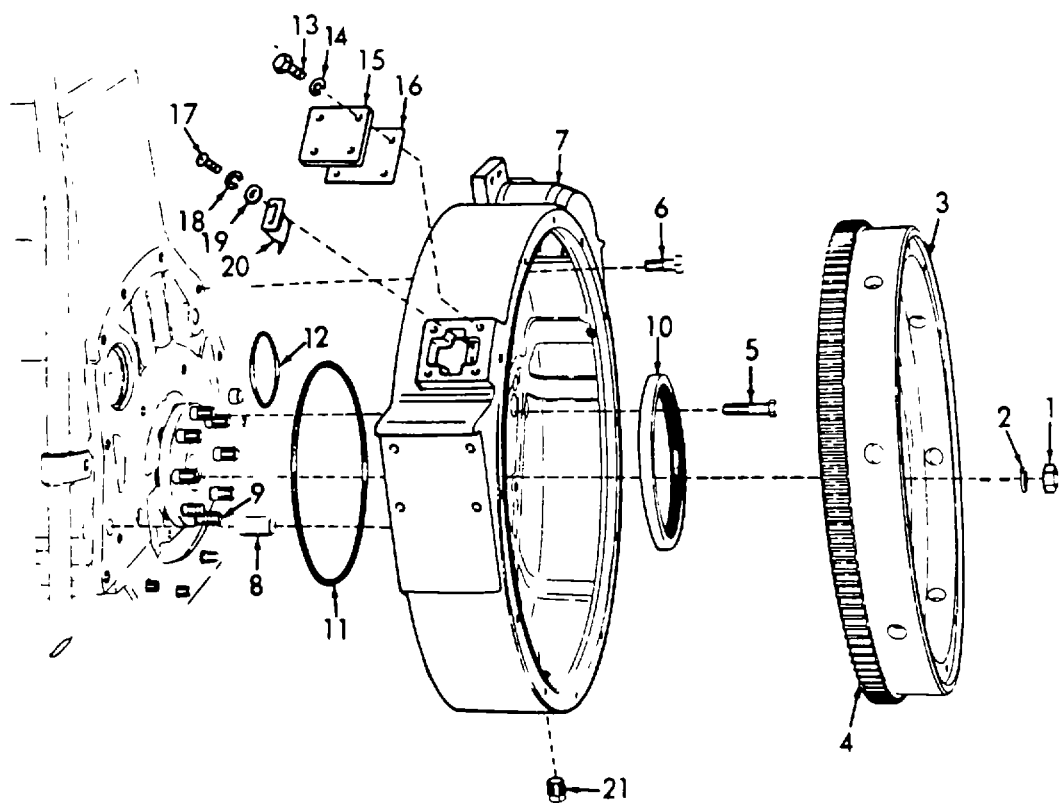

ME 6115-400-24P/58

Figure 58. Flywheel and Housing Components.

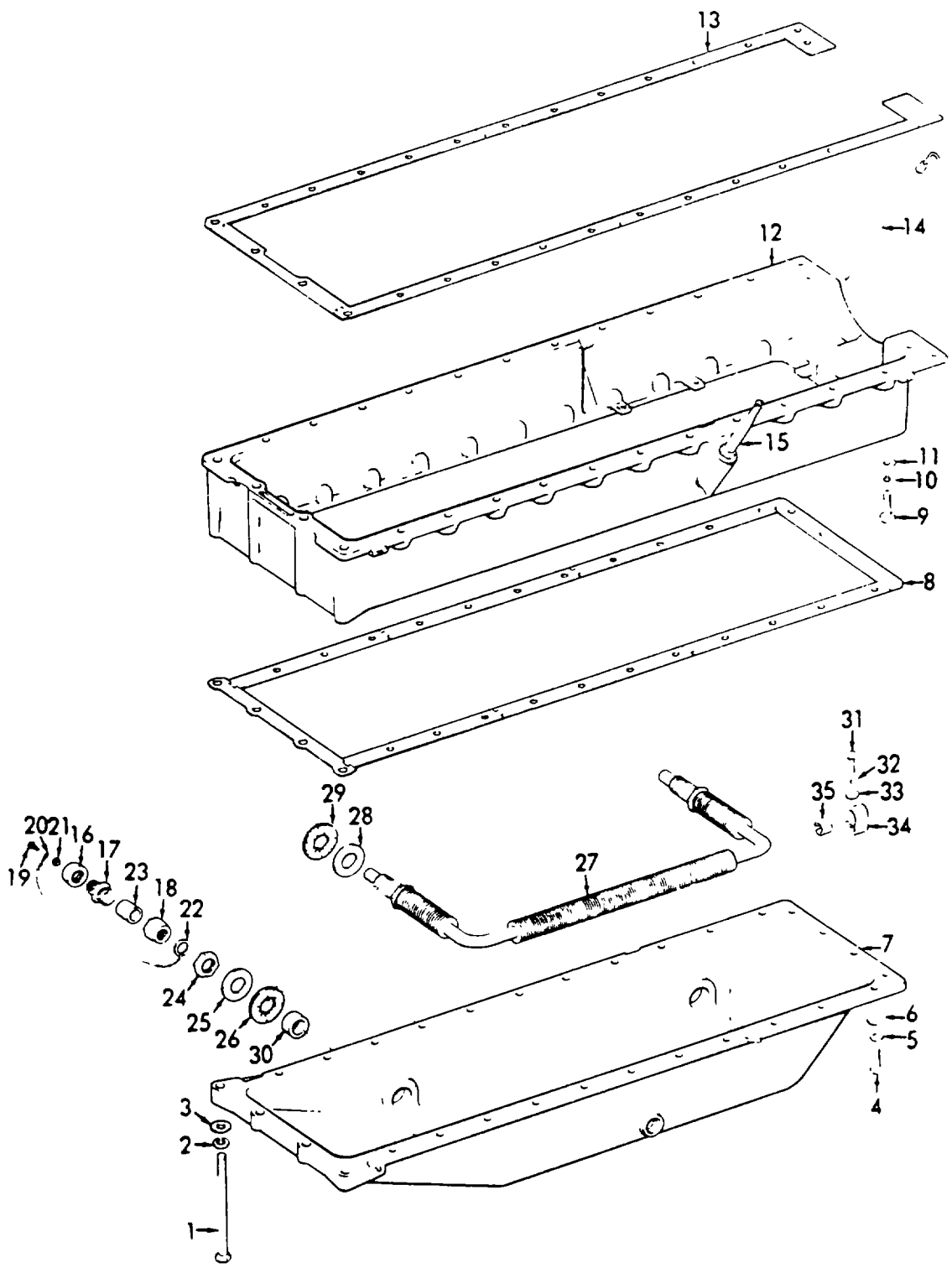

ME 6115-400-24P/59

Figure 59. Oil Pans and Related Parts.

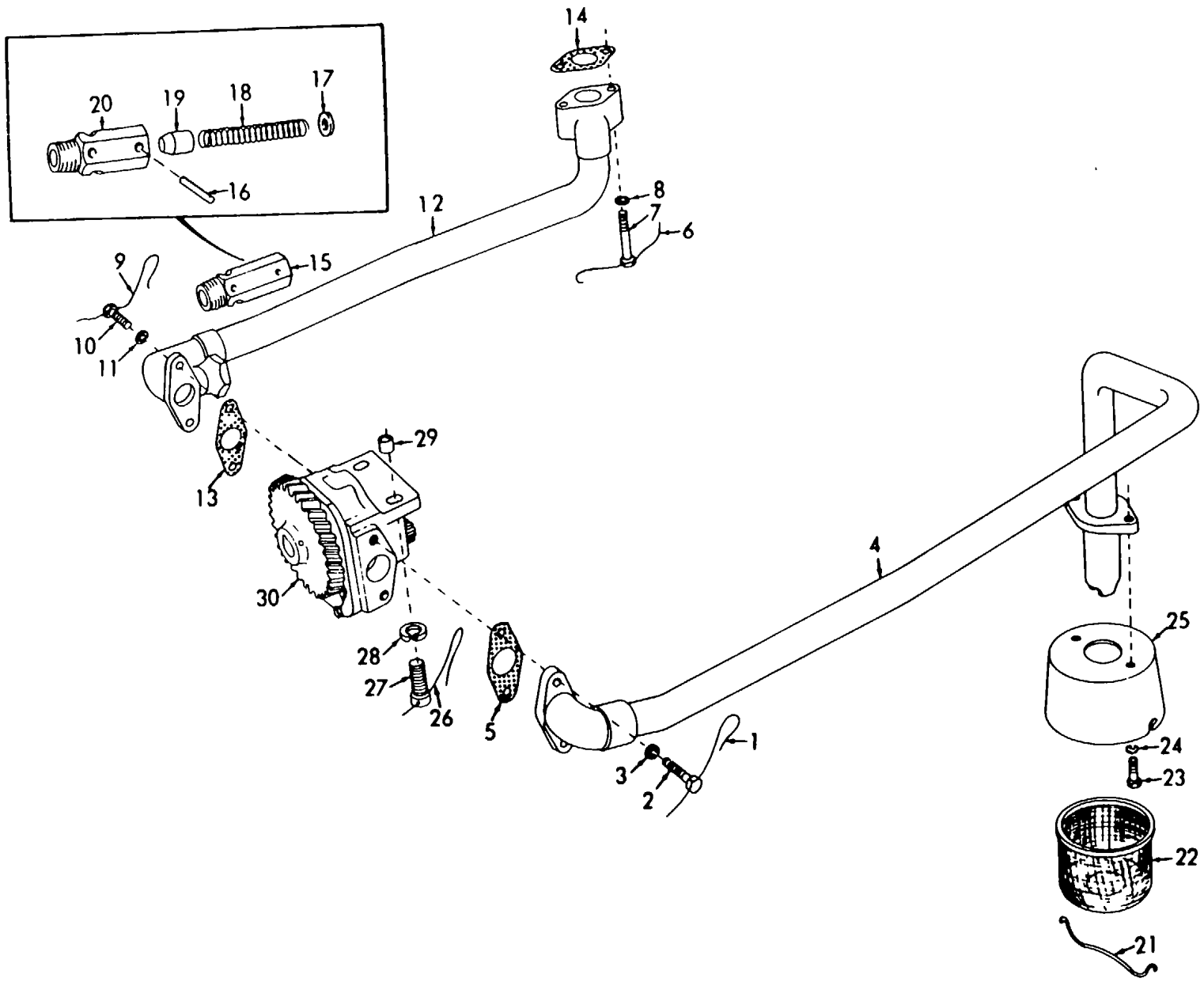

ME 6115-400-24P/60

Figure 60. Oil Pump and Related Parts.  
135

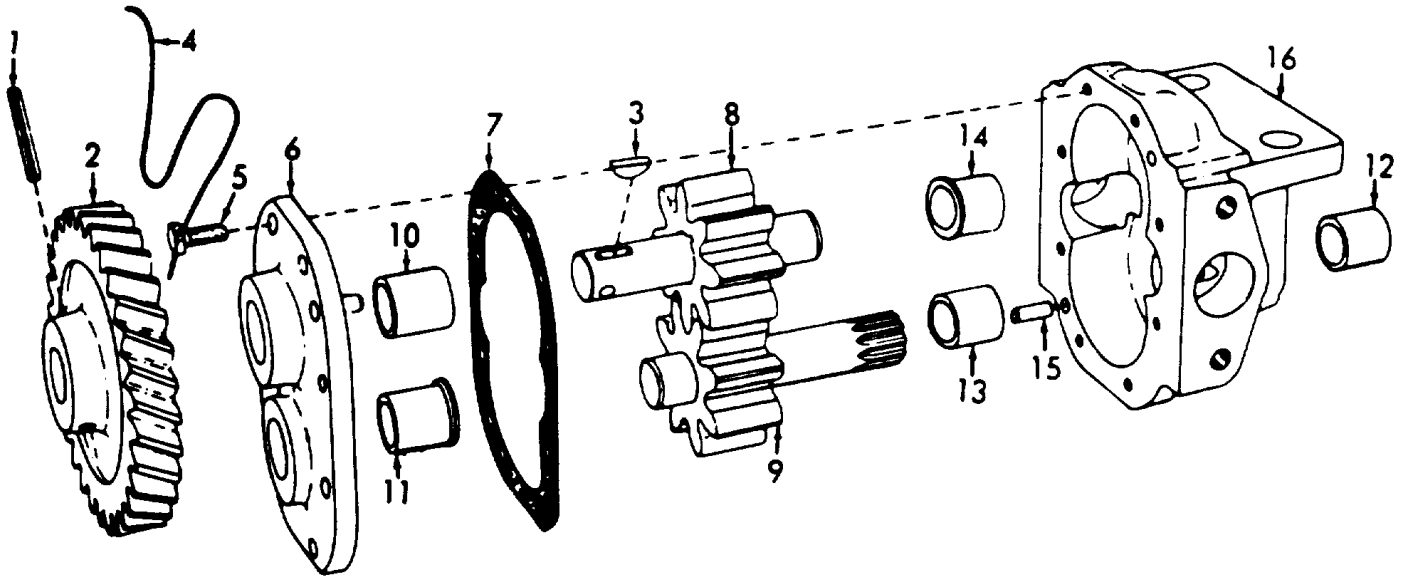

ME 6115-400-24P/61

Figure 61. Oil Pump.

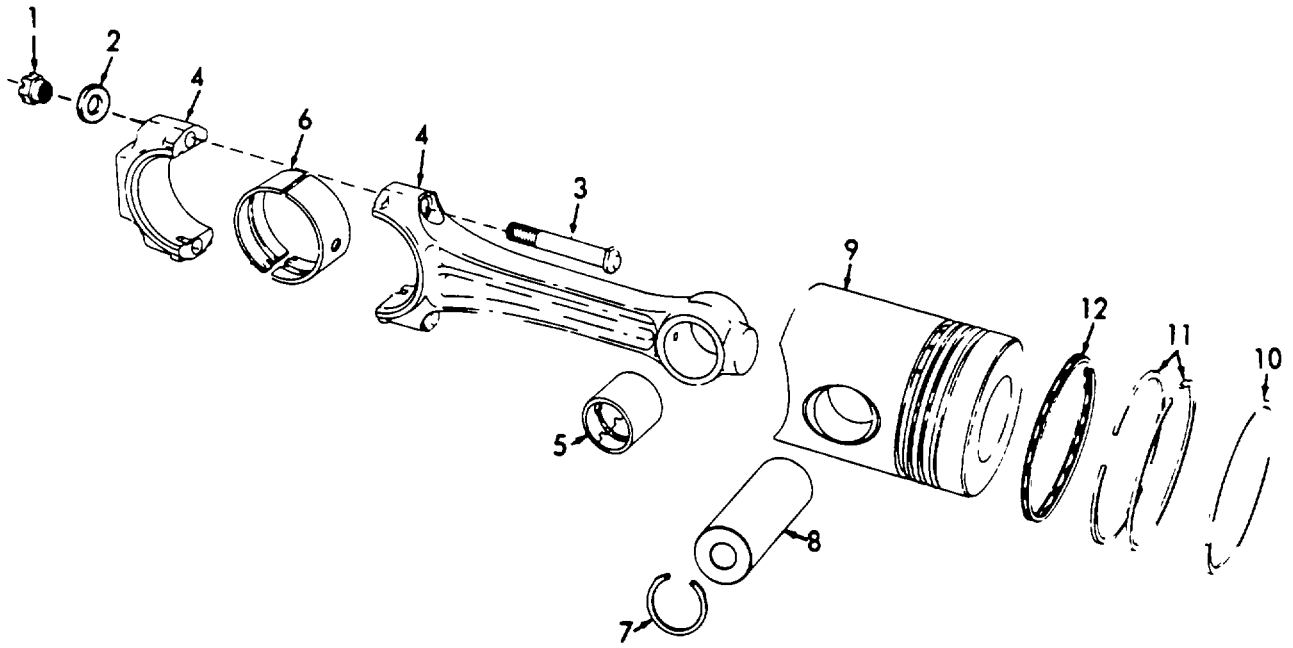

ME 6115-400-24P/62

Figure 62. Piston, Rings and Connecting Rods.

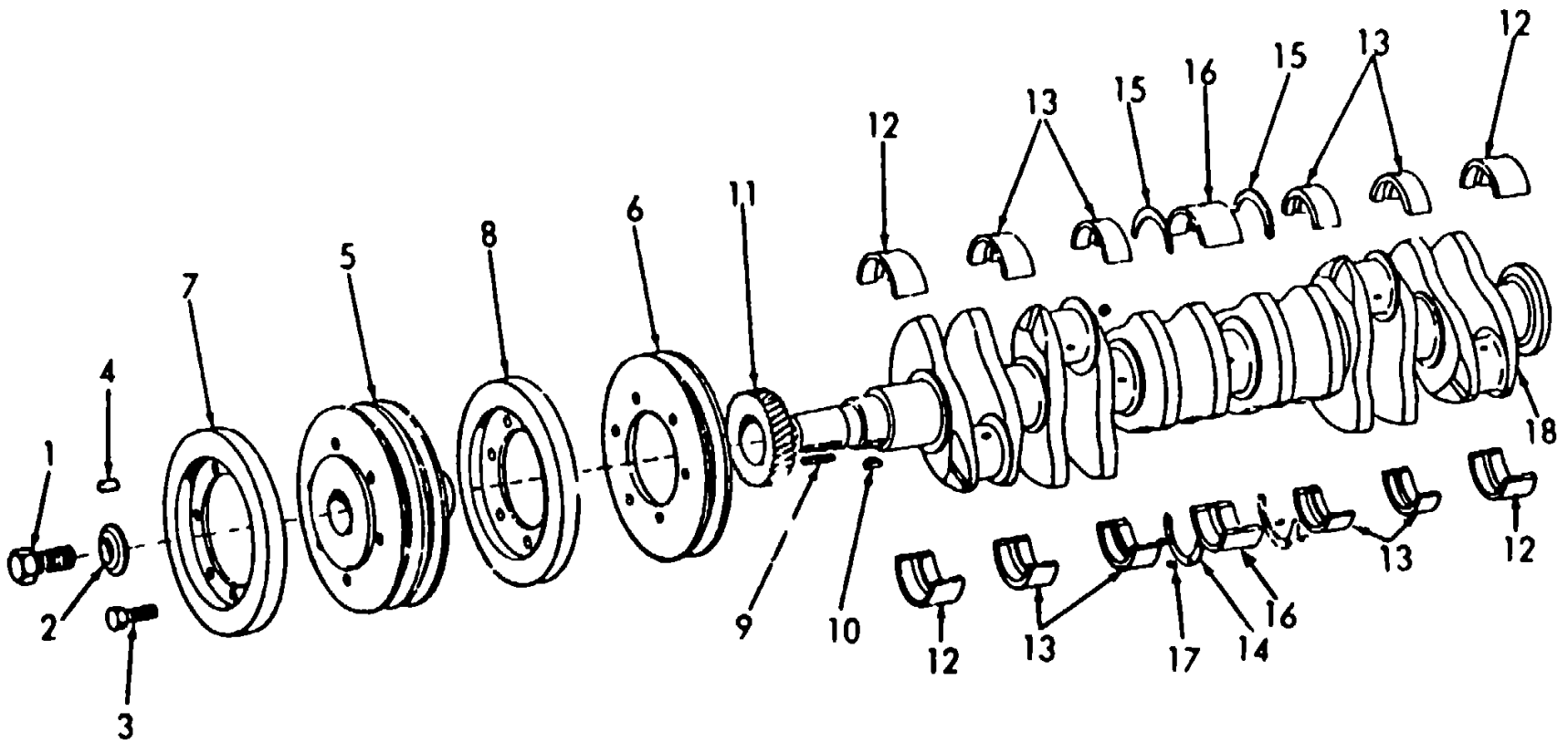

ME 6115-400-24P/63

Figure 63. Crankshaft, Bearings, Pulley and Related Parts.



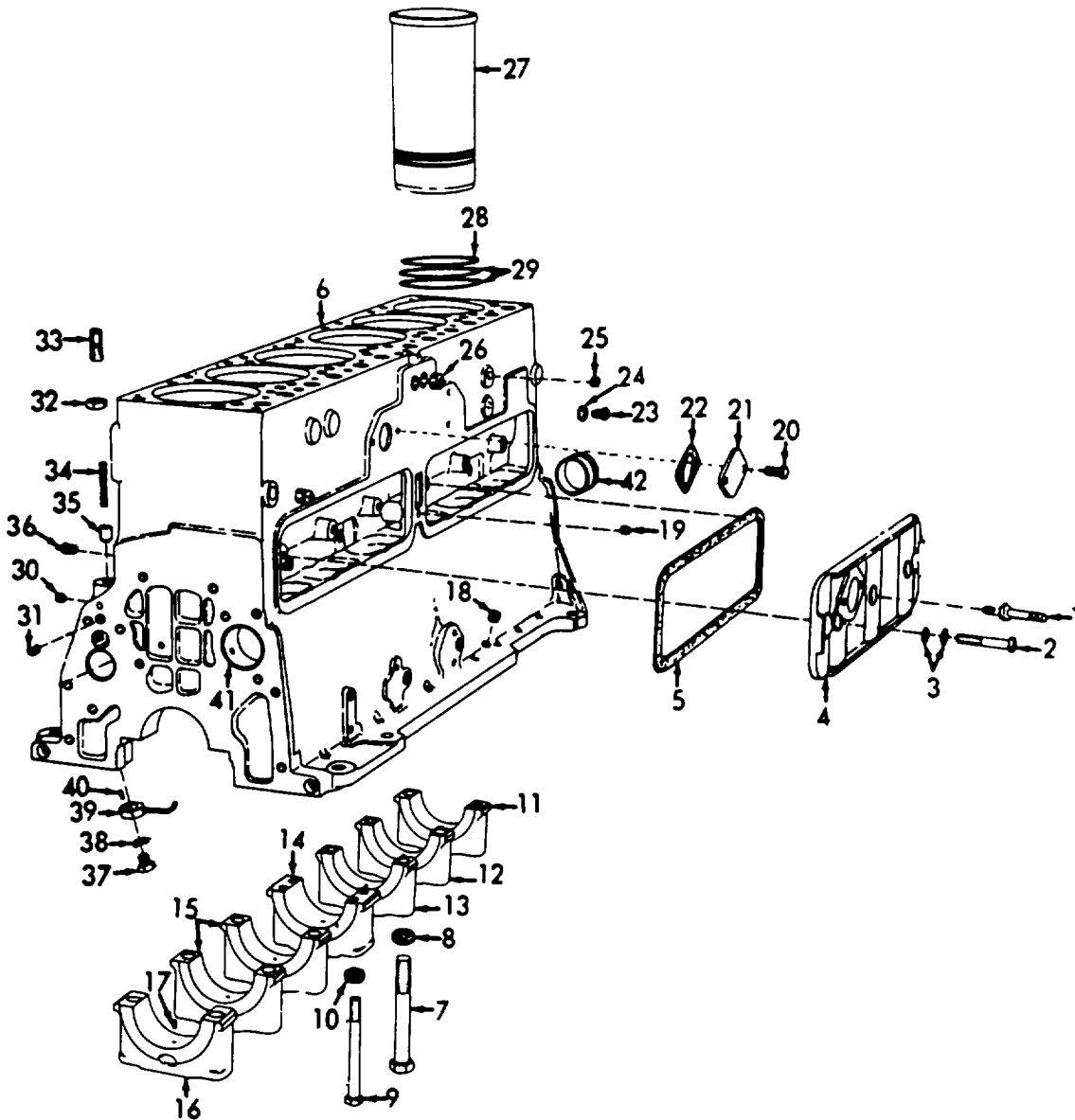

ME 6115-400-24P/64

Figure 64. Cylinder Block, Bearing and Related Parts.

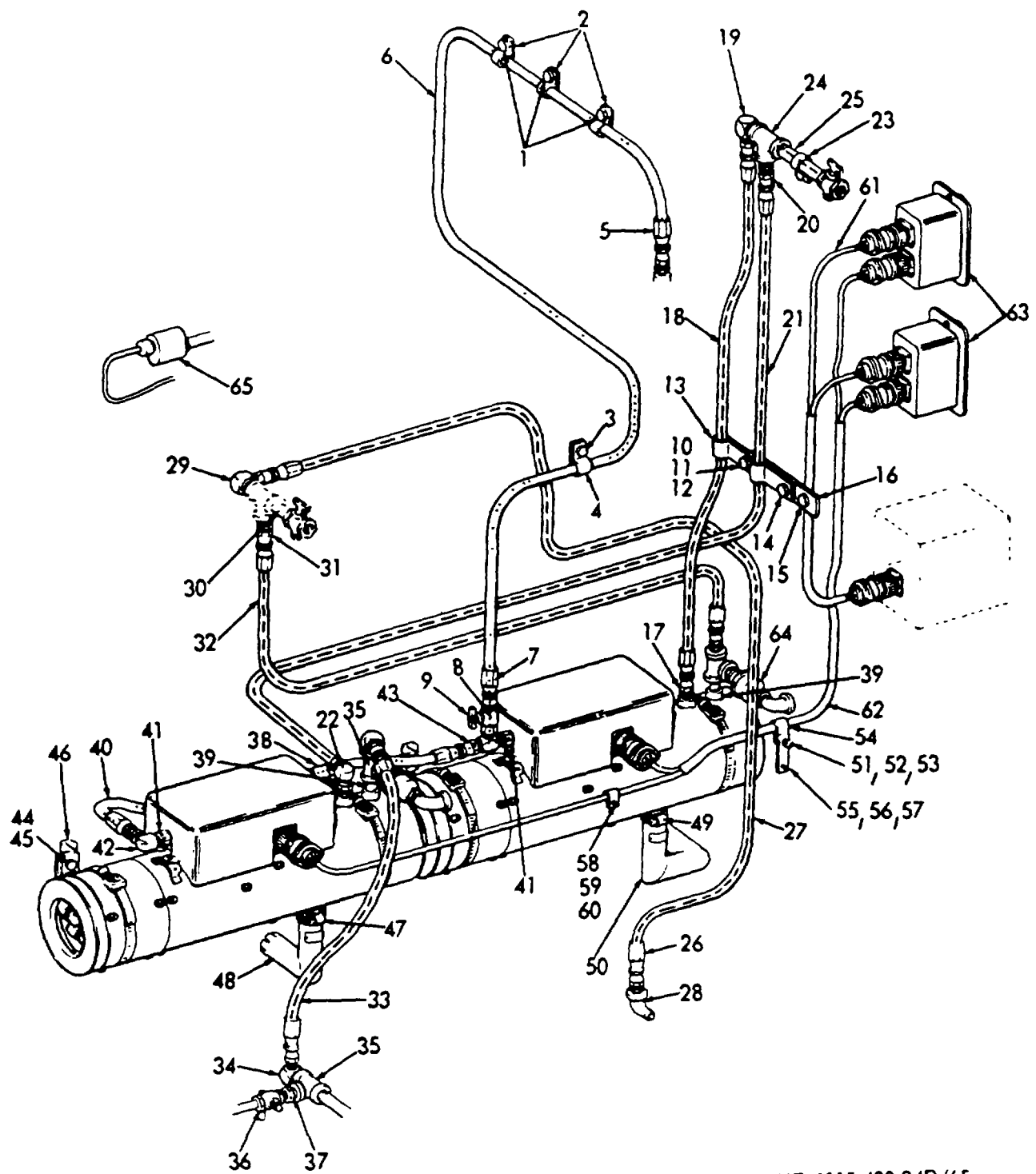

ME 6115-400-24P/65

Figure 65. Winterization Kit.

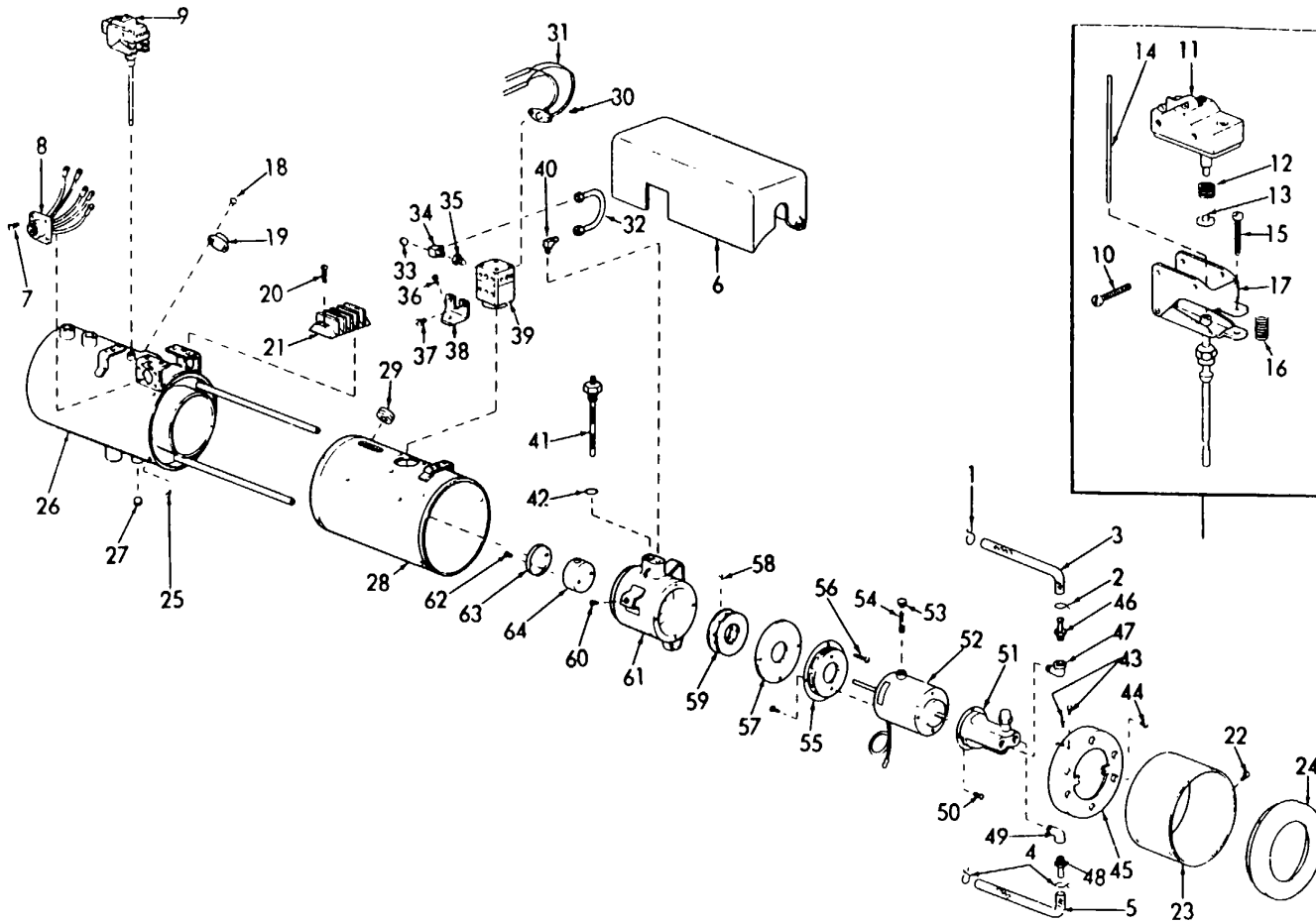

ME 6115-400-24P/66

Figure 66. Heater.

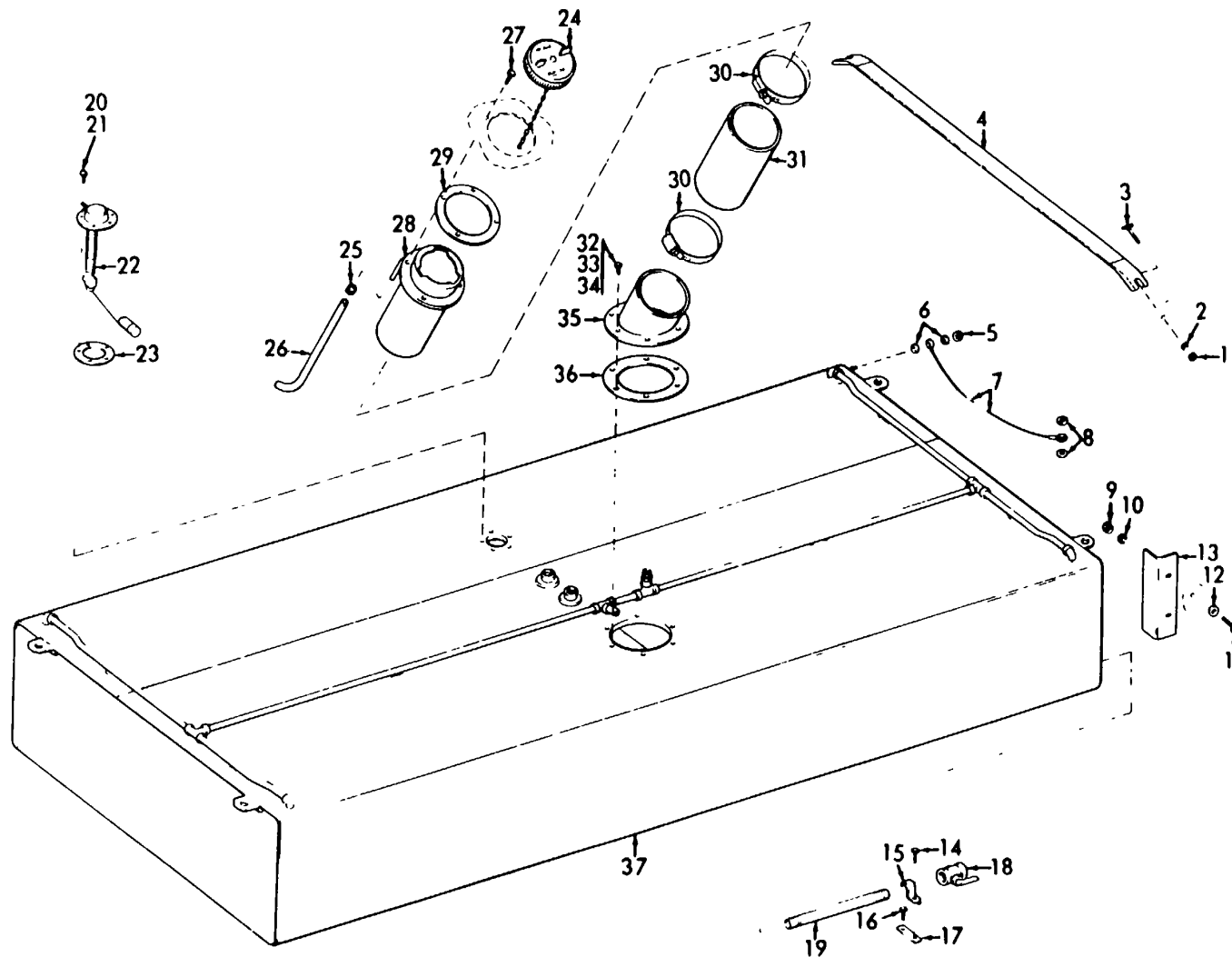

ME 6115-400-24P/67

Figure 67. Fuel Tank and Related Parts.

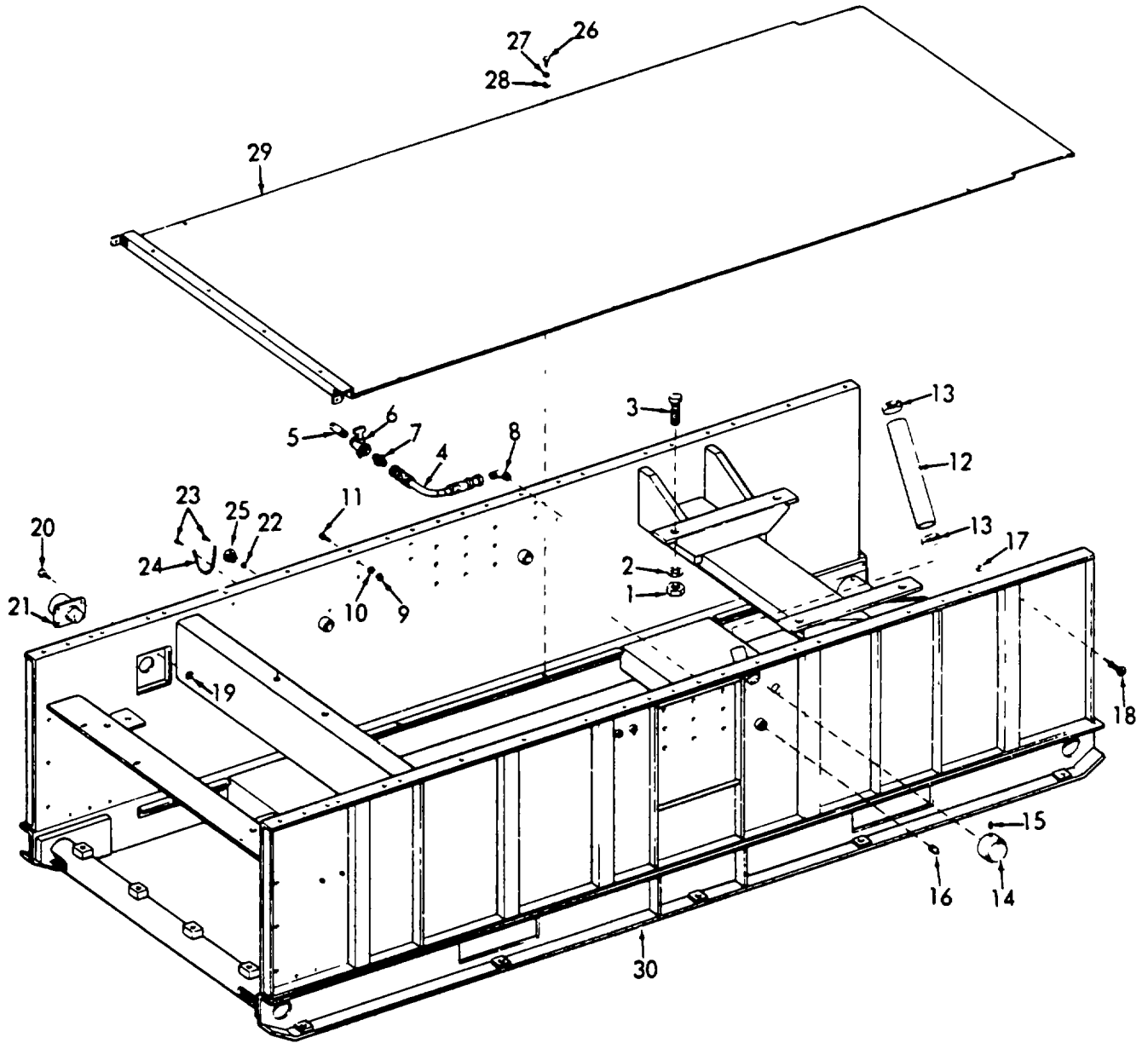

ME 6115-400-24P/68

Figure 68. Sub-Base and Related Parts.

**SECTION IV. INDEX-FEDERAL STOCK NUMBER AND REFERENCE NUMBER  
CROSS-REFERENCE TO FIGURE AND ITEM NUMBER (Continued)**

<b>STOCK NUMBER</b>	<b>FIG. NO.</b>	<b>ITEM NO.</b>	<b>STOCK NUMBER</b>	<b>FIG. NO.</b>	<b>ITEM NO.</b>
1650-238-6908	32	4	2920-058-6579	3	4
2540-122-2098	66	41	2920-063-5406	50	7
2540-454-0665	66	64	2920-295-9447	41	3
2805-100-1031	64	5	2820-362-7209	16	7
2815-071-1844	56	33	2820-362-7209	25	23
2815-071-1845	63	18	2820-391-2989	40	20
2815-071-1850	63	11	2820-392-4652	41	8
2815-071-1862	57	24	2820-393-6485	41	30
2815-071-1863	56	45	2920-606-4390	41	10
2815-071-1864	56	46	2920-640-7518	39	6
2815-071-1865	56	40	2920-732-5220	51	17
2815-071-1867	57	14	2920-807-2408	51	2
2815-071-1868	57	22	2920-821-2943	51	9
2815-071-1880	61	8	2920-822-2287	51	24
2815-071-7907	56	44	2920-839-1864	51	22
2815-071-7910	38	17	2920-888-8613	51	59
2815-071-7932	61	2	2920-900-9681	41	16
2815-073-8147	56	38	2920-901-7815	51	5
2815-074-6994	48	13	2920-991-3558	41	7
2815-076-0572	60	18	2920-991-3559	41	6
2815-109-2519	57	6	2920-999-2526	51	61
2815-109-2520	57	6	2920-999-2527	51	54
2815-309-6431	60	1	2920-999-2534	51	58
2815-309-6431	60	6	2930-052-3545	66	51
2815-309-6431	60	9	2930-052-3556	48	2
2815-309-6431	60	26	2930-052-3557	45	6
2815-352-3063	64	35	2930-052-3558	49	40
2815-362-7049	37	78	2930-053-0650	6	8
2815-432-1637	57	7	2930-053-0651	45	8
2815-455-0439	64	6	2930-411-3914	52	7
2815-705-5935	58	4	2930-482-3652	6	47
2815-708-8330	58	10	2930-873-1877	49	29
2815-789-6503	56	48	2930-891-7030	49	26
2815-847-6616	57	34	2930-961-1509	6	13
2815-847-6645	38	21	2930-972-7936	49	27
2815-861-9869	57	16	2940-497-1809	56	35
2815-861-9869	57	19	2940-497-1809	64	26
2815-865-2046	62	9	2940-580-6283	46	21
2815-891-7024	57	23	2940-740-6097	46	20
2815-930-4594	44	9	2940-898-1409	46	31
2815-944-9443	56	49	2990-071-5423	3	7
2815-945-6312	56	41	2990-247-9858	25	28
2815-946-8049	62	8	2990-362-7042	37	18
2815-946-8072	56	42	2990-362-7097	37	26
2815-946-8083	56	43	2990-469-7700	4	40
2815-952-9080	56	39	2990-471-0200	27	9
2815-964-3244	57	31	2990-542-8124	35	69
2815-967-9048	38	31	2990-569-4153	37	3
2910-036-4121	35	30	2990-591-2650	37	81
2910-054-2359	61	9	2990-659-9478	26	30
2910-054-2363	38	37	2990-732-3244	28	18
2910-138-8223	53	43	2990-966-9165	26	9
2910-216-9772	35	39	3020-054-2361	38	44
2910-216-9774	35	42	3020-273-2722	38	26
2910-216-9782	35	5	3020-490-0617	52	13
2910-281-2531	35	40	3030-109-3888	52	1
2910-339-3685	35	28	3030-811-2144	40	6
2910-349-7452	35	38	3030-822-0604	49	1
2910-360-3890	36	11	3110-051-6906	49	20
2910-362-0826	36	13	3110-060-9597	37	40
2910-362-7039	37	10	3110-108-9247	41	14
2910-362-7047	37	63	3110-109-1123	41	18
2910-362-7089	37	36	3110-109-1179	52	24
2910-459-6746	53	26	3110-114-5987	52	23
2910-459-6748	53	27	3110-144-8519	35	25
2910-475-6647	35	20	3110-155-7415	49	41
2910-499-1209	36	15	3110-293-9302	49	44
2910-522-3459	35	31	3110-900-6507	41	17
2910-542-8122	35	79	3120-051-7092	37	51
2910-646-9727	3	10	3120-053-0782	61	11
2910-776-1678	35	65	3120-054-2358	61	14
2910-789-6561	35	83	3120-054-2368	38	38
2910-789-6563	34	92	3120-061-4720	38	22
2910-871-5359	65	36	3120-071-7909	38	30
2910-874-3241	66	34	3120-352-3478	64	42
2910-893-6402	30	28	3120-509-3589	64	41
2910-926-4245	29	21	3120-517-8317	36	14
2910-930-9367	30	21	3120-661-9411	57	29
2920-015-3058	51	22	3120-662-3424	35	78
2920-034-4216	51	13	3120-662-8490	35	64
2920-034-4220	50	6	3120-705-2865	61	10
2920-052-3562	61	7		61	12

**SECTION IV. INDEX-FEDERAL STOCK NUMBER AND REFERENCE NUMBER  
CROSS-REFERENCE TO FIGURE AND ITEM NUMBER (Continued)**

<b>STOCK NUMBER</b>	<b>FIG. NO.</b>	<b>ITEM NO.</b>	<b>STOCK NUMBER</b>	<b>FIG. NO.</b>	<b>ITEM NO.</b>
3120-705-2865	61	13	5305-0680502	22	9
3120-705-9260	38	48	5305-068-0502	23	18
3120-861-8680	62	6	5305-071-1764	65	55
3120-943-8141	62	5	5305-071-1764	65	58
3120-943-8173	57	18	5305-071-2236	32	8
3120-943-8282	60	29	5305-151-0681	16	32
3120-946-2228	63	13	5305-151-2782	22	14
3120-946-2833	63	12	5305-151-3037	12	1
4320-076-2656	26	23		15	12
4330-542-2060	32	5		19	29
4520-701-6934	66	14	5305-207-0912	30	20
4710-425-0315	53	16	5305-207-1150	51	32
4710-934-7886	65	50	5305-261-1965	56	29
4720-052-3551	6	2	5305-263-8375	37	85
4720-052-3555	6	6	5305-269-3213	4	12
4720-053-0649	6	4	5305-269-3215	10	14
4720-069-9310	42	21	5305-269-3222	33	28
4720-069-9317	42	7	5305-281-6390	41	21
4720-069-9319	67	31	5305-291-8685	14	2
4720-069-9320	67	26	5305-362-7072	37	79
4720-069-9322	34	4	5305-362-7075	37	19
4720-069-9339	29	4	5305-362-7079	37	6
4720-069-9339	30	9	5305-362-7080	37	4
4720-069-9349	30	15	5305-362-7081	37	5
4720-069-9352	30	40	5305-440-6271	35	16
4720-069-9373	30	33	6305-514-8436	41	27
4720-069-9376	30	42	5305-514-9662	45	7
4720-069-9377	25	6	5305-514-9664	49	8
4720-069-9380	25	25	5305-527-3896	33	29
4720-069-9399	25	7		56	8
4720-422-9747	25	31	5305-527-4193	33	10
4720-422-9748	68	12		34	6
4720-422-9843	33	8		48	16
4720-946-5320	47	10		55	20
4730-044-4040	6	12		57	32
4730-044-4040	56	18	5305-527-4194	24	5
4720-104-4249	56	3		33	15
4730-202-8073	53	15		44	1
4730-261-4224	38	5		44	6
4730-263-4976	3	3		44	12
4730-278-3553	30	46	5305-530-9299	56	21
4730-679-1379	26	33	5305-530-6301	44	4
4730-679-1380	26	31	5305-531-0298	26	3
4730-702-2750	65	47	5305-543-2717	31	1
4730-702-2750	65	49	5305-543-4662	53	2
4810-943-9726	30	45	5305-543-5220	7	37
4820-072-0567	66	39	5305-550-1310	11	3
4820-072-0568	65	9		21	7
4820-276-9041	30	54		23	6
4820-276-9041	33	26		40	1
4820-774-6402	60	15		45	1
5305-012-2119	42	2		47	1
	53	4		47	8
	55	24	5305-558-3692	34	1
5305-012-2166	30	23	5305-558-3692	64	20
	33	4	5305-606-6620	35	12
	38	10	5305-614-0260	22	6
	42	17	5305-622-9477	51	41
5305-012-2162	45	25	5305-622-9483	26	39
5305-012-2201	25	17	5305-622-9483	57	12
5305-018-0127	42	8	5305-637-4028	39	9
5305-018-0129	33	23	5305-637-4039	45	22
5305-018-0146	40	14	5305-637-4039	49	10
5305-018-6289	21	5		55	16
5305-018-7180	16	28		67	11
5305-018-7979	7	2	5305-638-2352	19	9
	23	12	5305-638-9852	42	22
	30	12	5305-638-9852	47	22
	67	16	5305-639-8118	46	1
5305-019-1245	16	15		56	14
5305-019-2414	49	45	5305-660-3232	26	17
5305-022-8312	16	14	5305-685-3193	47	20
5305-042-0991	16	8	5305-696-5115	4	64
5305-042-3437	50	5		5	11
5305-042-3477	17	7		22	1
	20	8		23	3
5305-042-4203	30	52	5305-758-8116	51	35
	67	14	5305-774-4847	68	20
5305-042-4506	23	21	5305-836-6140	7	51
5305-042-8694	55	3	5305-889-3002	41	9
5305-043-1942	67	20		41	25
5305-044-6609	6	20		51	28
5305-045-1988	45	10	5305-939-9204	32	12

**SECTION IV. INDEX-FEDERAL STOCK NUMBER AND REFERENCE NUMBER  
CROSS-REFERENCE TO FIGURE AND ITEM NUMBER (Continued)**

<b>STOCK NUMBER</b>	<b>FIG. NO.</b>	<b>ITEM NO.</b>	<b>STOCK NUMBER</b>	<b>FIG. NO.</b>	<b>ITEM NO.</b>
5305-959-4157	51	60	5310-010-3323	59	10
5305-990-0668	10	22		60	8
5305-166-2091	6	30	5310-010-3325	10	2
	18	1		50	2
5306-167-4129	1	7		55	2
5306-206-5613	23	40		58	2
	57	4	5310-010-6496	15	14
530-206-6256	10	6	5310-010-6497	15	5
	4	1		15	7
5306-225-8498	4	1		50	13
5306-225-8501	4	18		51	33
5306-272-1804	25	16		51	37
5306-531-1299	68	3		51	42
5306-550-9129	51	7		53	3
	51	25		67	21
5306-625-2818	6	42	5310-011-7076	21	1
5306-637-7678	58	13	5310-012-0391	15	8
5306-638-1459	4	24		26	18
	6	24	5310-012-1932	53	38
	35	1	5310-013-0998	56	30
	43	1		56	32
	43	5	5310-014-0742	26	6
5306-775-5209	51	1	5310-044-6230	53	32
5306-783-5183	51	4		3	36
5306-783-5188	51	3	5310-044-6548	1	3
5307-364-1334	35	82		5	4
5310-010-3319	35	55		10	13
	39	5		20	3
	39	10		21	3
	51	8		24	9
	51	26		25	19
	53	9		40	3
	57	13		42	27
	58	18		53	39
	67	6		56	16
5310-010-3320	4	17		67	12
	6	16	5310-045-3296	10	2
	6	29	5310-050-3533	45	24
	6	43	5310-050-6652	10	11
	10	7	5310-050-9436	38	28
	23	41	5310-061-7326	16	27
	25	10		19	8
	43	2		22	13
	52	6	5310-062-2051	51	23
	57	5	5310-167-0721	22	3
	58	14		18	2
5310-010-3322	60	24	5310-167-1376	22	5
	34	8	5310-178-9612	51	53
	40	15	5310-197-3316	17	4
	45	11		22	34
	45	16		33	16
	45	18		57	26
5310-010-3322	55	10		59	3
	60	28		59	11
5310-010-3323	10	17	5310-198-3703	19	16
	17	2	5310-207-9071	16	1
	22	33		19	18
	24	4		22	8
	29	2	5310-209-0110	4	2
	33	2		6	23
	33	11		6	25
	34	2		6	31
	42	23		58	19
	46	4	5310-209-0786	23	19
	47	13	5310-209-3480	35	63
	47	16	5310-220-6555	38	42
	47	21	5310-227-1915	51	55
	47	23	5310-261-7156	65	15
	48	7	5310-261-7156	65	56
	48	17		65	59
	49	3	5310-261-7340	4	10
	50	9		10	12
	50	11		11	2
	51	49		20	2
	52	4		21	2
	52	11		23	16
	55	21		27	4
	56	22		30	24
	56	25		30	57
	57	3		33	5
	57	33		34	17
	59	2		38	14



**SECTION IV. INDEX-FEDERAL STOCK NUMBER AND REFERENCE NUMBER  
CROSS-REFERENCE TO FIGURE AND ITEM NUMBER (Continued)**

<b>STOCK NUMBER</b>	<b>FIG. NO.</b>	<b>ITEM NO.</b>	<b>STOCK NUMBER</b>	<b>FIG. NO.</b>	<b>ITEM NO.</b>
5310-261-7340	40	2	5310-804-0053	7	32
	42	4	5310-809-4058	32	9
	42	9	5310-809-5998	10	3
	45	2	5310-811-3494	65	11
	45	23		65	52
	46	2	5310-820-6653	6	40
	47	2	5310-820-7341	6	15
	47	9		6	28
	49	5	5310-822-2236	51	19
	49	9	5310-822-2241	51	22
	49	11	5310-840-0530	15	6
	49	25	5310-857-5560	16	13
	53	5		19	4
	55	17	5310-898-1476	63	2
	55	25	5310-899-9151	48	6
	56	15	5310-901-6836	64	32
	59	5	5310-902-2723	40	9
	59	32	5310-905-0762	3	8
	60	3	5310-908-0762	30	11
	60	11		30	51
	67	2	5310-929-3509	46	24
	67	8	5310-939-1193	41	1
	67	10	5310-948-7126	57	9
5310-262-4793	44	2		57	11
	44	5	5310-982-4973	49	28
	44	7	5310-984-3807	51	55
	44	13	5310-990-3230	15	20
5310-262-8355	59	6	5315-011-2139	34	27
5310-275-5512	17	6	5315-282-0341	35	26
	20	7	5315-516-5526	40	12
	23	43	5315-664-9347	36	10
	25	13	5315-839-5820	37	74
	27	1	5325-449-2967	7	3
	39	4	5325-899-1271	66	29
	68	19	5330-051-9570	67	23
5310-275-6665	35	18	5330-051-9571	67	29
5310-291-4498	51	38	5330-052-1760	52	19
5310-297-3253	23	5	5330-052-3569	67	36
5310-358-8117	41	13	5330-053-0635	42	28
5310-361-0410	53	31	5330-054-6890	64	29
5310-361-9835	37	65	5330-055-0847	26	10
5310-363-7811	37	60	5330-057-0683	38	16
5310-415-2732	35	80	5330-058-1615	49	23
	37	2	5330-058-1617	52	18
	37	66	5330-071-1870	61	7
5310-417-2645	35	7	5330-017-7908	46	29
5310-424-3163	37	57	5330-083-5406	50	7
5310-446-5948	37	15	5330-171-6649	48	21
5310-515-8058	28	2	5330-171-8083	35	6
5310-543-5628	17	1	5330-190-1033	59	8
5310-550-1645	4	16	5330-194-3713	28	4
	6	22	5330-196-5368	26	8
	25	15	5330-236-1441	28	35
5310-577-5367	7	53	5330-247-4171	33	34
5310-582-5965	23	45	5330-252-3944	45	13
	32	7		64	22
5310-584-5272	4	21	5330-260-7311	51	12
5310-595-5437	17	8	5330-285-3825	29	12
	22	11	5330-285-3825	31	4
	25	14	5330-291-3365	35	22
	35	29	5330-291-6400	35	60
	67	33		37	33
5310-595-6509	15	4	5330-352-3257	13	13
5310-596-7691	23	22	5330-362-7016	37	84
5310-616-1291	65	51	5330-362-7021	37	8
5310-616-2793	24	3	5330-364-5841	35	81
5310-616-0593	64	3	5330-364-5842	35	72
6310-637-9541	1	2	5330-364-6665	36	7
5310-639-8061	4	17	5330-367-3685	55	29
	68	10	5330-425-5162	59	13
5310-732-0558	30	22	5330-508-1360	35	19
	42	1	5330-530-0696	6	19
	67	1	5330-599-2619	26	25
	67	9	5330-618-0801	34	11
5310-753-4394	5	2		53	30
5310-761-6882	30	19		53	34
5310-761-6882	32	6	5330-620-7130	26	1
	53	7	5330-630-6742	49	49
5310-784-3153	50	8	5330-634-9399	64	28
	50	10	5330-641-2291	46	17
	51	48	5330-678-0744	26	19
	51	51	5330-678-0745	26	32
5310-804-0053	7	1	5330-691-5493	66	42

**SECTION IV. INDEX-FEDERAL STOCK NUMBER AND REFERENCE NUMBER  
CROSS-REFERENCE TO FIGURE AND ITEM NUMBER (Continued)**

<b>STOCK NUMBER</b>	<b>FIG. NO.</b>	<b>ITEM NO.</b>	<b>STOCK NUMBER</b>	<b>FIG. NO.</b>	<b>ITEM NO.</b>
5330-701-3394	58	12	5365-282-0721	49	39
5330-701-3424	25	11	5365-289-0817	57	37
5330-701-3438	49	15	5365-371-2850	38	29
5330-705-2870	44	3	5365-440-1480	35	24
5330-718-9532	52	9	5365-440-1481	35	24
5330-719-5470	51	56	5365-585-1816	26	29
5330-763-9322	30	27	5365-596-8752	35	24
5330-789-6645	54	2	5365-598-6610	35	34
	54	4	5365-677-5988	35	33
5330-789-6655	45	38	5365-715-1152	51	11
5330-789-6657	46	13	5365-004-7694	62	7
5330-789-6658	49	30	5365-907-2684	26	24
5330-804-5695	32	3	5365-944-9822	56	47
5330-834-3058	38	18	5365-971-0440	49	42
5330-842-1901	51	6	5905-058-9106	19	10
5330-845-9580	35	23	5905-107-7751	19	22
5330-891-7021	59	8	5905-190-1081	22	24
5330-891-1331	55	12	5905-248-6451	7	23
5330-901-8152	42	19	5905-279-5260	16	47
5330-920-4198	54	12	5905-547-9896	12	8
5330-925-9610	33	25	5905-570-3421	19	23
5330-925-9809	44	8	5905-570-3421	22	26
5330-932-2729	42	11	5905-577-3656	12	12
5330-943-3955	33	17	5905-577-7341	12	13
5330-943-5331	45	29	5905-615-6880	12	9
5330-943-5441	33	31	5905-660-3641	12	11
5330-943-8912	2	6	5905-782-7872	13	3
5330-944-0203	49	33	5905-855-3631	12	10
5330-944-1095	47	19	5905-899-4587	16	46
5330-944-2919	47	25	5905-910-7974	13	9
5330-946-4384	56	13	5905-912-0289	15	2
5330-947-3579	47	4	5905-948-8668	19	21
	47	9	5905-973-9217	16	41
5330-947-3843	58	11	5905-973-9226	7	49
5330-947-4172	52	21		16	39
5330-948-7118	49	38	5905-975-1129	16	42
5330-948-7139	26	27	5905-990-7197	13	18
5330-952-7975	49	37	5905-990-7199	13	10
5330-962-6834	33	6	5905-990-7200	13	14
5330-962-7009	45	4	5910-058-9107	19	28
5330-966-9099	48	10	5910-804-7672	13	8
5330-974-7415	35	52	5910-910-9202	13	15
5330-991-6509	55	27	5910-910-9204	13	15
5330-997-9020	51	14	5910-910-9223	13	15
5340-050-2740	7	36	5910-947-1214	19	27
5340-051-6946	35	50	5920-280-4465	8	8
5340-138-9788	33	19	5920-892-9311	8	7
5340-139-6806	42	6	5925-179-7940	10	65
5340-139-6807	56	2	5930-058-8899	65	19
5340-140-4796	42	12	5930-058-9592	7	30
5340-148-3795	33	3	5930-400-7613	45	9
5340-247-3363	4	48	5930-615-7880	8	28
5340-251-6158	35	61	5930-655-1514	7	27
	37	31	5930-655-1518	7	30
5340-310-6663	37	11	5930-655-1581	7	29
5340-362-7008	35	67	5930-655-1585	7	31
5340-423-4639	34	28	5930-660-5592	16	11
5340-560-9884	30	7	5930-708-3588	66	9
5340-715-1152	51	18	5930-708-3589	66	26
5340-757-6821	33	18	5930-782-8590	7	19
5355-193-1905	35	35	5930-854-8344	66	48
5355-899-9014	7	22	5935-021-3350	7	38
5360-052-1531	54	6		16	22
5360-302-0866	31	10	5935-021-8587	41	4
5360-319-3985	36	8	5935-615-3778	12	7
5360-358-1778	41	12	5935-683-7651	12	12
5360-367-3701	64	34	5935-721-0490	28	3
5360-558-8292	37	37	5935-813-4364	19	50
5360-597-3278	51	36	5935-821-2944	51	25
5360-598-7481	36	12	5935-824-7883	16	5
5360-796-8530	35	36	5935-911-9088	12	32
5360-812-0196	51	20	5940-020-0362	41	20
5360-845-4322	23	23	5940-204-7820	41	8
5360-859-5922	66	12	5940-546-5885	39	11
5360-859 23	66	16	5940-735-7822	21	21
5360-945-4632	57	10	5940-788-2699	66	44
5965-051-6945	23	26	5940-983-6067	16	35
5365-274-9575	37	61	5940-983-6073	16	33
5365-281-6542	52	17	5940-983-6092	16	53
5365-281-6623	57	1	5945-057-5653	16	52
5365-281-6684	35	62	5945-057-5654	16	51
			5945-057-5655	16	

**SECTION IV. INDEX-FEDERAL STOCK NUMBER AND REFERENCE NUMBER  
CROSS-REFERENCE TO FIGURE AND ITEM NUMBER (Continued)**

<b>STOCK NUMBER</b>	<b>FIG. NO.</b>	<b>ITEM NO.</b>	<b>STOCK NUMBER</b>	<b>FIG. NO.</b>	<b>ITEM NO.</b>
5945-058-8911	16	11	6210-682-9833	8	5
5945-066-7076	7	47	6210-688-5088	7	16
	16	36	6240-143-3060	7	13
5945-075-9213	7	40	6240-155-7736	8	6
5945-679-1381	26	35	6240-155-8702	7	7
5945-686-6877	16	58	6240-155-8714	7	15
5945-685-6877	16	59	6620-718-9620	38	19
5945-863-9087	16	55	6620-932-7328	7	17
5945-919-7749	16	54	6620-954-8686	45	21
5950-058-9103	19	13	6625-062-5187	7	11
5950-058-9104	22	10	6625-450-6603	7	8
5950-058-9105	22	12	6625-832-9080	7	9
5950-058-9593	22	30	6680-052-3544	7	20
5950-058-9595	17	9	6680-057-0988	67	22
5950-570-3638	17	10	6685-934-7952	7	18
5950-589-4104	19	14	6685-945-7340	46	7
5950-842-9945	13	12	6685-949-5040	45	36
5950-910-4947	19	17			
5950-910-4948	13	2			
5950-910-4950	13	16			
5950-910-4951	13	1			
5950-992-5332	15	17			
5950-994-7289	13	5			
5961-138-1009	19	12			
5961-892-3474	16	40			
5961-910-6455	13	4			
5961-978-7660	15	22			
5970-305-9589	16	38			
5970-416-4104	41	29			
5970-734-8918	51	43			
5970-734-8919	51	47			
5975-304-7496	51	46			
5977-078-9102	41	24			
5977-284-7628	66	54			
	40	7			
5977-295-8475	51	34			
5977-351-6559	51	44			
5977-732-1271	41	11			
5977-786-9564	23	24			
5977-945-9411	51	31			
5999-058-9596	23	20			
6105-057-6760	10	21			
6105-400-0196	10	9			
6110-757-7487	66	52			
6110-832-9151	51	16			
6110-932-7332	7	45			
6110-943-6921	19	31			
6110-943-7013	19	11			
6110-943-8092	22	19			
6115-023-5048	18	3			
6115-055-0846	27	10			
6115-055-0849	26	11			
6115-055-0850	26	15			
6115-055-0851	26	28			
6115-057-6767	26	7			
6115-057-6768	16	3			
6115-061-4686	5	8			
6115-114-0859	23	47			
6115-118-1264	7	54			
6115-649-9479	11	5			
6115-678-0745	26	34			
6115-832-9152	26	38			
6115-861-9850	23	11			
	66	22			
	66	25			
	66	33			
	66	36			
	66	37			
	66	43			
	66	60			
6115-911-1368	14	3			
6115-925-9744	25	41			
6115-932-7335	66	35			
6115-932-7337	25	4			
6130-804-7661	13	17			
6130-887-1300	1	13			
6140-057-2554	1	6			
6140-179-8418	40	11			
6150-635-2754	50	14			
6150-758-0332	7	6			
6210-299-3082	7	14			
6210-299-4104					

**SECTION IV. INDEX-FEDERAL STOCK NUMBER AND REFERENCE NUMBER**

**CROSS-REFERENCE TO FIGURE AND ITEM NUMBER (Continued)**

<u>REFERENCE NO.</u>	<u>MFG CODE</u>	<u>FIG NO.</u>	<u>ITEM NO.</u>	<u>REFERENCE NO.</u>	<u>MFG CODE</u>	<u>FIG NO.</u>	<u>ITEM NO.</u>
AN116904	88044	19	2	AN526-632-5	88044	9	1
AN150410	88044	5	2	AN526-832-6	88044	10	19
AN340-6	88044	26	37	AN526-832-6	88044	12	1
AN340C4	88044	19	1	AN526-832-6	88044	15	12
AN340C4	88044	22	5	AN526-832-6	88044	19	29
AN365-420C	88044	16	1	AN62352A	88044	32	5
AN365-420C	88044	19	18	AN919-60	88044	32	2
AN365-420C	88044	22	8	AN935-2	88044	26	6
AN500-2-3	88044	26	5	A1-2548	46529	6	18
AN500-8-8	88044	26	12	A11-836	46529	6	21
AN500A415-16	88044	22	18	A11-337	46529	6	32
AN500A516-12	88044	58	17	A11-838	46529	6	33
AN526-1032-10	88044	22	23	A19L	96309	5	1
AN526-1032-22	88044	10	4	A2-2409	46529	6	44
AN526-1032-36	88044	15	19	A2010	80684	66	14
AN526-1032-8	88044	19	15	A2013	80684	66	13
AN526-1032-8	88044	22	14	A2015	80684	66	21
AN526-632-18	88044	7	44	A2084	80684	66	34
AN526-632-18	88044	16	32	A2090	80684	66	12

## SECTION IV. INDEX-FEDERAL STOCK NUMBER AND REFERENCE NUMBER

## CROSS-REFERENCE TO FIGURE AND ITEM NUMBER (Continued)

<u>REFERENCE NO.</u>	<u>MFG CODE</u>	<u>FIG NO.</u>	<u>ITEM NO.</u>	<u>REFERENCE NO.</u>	<u>MFG CODE</u>	<u>FIG NO.</u>	<u>ITEM NO.</u>
A2091	80684	66	16	52117	80684	66	17
A2092	80684	66	11	B2283	80684	66	55
A2096	80684	66	42	B2633	80684	66	24
A2137	80684	66	10	B2794	80684	66	6
A2142	80684	66	29	B2795	80684	66	39
A2170	80684	66	18	B2798	80684	66	52
A2170	80684	66	22	B2856	80684	66	51
A2170	80684	66	25	CA793	01843	37	71
A2170	80684	66	33	CP7919A	01843	37	29
A2170	80684	66	36	CV76312	01843	35	3
A2170	80684	66	37	CV79249	01843	37	7
A2170	80684	66	43	CV79252A	01843	37	86
A2170	80684	66	60	CV7945	01843	37	20
A2172	80684	66	30	CV7946	01843	37	18
A2173	80684	66	20	C12233-8	21585	24	13
A2174	80684	66	7	C2583	80684	66	61
A2238	80684	66	15	C2691	80684	66	26
A2322	80684	66	19	C2797	80684	66	28
A2393	80684	66	27	C28865	21585	24	14
A2394	80684	66	47	C30078-10	21585	24	12
A2394	80684	66	49	DC792	01843	37	59
A2407	80684	66	44	DC795	01843	37	60
A2407	80684	66	50	FC215P	78290	16	36
A2480	80684	66	53	FC2159	78290	7	47
A2481	80684	66	54	FHN26G1	81349	8	7
A2610	80684	66	64	F02A250V1AS	81349	8	8
A2612	80684	66	63	GA1039	01843	35	52
A2615	80684	66	59	GA1134	01843	37	30
A2631	80684	66	57	GA5264	01843	35	19
A2657	80684	66	58	CA7611	01843	35	29
A2684	80684	66	31	CA76123	01843	35	81
A2729	80684	66	23	CA76211	01843	35	22
A2743	80684	66	45	GA76214	01843	35	6
A2757	80684	66	41	CA76298	01843	35	4
A2791	80684	66	2	GA79111	01843	35	77
A2796	80684	66	8	GA7978	01843	37	3
A2822	80684	66	56	GA7979	01843	37	8
A2823	80684	66	1	GA7980	01843	37	84
A2823	80684	66	2	GE764	01843	35	42
A2823	80684	66	4	GE7920	01843	37	45
A2824	80634	66	46	GE7960	01843	37	62
A2824	80684	66	48	GU76117A	01843	35	32
A2617	80684	66	32	GU7654	01843	35	40
A2828	80684	66	40	GU7692	01843	35	38
A2829	80684	66	3	GU7912	01843	37	34
A2829	80684	66	5	G120	94154	7	40
A3-1356	46529	6	45	G13589	46529	6	13
A4-1356	46529	6	46	G2023	46529	6	17
A4P15037	04806	7	45	G2032	46529	6	42
A6-1865	46529	38	38	G21125	46529	6	36
BA792A	01843	35	76	G21214	46529	6	37
BB1035	01843	35	25	G24028	46529	6	19
BB1079	01843	37	54	G2534	46529	6	35
BB600	98245	4	49	G70747	46529	6	14
BB7918	01843	37	40	G86172	09367	6	27
BC76390-3A	01843	35	37	HB7916	01843	37	63
BG100380	01843	37	51	HG761183A	01843	35	74
BG7654	01843	35	20	HG79167A	01843	36	15
BG7925	01843	35	64	HP76563	01843	35	49
BG7926	01843	35	65	HTX82624	14403	30	45
BG7947	01843	37	32	H400-5-023-1	24354	16	55
BK7913	01843	37	76	IN1695	24446	7	50
BK7938C	01843	37	81	IN1695	24446	16	38
B100311	13800	29	21	J3424-30	83987	22	36
B2055	80684	66	38	KN7610	01843	35	35
B2070	80684	66	9	LE79147A	01843	37	23

## SECTION IV. INDEX-FEDERAL STOCK NUMBER AND REFERENCE NUMBER

## CROSS-REFERENCE TO FIGURE AND ITEM NUMBER (Continued)

<u>REFERENCE NO.</u>	<u>MFG CODE</u>	<u>FIG NO.</u>	<u>ITEM NO.</u>	<u>REFERENCE NO.</u>	<u>MFG CODE</u>	<u>FIG NO.</u>	<u>ITEM NO.</u>
LE79171A	01843	37	64	MS28775-114	96906	34	11
LE7950	01843	37	78	MS28775-114	96906	53	30
LE7983	01843	35	68	MS28775-114	96906	53	34
LK7920	01843	37	69	MS3102R18-1P	96906	28	12
LN112	78229	4	47	MS3102R18-1S	96906	19	3
LP105B	61112	3	9	MS3102R22-14S	96906	22	7
LP1536	61112	3	4	MS3102R36-72	96906	16	25
LP1698	61112	3	3	MS35000-3	96906	1	
LP2377	61112	3	1	MS35058-22	96906	7	28
LP2401	61112	3	6	MS35058-27	96906	7	27
LP2405-1	61112	3	7	MS535058-50-8811	96906	7	25
LP2853-48	61112	3	2	MS35059-23	96906	7	29
LP535	61112	3	10	MS35059-26	96906	8	9
MA751T200	15309	16	29	MS35223-26	96906	41	19
HMLR18546	81349	7	39	MS35265-17	96906	22	6
MILSTD605	96906	1		MS35265-61	96906	53	2
MS13805-1	96906	39	6	MS35265-81	96906	57	12
MS13806-1	96906	41	12	MS35289-124	96906	46	3
MS13807-1	96906	41	10	MS35291-1	96906	29	9
MS13808-1	96906	41	3	MS35291-1	96906	31	1
MS13809-1	96906	41	17	MS35291-10	96906	27	6
MS13810-1	96906	41	16	MS35291-104	96906	55	22
MS13814-1	96906	41	4	MS35291-109	96906	22	32
MS13815-1	96906	41	25	MS35291-109	96906	34	1
MS13816-1	96906	41	24	MS35291-109	96906	64	20
MS13817-1	96906	41	22	MS35291-11	96906	53	8
MS13819-1	96906	41	7	MS35291-110	96906	17	3
MS13820-1	96906	41	6	MS35291-110	96906	56	21
MS13822-1	96906	41	8	MS35291-111	96906	33	1
MS13823-1	96906	40	20	MS35291-111	96906	33	10
MS15567-1	96906	7	13	MS35291-111	96906	34	6
MS15572-2	96906	7	7	MS35291-111	96906	48	16
MS16203-15	96906	1	1	MS35291-111	96906	55	20
MS16203-15	96906	10	11	MS35291-111	96906	57	2
MS16203-5	96906	10	1	MS35291-111	96906	57	32
MS16203-5	96906	17	1	MS35291-112	96906	29	1
MS16624-125	96906	57	1	MS35291-112	96906	42	22
MS16625-200	96906	62	7	MS35291-112	96906	47	22
MS16995-81	96906	10	22	MS35291-113	96906	10	16
MS18036-6-0272	96906	65	40	MS35291-113	96906	24	5
MS18036-6-0922	96906	65	6	MS35291-113	96906	33	15
MS18036-8-0144	96906	65	33	MS35291-113	96906	44	1
MS18035-8-0265	96906	65	32	MS35291-113	96906	44	6
MS18036-8-0297	96906	65	18	MS35291-113	96906	44	12
MS18036-8-0371	96906	65	27	MS35291-114	96906	39	3
MS20341-4165	96906	35	54	MS35291-115	96906	56	24
MS21045-3	96906	16	27	MS35291-118	96906	4	22
MS21045-3	96906	19	8	MS35291-118	96906	44	4
MS21045-3	96906	22	13	MS35291-125	96906	55	14
MS21045L06	96906	19	4	MS35291-160	96906	6	39
MS21045606	96906	16	13	MS35291-165	96906	50	1
MS211333-75	96906	7	36	MS35291-165	96906	55	3
MS24166D1	96906	16	58	MS35291-26	96906	23	44
MS24166D1	96906	16	59	MS35291-3	96906	19	19
MS25017-7	96906	9	3	MS35291-5	96906	39	9
MS25043-18C	96906	16	12	MS35291-5	96906	27	2
MS25068-23	96906	7	30	MS35291-5	96906	30	20
MS25125-1	96906	16	3	MS35291-58	96906	4	28
MS252241-30	96906	7	31	MS35291-58	96906	42	2
MS25237-327	96906	8	6	MS35291-58	96906	53	4
MS25256-6	96906	8	5	MS35291-58	96906	55	24
MS25331-4	96906	7	16	MS35291-59	96906	21	13
MS25331-6	96906	7	14	MS35291-59	96906	30	23
MS27183-10	96906	32	9	MS35291-59	96906	33	4
MS28720-6	96906	32	4	MS35291-59	96906	38	10
MS28741-4-0320	96906	32	1	MS55291-59	96906	42	17

**SECTION IV. INDEX-FEDERAL STOCK NUMBER AND REFERENCE NUMBER  
CROSS-REFERENCE TO FIGURE AND ITEM NUMBER (Continued)**

<u>REFERENCE NO.</u>	<u>MFG CODE</u>	<u>FIG NO.</u>	<u>ITEM NO.</u>	<u>REFERENCE NO.</u>	<u>MFG CODE</u>	<u>FIG NO.</u>	<u>ITEM NO.</u>
MS35291-6	96906	22	9	MS35691-410	96906	6	34
MS35291-6	96906	23	18	MS35691-410	96906	17	6
MS35291-61	96906	40	16	MS35691-410	96906	20	7
MS35291-61	96906	45	22	MS35691-410	96906	23	43
MS35291-61	96906	49	10	MS35691-410	96906	25	13
MS35291-61	96906	49	11	MS35691-410	96906	27	1
MS35291-61	96906	55	16	MS35691-410	96906	39	4
MS35291-61	96906	67	11	MS35691-410	96906	68	19
MS35291-64	96906	23	14	MS35691-411	96906	68	17
MS35291-64	96906	33	29	MS35691-510	96906	1	11
MS35291-64	96906	56	8	MS35691-510	96906	4	16
MS35291-65	96906	10	14	MS35691-510	96906	6	22
MS35291-67	96906	27	3	MS35691-510	96906	25	15
MS35291-67	96906	45	7	MS35691-611	96906	4	8
MS35291-68	96906	38	13	MS35691-931	96906	53	35
MS35291-68	96906	49	8	MS35782-6	96906	33	26
MS35291-69	96906	20	4	MS35782-6-3-8	96906	30	54
MS35291-69	96906	25	17	MS35802-3	96906	46	21
MS35291-7	96906	34	25	MS35842-3	96906	65	47
MS35291-72	96906	33	28	MS35842-3	96906	65	49
MS35292-5	96906	67	32	MS35932	96906	30	13
MS35292-60	96906	49	4	MS51321-2	96906	30	21
MS35292-65	96906	5	5	MS51922-57	96906	32	10
MS35292-7	96906	35	56	MS51927-8	96906	64	32
MS35295-79	96906	21	5	MS51967-13	96906	29	7
MS35297-117	96906	47	15	MS51967-13	96906	48	6
MS35297-117	96906	47	20	MS51967-2	96906	30	19
MS35297-117	96906	64	2	MS51967-2	96906	32	6
MS35297-119	96906	47	12	MS51967-2	96906	53	7
MS35297-123	96906	49	2	MS51967-3	96906	3	8
MS35297-129	96906	48	8	MS51967-3	96906	30	11
MS35297-60	96906	4	9	MS51967-3	96906	30	51
MS35297-60	96906	11	3	MS51967-8	96906	30	22
MS35297-60	96906	21	7	MS51967-8	96906	42	1
MS35297-60	96906	23	6	MS51967-8	96906	67	1
MS35297-60	96906	40	1	MS51967-8	96906	67	9
MS35297-60	96906	45	1	MS90725-104	96906	65	55
MS35297-60	96906	47	1	MS90725-104	96906	65	58
MS35297-60	96906	47	8	MS90725-15	96906	32	8
MS35297-62	96906	4	12	MS90725-187	96906	32	12
MS35297-62	96906	46	1	MS90725-37	96906	4	18
MS35297-62	96906	56	14	MS91528-21K4B	96906	7	22
MS35297-85	96906	55	9	M3601	74400	7	24
MS35297-86	96906	34	7	NKE6-3X	01843	35	26
MS35297-86	96906	40	14	NT1159	01843	35	79
MS35297-87	96906	45	10	NT1261	01843	37	58
MS35297-96	96906	45	15	NT6-10BL	01843	37	23
MS35297-99	96906	45	17	NT6-8BL	01843	37	15
MS35333-76	96906	65	11	NT7664	01843	35	48
MS35333-76	96906	65	52	NT7917	01843	37	82
MS35333-78	96906	65	15	NT7923	01843	37	43
MS35333-78	96906	65	56	NT7934	01843	37	56
MS35333-78	96906	65	59	NT8-8BL	01843	37	21
MS35338-44	96906	32	7	NT8-8BL	01843	37	65
MS35339-45	96906	41	5	NT8-8CA	01843	37	12
MS35625-14	96906	26	3	N30881AEA3	94916	7	9
MS35625-81	96906	26	39	N5002-206	79136	49	39
MS35649-104	96906	14	1	N5002-287	79136	49	42
MS35690-408	96906	65	44	PC7923-1A	01843	36	4
MS35690-504	96906	2	2	PC7923-2A	01843	36	4
MS35690-504	96906	6	15	PC7923-3A	01843	36	4
MS35690-504	96906	6	28	PC7923-4A	01843	36	4
MS35690-608	96906	65	10	PC7923-5A	01843	36	4
MS35690-608	96906	65	51	PC799	01843	37	41
MS35690-811	96906	4	20	PG7617	01843	35	73
MS35691-1010	96906	55	1	PG7625	01843	35	70

**SECTION IV. INDEX-FEDERAL STOCK NUMBER AND REFERENCE NUMBER  
CROSS-REFERENCE TO FIGURE AND ITEM NUMBER (Continued)**

<u>REFERENCE NO.</u>	<u>MFG CODE</u>	<u>FIG NO.</u>	<u>ITEM NO.</u>	<u>REFERENCE NO.</u>	<u>MFG CODE</u>	<u>FIG NO.</u>	<u>ITEM NO.</u>
PG7644	01843	35	5	SC79132A	01843	36	1
PG797	01843	35	61	SC7930	01843	37	24
PG797	01843	37	31	SC7950	01843	37	19
PK7616	01843	35	27	SC7950-1	01843	37	16
PK7617	01843	35	23	SC7961	01843	37	22
PK795	01843	35	60	SC7998	01843	36	6
PK795	01843	37	33	SD7610	01843	35	82
PL7676-1	01843	35	15	SE115	78388	28	23
PL7677-1	01843	35	14	SE156-2B	78388	28	5
PL79146A	01843	37	13	SE156-5A1	78388	28	1
PL79191	01843	37	55	SE156R	78388	28	8
PL79192	01843	37	53	SE161-1D	78388	28	11
PL7923A	01843	37	25	SE215	78338	28	10
PMB12-1X	01843	35	44	SE220A	78388	28	13
PN2-20BL	01843	37	74	SE223A	78388	28	22
PN3-20BL	01843	35	58	SE2341	78388	28	4
PN751	01843	37	87	SE246E	78388	28	20
PN7648	01843	35	31	SE250	78388	28	18
PN79J38	01843	37	68	SE253-1-2	78388	28	19
PN7951	01843	37	75	SE260A	78388	28	17
PN797	01843	36	10	SE273A	78388	28	21
PN7986	01843	37	48	SE288E	78388	28	25
PN7986	01843	37	77	SE289E	78388	28	24
PN7995	01843	37	73	SE33	78388	28	7
PR150	13800	29	13	SE434	78388	28	15
PR150	13800	31	6	SE56	78388	28	2
PVE46-1X	01843	36	11	SE662	78388	28	14
P15037	24446	16	34	SE94TNM	78318	28	28
RA20LASD153A	12697	16	30	SH76105	01843	35	21
RD76225	01813	35	46	SH79145A	01843	37	47
RG1082	01843	37	72	SH7957	01843	35	69
RG7618	01843	35	34	SH7978A	01843	37	27
RH25	91637	16	41	SP76101	01843	35	50
RH5D	91637	16	46	SP7656	01843	35	36
RL768A	01843	35	30	SP7949	01843	37	26
RW68V152	81349	7	49	SPF7950-17	01843	37	38
RW68V152	81349	16	39	SP7951-1	01843	37	37
RW68V242	81349	16	41	SP7953	01843	37	1
RW68V512	81349	16	42	5P7956	01843	35	67
R125E	43991	49	41	SP7962	01843	37	11
SA132	78388	28	16	SP7966	01843	36	8
SA27K	78388	28	3	SP7981	01843	37	42
SA31SV	78388	28	26	SP7992	01843	36	3
SA641	78388	28	6	SR7610-1	01843	35	33
SA654KA	78388	28	9	SR7610-2	01843	35	33
SA776E	78388	28	27	SR7610-3	01843	35	33
SC1110	01843	37	28	SR7610-4	01843	35	33
SC1110-1	01843	37	1	SR7610-5	01843	35	33
SC1110-1	01843	37	79	SR7611-1	01843	35	24
SC1134	01843	37	85	SR7611-4	01813	33	24
SC1136	01843	37	70	SR7611-5	01843	35	24
SC1139	01843	37	5	SR7914-1	01843	37	35
SC1140	01843	37	6	SR7914-2	01413	37	35
SC1140-1	01843	35	9	SR7914-3	01843	37	35
SC1140-1	01843	37	4	SR7914-4	01843	37	35
SC1233	01843	37	52	SR7917	01843	35	66
SC127-12CA	01843	35	75	SR794-1	01843	37	61
SC1428	01843	35	16	SR794-2	01843	37	61
SC1555	01843	35	12	SR794-3	01843	37	61
SC1842	01843	35	10	SR794-4	01843	37	61
SC25-5BL	01843	37	9	SR799-2	01843	37	36
SC350-16BL	01843	37	14	SR799-3	01843	37	36
SC76124	01843	35	28	SR799-4	01143	37	3
SC76125	01843	35	53	SR799-6	01843	37	3
SC76189	01843	35	41	SV7625	01843	35	39
SC7680	01843	33	71	SV7930A	01843	37	39



**SECTION IV. INDEX-FEDERAL STOCK NUMBER AND REFERENCE NUMBER  
CROSS-REFERENCE TO FIGURE AND ITEM NUMBER (Continued)**

<u>REFERENCE NO.</u>	<u>MFG CODE</u>	<u>FIG NO.</u>	<u>ITEM NO.</u>	<u>REFERENCE NO.</u>	<u>MFG CODE</u>	<u>FIG NO.</u>	<u>ITEM NO.</u>
S09MM15FC	19899	22	19	110P837H01	79500	13	6
S798-1	01843	36	5	1113835	16764	50	3
S798-10	01843	36	5	1119848	16764	51	2
S798-11	01843	36	5	11429-6	12670	16	53
S798-2	01843	36	5	11470	12670	16	54
S798-3	01843	36	5	11471-9	12670	16	52
S798-4	01843	36	5	11486-5	12670	16	51
S798-5	01843	36	5	118831	16764	50	15
S798-6	01843	36	5	124545	16764	40	12
S798-7	01843	36	5	125A540F04	19899	23	23
S798-8	01843	36	5	125A876F01	19899	23	24
S798-9	01843	36	5	127A244F01	19899	23	38
TC150-222-4AN	85814	45	30	127A630F02	19899	23	37
TP7644A	01843	35		128A417G04	19899	23	32
T1662	46529	6	47	128A449F01	19899	23	39
VA76213A	01843	35	51	13214E3161	97403	7	5
VA7962	01843	36	9	13214E3601	97403	16	43
WA1067	01843	37	67	13214E7416	97403	67	3
WA1143	01843	37	80	13214E7465	97403	32	11
WA1184	01843	37	57	13214E7568	97403	10	10
WA1241	01843	35	63	13214E7709	97403	7	41
WA1303	01843	35	59	13214E7713	97403	7	42
WA1448-1	01843	37	49	133A255G01	19899	23	25
WA1441-2	01843	37	49	133A267G01	19899	23	20
WA4148-3	01843	37	49	134A590G01	19899	23	13
WA1448-4	01843	37	49	134A601F01	19899	23	9
WA1448-5	01843	37	49	134A602F01	19899	23	10
WA1518	01843	35	18	134A609F01	19899	23	28
WA1551	01843	35	13	134A610G01	19899	23	15
WA22-6BL	01843	37	17	134A611F01	19899	23	35
WA5-10BL	01843	35	17	134A635	19899	23	8
WA6-10L	01843	35	2	1345A	04713	16	40
WA6-24	01843	35	8	13616	96309	5	3
WA6-8BL	01843	35	11	145B989G02	19199	23	11
WA6-8BL	01843	35	80	146BB92G01	19899	23	42
WA6-8BL	01843	37	2	146B838G01	19899	23	17
WA6-8BL	01843	37	66	146B863F01	19899	23	31
WA7919	01843	37	44	146B876G01	19899	23	4
WA7942	01843	37	46	146B895F01	19899	23	29
WB02174-1X	01843	36	13	1539	65092	7	11
WMB2157-2X	01843	35	78	17D6703H07	79500	26	11
WMR2041-405X	01843	36	2	17D6703H10	79500	26	2
WMR2041-409X	01843	35	43	1781480	79500	26	36
WMR2041-412X	01843	36	7	1781496	79500	26	32
WMR2041-5X	01843	35	72	1781496	79500	26	38
WMR2090-5X	01845	35	62	1781497	79500	26	8
WMU2132-1X	01843	35	7	18D8298H15	79500	26	24
WRL2004-1X	01843	36	14	185132	09367	24	10
WSF2197A1X	01843	36	12	185133	09367	24	8
WSR2196-1X	01843	36	45	1860801	16764	41	20
WT7946A	01843	37	50	1861785	16764	51	36
0N15539	74545	7	35	1874847	16764	51	44
0156	44655	7	23	19001	13800	31	3
04262	13800	31	5	1903427	16764	41	28
064-0130-000	05574	7	48	190703700	19899	23	7
064-0130-000	05574	16	37	1907475	16764	51	34
1-2X7-8X1-25C	19899	22	22	1909523	16764	51	43
1G113	96309	5	12	1913080	16764	51	38
1G11305	96309	5	6	1913960	16764	51	60
1G1131	96309	5	8	1914373	16764	51	12
1G1133	96309	5	9	1914628	16764	40	11
1G1134	96309	5	10	1914642	16764	51	32
100-200-8-4	99378	16	50	1914644	16764	51	40
104-3502-02	72619	7	12	1914647	16764	51	54
110-1-2	86579	46	17	1914647	16764	51	55
110A387F02	19899	23	46	1914741	16764	41	13

**SECTION IV. INDEX-FEDERAL STOCK NUMBER AND REFERENCE NUMBER  
CROSS-REFERENCE TO FIGURE AND ITEM NUMBER (Continued)**

<u>REFERENCE NO.</u>	<u>MFG CODE</u>	<u>FIG NO.</u>	<u>ITEM NO.</u>	<u>REFERENCE NO.</u>	<u>MFG CODE</u>	<u>FIG NO.</u>	<u>ITEM NO.</u>
1914750	16764	41	27	2K5322	82181	10	5
1914842	16764	51	53	2K5323	82181	10	18
1914869	16764	51	7	2Ks455	82181	20	10
1914869	16764	51	25	2K5456	82181	20	6
1918043	16764	40	8	2K5463	82181	10	8
1918687	16764	51	46	2K5464	82181	10	9
1918690	16764	51	47	2K5467	82181	10	15
1921805	16764	51	14	2K5468	82131	10	23
1922457	16764	51	56	2K5469	82181	10	21
1925835	16764	41	29	2K5470	82181	10	24
1926187	16764	41	30	2K5490	82181	10	25
1926211	16764	39	7	200362	16764	41	32
1926212	16764	39	8	2021-6-6B	80624	65	5
1926213	16764	39	11	2021-8-8B	00624	65	7
1930611	16764	51	1	2021-8-8B	80624	65	17
1934478	16764	51	61	2021-8-8B	00624	65	20
1935960	16764	41	1	2021-8-8B	00624	65	26
1936466	16764	51	54	2021-8-8B	00624	65	31
1944373	16764	41	11	208A536G06	79500	26	14
1945356	16764	51	10	2106417H03	79500	15	2
1945484	16764	51	16	210A011H02	79500	26	15
1945487	16764	51	17	210A013H07	79500	13	8
1945496	16764	51	59	211969	31632	1	6
1945500	16764	51	22	21501-128P1	04806	16	57
1946407	16764	51	30	21501-128P2	04806	16	56
1948507	16764	51	50	21501-128P3	04806	16	10
1948512	16764	50	7	21501-29B	99378	16	26
1948513	16764	50	6	21501-30B	04806	16	17
1948515	16764	51	31	21501-31B	04806	16	16
1948518	16764	51	27	21501-32B	04806	16	19
1948519	16764	51	23	21501-33B	04806	16	24
1948520	16764	51	19	21501-34B	04306	16	23
1948521	16764	51	20	21501-35B	04806	16	23
1948522	16764	51	24	21501-36B	04806	16	22
1948526	16764	51	21	21501-37B	04136	16	21
1948529	16764	51	13	21501-38B	04806	16	18
1948536	16764	51	4	21501-54A	24446	16	49
1948537	16764	51	3	21501-7L	04806	16	48
1948538	16764	51	6	21502-10A	09367	7	4
1949618	16764	51	22	22NU813	84460	22	21
19500	04034	30	50	23880	13800	29	19
1950561	16764	51	58	23880	13300	31	8
1951069	16764	51	9	24083	15300	29	15
1953236	16764	50	14	24083	15800	31	9
1957847	16764	51	5	253633	65092	7	21
196A850H05	79500	12	7	254022	65092	7	54
196A856H05	79500	26	26	254023	65092	7	10
196A856H11	79500	26	10	254024	65092	7	38
196A856H13	79500	26	27	260110	65092	7	8
196A858H10	79500	26	22	274937	16764	41	15
196A877H01	79500	26	1	28048	13800	29	16
1962047	16764	51	35	28048	13800	31	10
1965093	16764	51	39	296B915H01	79500	12	6
1965472	16764	51	57	296B919H01	79500	15	17
2K5048	82181	20		296B927H01	79500	26	25
2K5054	82181	21	11	296B928G01	79500	26	9
2K5126	82181	21	12	296B930H01	79500	26	13
2K5130	82181	21	9	296B931H01	79500	26	20
2K5133	82181	21	10	296B931H02	79500	26	7
2K5134	82181	21	a	296B932H01	79500	26	23
2K5141	82181	17	9	296B855H01	79500	13	1
2K5142	82131	17	10	296B960H01	79500	26	19
2K5143	82181	17	5	3-8	19899	23	34
2K5188	82181	20	9	3-8-16	14899	23	33
2K5190	82181	20	11	3104124G07	79500	15	9
2K5211	82181	20	12	3108915H02	79500	15	16

**SECTION IV. INDEX-FEDERAL STOCK NUMBER AND REFERENCE NUMBER  
CROSS-REFERENCE TO FIGURE AND ITEM NUMBER (Continued)**

<u>REFERENCE NO.</u>	<u>MFG CODE</u>	<u>FIG NO.</u>	<u>ITEM NO.</u>	<u>REFERENCE NO.</u>	<u>MFG CODE</u>	<u>FIG NO.</u>	<u>ITEM NO.</u>
31D8921H02	79500	15	11	4053410	09367	46	25
31D8921H04	79500	12	4	4055117	09367	43	23
31D8921H05	79500	12	3	4055190	09367	43	24
31D8921N06	79500	12	5	4055192	09367	43	21
31D8921M07	79500	12	2	4055193	09367	43	16
31D8947H01	79500	26	29	4055194	09367	43	15
31D8948H01	79500	26	30	4055195	09567	43	19
31D8949401	79500	26	34	4055196	09367	43	14
31D8952H02	79500	26	31	4055201	09367	43	9
31D8953H02	79500	26	33	4055203	09367	43	3
312SZZ	38443	23	27	4055971	09367	46	23
313	24446	7	15	4055981	09367	43	6
314B603H02	79500	15	15	4055982	09367	43	7
317C207G01	79500	13	13	4056295	09367	43	13
31904LA	82121	7	19	4056295	09367	43	22
32D1560G13	79500	25	41	4056296	09367	43	12
32D1580G06	79500	14	3	4056339	09367	43	17
32014	13800	29	12	4056494	09367	43	40
32014	13800	31	4	4056617	09367	43	25
32040	13800	29	10	4056620	09367	43	10
32040	13800	31	2	4059012	09367	34	24
33B4807H01	79500	26	16	4059015	09367	34	23
343L695PMG1	60969	10		4059014	09367	34	21
356A907F01	19899	19	24	4059015	09367	34	18
356A907F01	19899	22	25	4059016	09367	43	11
358B024G01	19899	19	12	4059017	09367	43	8
358B241G01	19899	19	14	4059018	09367	43	4
360B448G01	19899	19	13	4119937	09367	55	23
360B550G02	19899	19	17	4119937	09367	64	24
361B989G02	19899	22	15	415C431M02	79500	15	10
362B559601	19899	22	10	415C468H03	79500	26	23
362B570F01	19899	22	2	415C473G01	79500	13	35
363B003G01	19899	19	32	415C480H01	79500	13	12
365C242G02	19899	19	31	417A606H02	79500	13	4
365C560G01	19899	22	12	42T6	81349	7	52
365C573G01	19899	22	4	422A031H01	79500	15	21
365C581G01	19899	22	4	424A114H02	79500	13	19
365C585G01	19899	19	34	4250898	09367	63	17
365C586G01	19899	18	3	4251601	09367	38	18
368AS45F01	19899	19	30	4251655	09367	65	36
369A985G01	19899	19	7	4251913	09367	6	11
37TB12NMSD1-12	81349	16	45	4251913	09367	30	44
378A560G01	19899	22	30	4222682	09367	55	6
378A783F01	19899	19	33	4252683	09367	52	2
378A824F01	19899	22	51	4252761	09367	47	7
378A833G01	19899	19	6	4253109	09367	67	18
379A706F01	19899	22	29	4253286	09367	34	12
379A706F02	19899	22	28	4253355	09367	58	12
379A863F01	19899	22	0	4253464	09367	48	1
38T815	75382	16	33	4253797	09367	48	5
3801411231	19899	23	26	4253806	09367	49	23
39TB4	81349	7	43	4253871	09367	49	44
40TB12	75832	16	35	4254295	09367	57	31
40TB6	81349	16	44	4254646	09367	42	6
4001318	09367	57	37	4254671	09367	25	1
4028922-5	09367	55	13	4254742	09367	38	20
4030481	09367	33	34	4254806	09367	48	4
4032158	09367	45	12	4254873	09367	56	7
4040013	09367	29	14	4254873	09367	56	9
4040013	09367	31	7	4254891	09367	55	5
4041148	09367	35	47	4254907	09367	59	22
4049755	09367	35	83	4254948	09367	49	37
4051485	09367	29	22	4254968	09367	42	14
4052167	09367	49	34	4254978	09367	49	17
053336	09367	43	18	4255009	09367	67	30
4053409	09367	46	24	4255011	09367	45	5

**SECTION IV. INDEX-FEDERAL STOCK NUMBER AND REFERENCE NUMBER  
CROSS-REFERENCE TO FIGURE AND ITEM NUMBER (Continued)**

<u>REFERENCE NO.</u>	<u>MFG CODE</u>	<u>FIG NO.</u>	<u>ITEM NO.</u>	<u>REFERENCE NO.</u>	<u>MFG CODE</u>	<u>FIG NO.</u>	<u>ITEM NO.</u>
4255011	09367	56	3	4354915	09367	39	2
4255011	09367	68	13	4355843	09367	34	28
4255013	09367	6	3	436A112H01	79500	15	22
4255013	09367	6	12	4361551	09367	13	13
4255014	09367	24	1	4361740	09367	49	13
4255022	09367	6	5	4361829	09367	38	1
4255022	09367	6	7	4362538	09367	64	18
4255022	09367	30	41	4362726	09367	38	29
4255022	09367	67	25	4364166	09367	38	42
4255170	09367	65	9	4364404	09367	38	26
4255179	09367	53	24	4364556	09367	60	7
4255334	09367	58	6	4365129	09367	59	13
4255335	09367	58	5	4365627	09367	38	17
4255348	09367	42	20	4367090	09367	38	8
4255351	09367	56	5	4368154	09367	38	28
4255361	09367	56	2	4368323	09367	38	19
4255363	09367	45	27	4369538	09367	52	9
4255363	09367	64	36	4369655	09367	63	7
4255585	09367	63	3	4369655	09367	63	8
4255606	09367	42	12	4369712	09367	38	25
4255686	09367	45	32	4369746	09367	38	48
4255686	09367	48	13	4369751	09367	38	24
4255687	09367	68	6	4371027	09367	55	27
4255692	09367	49	21	4371107	09367	44	2
4255693	09367	49	20	4371107	09367	44	5
4255716	09367	34	22	4371107	09367	44	7
4255738	09367	30	29	4371107	09367	44	13
4255740	09367	65	60	4371118	09367	38	7
4255743	09367	65	54	4371119	09367	38	11
4255745	09367	65	2	4371160	09367	48	10
4255745	09367	65	4	4371253	09367	60	29
4255753	09367	65	38	4371270	09367	61	10
4255754	09367	25	5	4371270	09367	61	12
4255756	09367	30	1	4371270	09367	61	13
4255756	09367	65	13	4371444	09367	55	31
4303038	09367	57	29	4371445	09367	55	15
4303694	09367	58	4	4371503	09367	63	2
4304902	09367	50	4	4371703	09367	52	15
4310257	09367	45	13	4371707	09367	52	17
4310257	09367	64	22	4371740	09367	38	31
4331522	09367	64	21	4371742	09367	55	12
4335067	09367	55	4	4372325	09367	46	20
4335573	09367	33	6	4372335	09367	52	14
4335647	09367	42	11	4372337	09367	52	18
4335649	09367	42	19	4372338	09367	52	19
4335666	09367	46	30	4372339	09367	52	20
4336081	09367	29	17	4372340	09367	52	21
4336081	09367	31	11	4372421	09367	49	49
4336082	09367	29	18	4373585	09367	55	11
4336082	09367	31	12	4373613	09367	46	31
4336491	09367	55	8	4373716	09367	58	8
4336558	09367	42	28	4374018	09367	57	24
4336897	09367	58	11	4374127	09367	60	22
4337015	09367	34	29	4374547	09367	60	27
4338858	09367	45	21	4374627	09367	40	19
4339021	09367	46	18	4374694	09367	44	11
4339022	09367	46	16	4374695	09367	44	14
4339535	09367	44	16	4375355	09367	44	9
4348440	09367	57	16	4375501	09367	55	26
4348440	09367	57	19	4375625	09367	58	10
4353538	09367	61	4	4375682	09367	49	48
4354568	09367	60	18	4375616	09367	49	28
4354571	09367	60	19	4375691	09367	49	35
4354572	09367	60	20	4375694	09367	49	27
4354573	09367	60	15	4375865	09367	44	3
4354914	09367	39	1	4376036	09367	44	10

**SECTION IV. INDEX-FEDERAL STOCK NUMBER AND REFERENCE NUMBER  
CROSS-REFERENCE TO FIGURE AND ITEM NUMBER (Continued)**

<u>REFERENCE NO.</u>	<u>MFG CODE</u>	<u>FIG NO.</u>	<u>ITEM NO.</u>	<u>REFERENCE NO.</u>	<u>MFG CODE</u>	<u>FIG NO.</u>	<u>ITEM NO.</u>
4376294	09367	60	21	4379928	09367	24	7
4376398	09367	49	15	4380652	09367	54	6
4376483	09367	45	38	4385301	09367	56	48
4376484	09367	56	47	4385387	09367	42	26
4376497	09367	56	38	4385412	09367	42	5
4376520	09367	45	20	4385485	09367	64	29
4376527	09367	45	29	4385609	09367	42	25
4376529	09367	34	10	4385781	09367	59	8
4376538	09367	57	22	4386077	09367	61	6
4376590	09367	38	14	4386083	09367	61	7
4376591	09367	38	36	4386088	09367	61	2
4376596	09367	38	38	4386137	09367	45	9
4376598	09367	38	40	4386237	09367	42	10
4376599	09367	38	39	4386262	09367	64	37
4376602	09367	38	47	4386359	09367	63	14
4376603	09367	38	11	4386360	09367	63	15
4376604	09367	38	16	4386405	09367	57	10
4376605	09367	25	11	4386406	09367	57	9
4376609-6	09367	55	19	4386406	09367	57	11
4376627	09367	38	2	4386413	09367	56	46
4376667	09367	38	9	4386421	09367	56	6
4376671	09367	38	33	4386433	09367	53	2
4376702	09367	38	43	4386495	09367	46	13
4376749	09367	64	3	4386568	09367	40	4
4376986	09367	62	5	4386597	09367	56	19
4377038	09367	61	11	4386601	09367	53	37
4377039	09367	61	14	4386602	09367	53	33
4377056	09367	61	5	4386617	09367	53	6
4377120-3	09367	64	5	4386624	09367	56	49
4377121	09367	25	12	4386625	09367	56	44
4377122	09367	38	37	4386628	09367	56	45
4377276	09367	38	15	4386650	09367	58	15
4377278	09367	38	22	4386651	09367	58	20
4377408	09367	55	28	4386776	09367	57	34
4377541	09367	53	42	4386790	09367	56	42
4378031	09367	54	12	4386791	09367	56	43
4378032	09367	54	1	4386862	09367	49	30
4378033	09367	54	5	4386879	09367	32	21
4378034	09367	54	7	4386901	09367	56	12
4378035	09367	54	8	4386924	09367	49	36
4378112	09367	45	4	4386941	09367	56	18
4378351	09367	40	18	4387015	09367	49	6
4378390	09367	52	8	4387031	09367	63	12
4378558	09367	60	2	4387032	09367	63	13
4378558	09367	60	10	4387033	09367	63	16
4378643	09367	52	28	4387048	09367	63	6
4378644	09367	52	22	4387050	09367	49	32
4378645	09367	52	16	4387051	09367	49	33
4378646	09367	52	25	4587227	09367	45	6
4378647	09367	52	26	4387385	09367	53	40
4378820	09367	40	10	4387542	09367	47	24
4378843	09367	48	2	4387544	09367	47	6
4378871	09367	47	4	4387556	09367	45	3
4378871	09367	47	11	4387596	09367	44	17
4379038	09367	34	13	4387605	09367	49	38
4379070	09367	59	8	4387606	09367	49	40
4379077	09367	34	26	4387607	09367	49	26
4379167	09367	44	8	4387609	09367	49	31
4379178	09367	64	28	4387612	09367	42	24
4379263	09367	46	19	4387625	09367	47	25
4379268	09367	46	26	4387626	09367	47	19
4379269	09367	46	22	4387628	09367	33	23
4379415	09367	61	9	4387636	09367	47	18
4379805	09367	56	26	4387674	09367	47	14
4379900	09367	38	12	4377688	09367	33	30
4379901	09367	38	32	4387689	09367	33	24

**SECTION IV. INDEX-FEDERAL STOCK NUMBER AND REFERENCE NUMBER  
CROSS-REFERENCE TO FIGURE AND ITEM NUMBER (Continued)**

<u>REFERENCE NO.</u>	<u>MFG CODE</u>	<u>FIG NO.</u>	<u>ITEM NO.</u>	<u>REFERENCE NO.</u>	<u>MFG CODE</u>	<u>FIG NO.</u>	<u>ITEM NO.</u>
4387692	09367	33	31	4389635	09367	48	19
4387693	09367	33	25	4389641	09367	57	21
4387696	09367	33	12	4389685	09367	56	41
4387697	09367	33	17	4389732	09367	60	25
4387723	09367	55	18	4389765	09367	42	29
4387726	09367	56	11	4389782	09367	60	5
4387731	09367	56	1	4389782	09367	60	13
4387734	09367	56	4	4389809	09367	64	4
4387738	09367	45	8	4389821	09367	56	27
4387745	09367	53	23	4389910	09367	64	10
4387826	09367	53	29	4389911	09367	64	8
4387828	09367	53	16	4389923	09367	64	9
4387931	09367	56	17	4389924	09367	64	7
4387939	09367	29	8	4389943	09367	64	31
4387943	09367	58	16	4389954	09367	57	35
4388131	09367	62	4	4389961-6	09367	56	13
4388142	09367	62	3	4389965	09367	56	10
4388146	09367	62	2	4389986	09367	38	34
4388148	09367	53	12	4390011	09367	62	1
4388154	09367	38	30	4390023	09367	34	30
4388193	09367	49	12	4390027	09367	58	3
4388199	09367	47	17	4390042	09367	56	36
4388204	09367	58	1	4390043	09367	56	37
4388261	09367	60	12	4390044	09367	49	1
4388336	09367	56	33	4390045	09367	46	5
4388350	09367	42	21	4390047	09367	59	7
4388371	09367	62	10	4390049	09367	46	34
4388372	09367	62	11	4390052	09367	54	9
4388374	09367	62	12	4390053	09367	54	10
4388428	09367	57	18	4390054	09367	34	
4388463	09367	48	9	4390055	09367	34	20
4388521	09367	56	31	4390064	09367	61	16
4388554	09367	45	37	4390065	09367	60	30
4388563	09367	45	28	4390067	09367	61	8
4388564	09367	48	3	4390068	09367	62	
4388583	09367	33	3	4390085	09367	53	21
4388648	09367	24	6	4390086	09367	53	22
4388794	09367	46	9	4390087	09367	53	20
4388809	09367	16	32	4390088	09367	53	19
4388810	09367	46	28	4390089	09367	53	18
4388848	09367	46	29	4390090	09367	53	17
4388865	09367	48	18	4390093	09367	53	25
4388925	09367	33	35	4390094	09367	53	26
4388933	09367	33	21	4390095	09367	53	27
4388996	09367	29	26	4390111	09367	33	36
4388997	09367	33	19	4390117	09367	57	14
4388998	09367	33	18	4390122	09367	49	7
4389036	09367	45	19	4390123	09367	49	19
4389052	09367	63	11	4390126	09367	49	16
4389058	09367	64	33	4390130	09367	60	4
4389113	09367	29	11	4390134	09367	59	12
4389201	09367	58	9	4390142	09367	41	18
4389205	09367	40	17	4390144	09367	42	15
4389206	09367	40	5	4390145	09367	42	13
4389231	09367	64	16	4390146	09367	59	26
4389232	09367	64	13	4390146	09367	59	29
4389232	09367	64	15	4390147	09367	59	30
4389233	09367	64	14	4390148	09367	34	4
4389234	09367	64	12	4390150	09367	29	3
4389235	09367	64	11	4390156	09367	41	16
4389290	09367	48	22	4390157	09367	42	7
4389292	09367	64	17	4390160	09367	47	10
4389294	09367	56	39	4390162	09367	47	3
4389317	09367	57	8	4390175	09367	62	8
4389359	09367	49	29	4390187	09367	46	12
4389397	09367	56	40	4390215	09367	33	8

**SECTION IV. INDEX-FEDERAL STOCK NUMBER AND REFERENCE NUMBER  
CROSS-REFERENCE TO FIGURE AND ITEM NUMBER (Continued)**

<u>REFERENCE NO.</u>	<u>MFG CODE</u>	<u>FIG NO.</u>	<u>ITEM NO.</u>	<u>REFERENCE NO.</u>	<u>MFG CODE</u>	<u>FIG NO.</u>	<u>ITEM NO.</u>
4390244	09367	59	27	4444705	09367	7	17
4390249	09367	59	34	4444706	09367	46	7
4390254	09367	57	20	4444707	09367	7	18
4390272	09367	59	16	4444708	09367	45	36
4390274	09367	34	3	4444709	09367	7	20
4390279	09367	59	35	4444710	09367	67	22
4390294	09367	57	6	4444711	09367	24	2
4390295	09367	57	6	4444712	09367	56	23
4390296	09367	57	7	4444713	09367	6	2
4390301	09367	64	1	4444716	09367	65	48
4390373	09367	58	7	4444719	09367	65	50
4390410	09367	25	28	4444721	09367	68	4
4390412	09367	33	7	4444724	09367	25	30
4390505	09367	39	12	4444725	09367	30	59
4390510	09367	52	7	4414726	09367	30	4
4390628	09367	6	26	4444731	09367	68	25
4390691	09367	62	6	4444732	09367	25	22
4390766	09367	64	39	4444738	09367	65	46
4390809	09367	64	6	4144740	09367	65	63
4390838	09367	63	1	4444741	09367	6	4
4390892	09367	49	22	4444742	09367	68	12
4391155	09367	64	27	4444746	09367	2	5
4391220	09367	63	5	4444749	09367	67	37
4391225	09367	40	6	4444752	09367	30	53
4391227	09367	52	1	4444753	09367	4	36
4391229	09367	52	13	4444754	09367	4	29
4391230	09367	63	9	4444755	09367	6	41
4391239	09367	53	43	4444757	09367	2	10
4391240	09367	54	11	4444758	09367	2	8
4391316	09367	62	9	4444759	09367	67	36
4391367	09367	59	14	4444760	09367	67	23
4391371	09367	59	15	4444761	09367	4	67
4391845-7	09367	57	28	4444762	09367	4	40
4391849-9	09367	57	23	4444764	09367		41
4391869-7	09367	57	27	4444765	09367		37
4391870-5	09367	57	27	4444766	09367	4	13
4391885-3	09367	38	3	4444767	09367	4	62
4392106-3	09367	63	1	4444768	09367	4	26
4393399-3	09367	57	30	4444769	09367	4	38
4393989-1	09367	56	20	4444770	09367	4	66
44A3770G13	79500	13	17	4444771	09367	4	74
4401151-8	09367	16	7	4444772	09367	67	26
4401151-8	09367	25	23	4444774	09367	4	61
4403194	09367	67	15	4444776	09367	4	39
44060116	19899	23	36	4444780	09367	7	55
44060117	19899	23	30	4444782	09367	16	11
443A291H01	79500	13	11	4444786	09367	4	5
443A298H35	88725	13	3	4444787	09367	4	60
443A298H82	88725	13	7	4444788	09367	4	73
443A298H82	79500	13	18	4444789	09367	2	9
443A298H91	79500	13	10	4444794	09367	6	6
443A309H84	79500	13	9	4444796	09367	8	4
443A322H34	79500	13	14	4444797	09367	59	20
443A360H07	79500	12	11	4444797	09367	68	24
443A360H10	79500	12	13	4444799	09367	4	71
443A360H11	79500	12	12	4444800	09367	4	70
443A360H22	79500	12	9	4444801	09367	67	35
443A360H23	79500	12	8	4444802	09367	67	28
443A360H25	01411	12	10	4444804	09367	4	79
4444671	09367	52	12	4444805	09367	4	11
4444672	09367	68	18	4444806	09367	4	15
4444677	09367	4	48	4444816	09367	30	25
4444680	09367	68	21	4444817	09367	21	6
4444692	09367	65	65	4444818	09367	11	4
4444693	09367	68	30	4444819	09367	30	18
4144701	09367	30	60	4444821	09367	4	25

**SECTION IV. INDEX-FEDERAL STOCK NUMBER AND REFERENCE NUMBER  
CROSS-REFERENCE TO FIGURE AND ITEM NUMBER (Continued)**

<u>REFERENCE NO.</u>	<u>MFG CODE</u>	<u>FIG NO.</u>	<u>ITEM NO.</u>	<u>REFERENCE NO.</u>	<u>MFG CODE</u>	<u>FIG NO.</u>	<u>ITEM NO.</u>
4444822	09367	4	42	4446062	09367	16	3
4444823	09367	4	51	4446064	09367	4	32
4444824	09367	4	44	4446065	09367	4	6
4444825	09367	4	43	4446066	09367	4	31
4444826	09367	4	50	4446067	09367	4	7
4444830	09367	29	4	4446069	09367	4	61
4444830	09367	30	9	4446070	09367	4	45
4444832	09367	30	10	4446070	09367	4	52
4444834	09367	30	15	4446071	09367	4	53
4444842	09367	30	7	4446072	09367	4	52
4444845	09367	30	43	4446073	09367	4	58
4444846	09367	30	33	4446074	09367	4	59
4444848	09367	30	40	4446079	09367	16	6
4444850	09367	30	31	4446080	09367	4	3
4444855	09367	6	10	4446082	09367	27	5
4444864	09367	68	29	4446084	09367	25	6
4444865	09367	4	57	4446085	09367	67	34
4444866	09367	4	55	4446086	09367	25	7
4444867	09367	1	4	4446089	09367	25	4
4444870	09367	2	6	4446090	09367	27	7
4444871	09367	67	24	4446093	09367	27	8
4444872	09367	67	13	4446094	09367	25	24
4444886	09367	25	25	4446096	09367	25	40
4444888	09367	65	16	4446100	09367	25	36
4444895	09367	65	62	4446101	09367	25	38
4444896	09367	65	61	4446102	09367	3	57
4444901	09367	7	34	4446103	09367	30	37
4444915	09367	67	31	4446108	09367	25	31
4444916	09367	4	63	4446113	09367	65	21
4444917	09367	4	65	4446118	09367	30	36
4444918	09367	4	14	4455760	09367	65	23
4444927	09367	4	23	4461728	09367	25	34
4444928	09367	1	12	4480-584SH	98625	2	1
4444929	09367	1	5	44918	13174	25	33
4444930	09367	1	10	4500230	09367	64	35
4444937	09367	4	78	4507359	09367	53	11
4444938	09367	4	34	4507415	09367	33	10
4444939	09367	4	35	4509035	09367	60	1
4444940	09367	4	56	4509035	09367	60	6
4444941	09367	4	54	4509035	09367	60	9
4444942	09367	4	69	4509035	09367	60	26
4444943	09367	4	72	4511213	09367	54	3
4444945	09367	67	4	4511243	09367	54	2
4444947	09367	67	2	4511243	09367	54	4
4444948	09367	7	17	4513810	09367	49	14
4444949	09367	4	33	453287	16764	50	8
4444958	09367	6	8	453287	16764	50	10
4444977	09367	3	11	453287	16764	51	48
4444982	09367	20	5	453287	16764	51	51
4444983	09367	21	4	453418	16764	41	9
4444986	09367	4	75	453418	16764	41	26
4444991	09367	4	76	453418	16764	51	28
4444993	09367	4	77	453479	16764	41	2
4444994	09367	25	2	4536646	09367	57	17
4446002	09367	21	14	453698	16764	41	21
4446006	09367	1		453844	16764	51	29
4446008	09367	1		455154	16764	41	23
4446010	09367	1		456A291G05	79500	11	5
4446012	09367	65	64	457A373M01	79500	13	15
4446016	09367	65	57	457A373M02	79500	13	15
4446018	09367	67	7	457A373H03	79500	13	15
4446019	09367	5	7	4660358	09367	64	34
4446045	09367	27	9	4660389	09367	64	41
4446046	09367	68	14	4660423	09367	60	14
4446050	09367	30	58	4660440	09367	64	42
4446051	09367	27	10	4660492	09367	55	29
4446055	09367	30	42	4660677	09367	49	43



**SECTION IV. INDEX-FEDERAL STOCK NUMBER AND REFERENCE NUMBER  
CROSS-REFERENCE TO FIGURE AND ITEM NUMBER (Continued)**

<u>REFERENCE NO.</u>	<u>MFG CODE</u>	<u>FIG NO.</u>	<u>ITEM NO.</u>	<u>REFERENCE NO.</u>	<u>MFG CODE</u>	<u>FIG NO.</u>	<u>ITEM NO.</u>
4705801	09367	64	38	904106	09367	55	25
4778415H01	79500	13	2	904206	09367	56	15
4778415H02	79500	13	16	904206	09367	59	5
4719983301	79500	13	5	904206	09367	59	37
47901	72619	7	6	904206	09367	60	3
479135	72850	30	28	904206	09367	60	11
479136	72850	30	27	904207	09367	34	8
550D260H06	79500	26	21	904207	09367	45	11
57D8413H02	79500	15	3	904207	09367	45	16
62002	13800	31	13	904207	09367	45	18
622619	09367	25	29	904207	09367	55	10
631712	09367	24	11	904207	09367	60	28
65-1853-3101	19899	23	47	904208	09367	24	4
6893-6	79500	15	1	904208	09367	29	2
800A130F01	19899	22	24	904208	09367	33	2
800A130F03	19899	19	21	904208	09367	33	11
800A130F08	19899	19	22	904208	09367	34	2
800A254F05	19899	19	10	904208	09367	42	23
800A254F10	19899	19	23	904208	09367	46	4
800A254F10	19899	22	26	904208	09367	47	13
800A298F01	19899	19	20	904208	09367	47	16
800A299F01	19899	22	27	904208	09367	47	21
800A300F02	19899	19	26	904208	09367	47	23
800A320F05	19899	19	27	904208	09367	48	7
800A320F06	19899	19	28	904208	09367	48	17
800A465F09	19899	19	25	904208	09367	49	3
800A847F01	19899	19	11	904208	09367	52	4
801A058F01	19899	22	16	904208	09367	52	11
801A058F02	19899	22	17	904208	09367	55	21
809062	16764	41	31	904208	09367	57	3
818D814G02	79500	15	1	904208	09367	57	33
83199	13800	31	14	904208	92392	59	2
8906K1359	27191	7	26	904208	92392	59	10
900529	16764	41	14	904208	09367	60	8
901489	09367	46	11	9042486	00000	4	19
901526	09367	46	15	904793	16764	41	18
901704	09367	46	1	905129	09367	63	10
901784	09367	30	49	905845	09367	34	27
901785	09367	45	31	908127	09367	65	12
901786	09367	68	16	908127	09367	65	53
901810	09367	65	35	908944	09367	55	30
901826	09367	46	8	910123	09367	49	24
902871	09367	40	13	910123	09367	53	38
904204	09367	39	10	910141	09367	38	6
904204	09367	53	9	910224	09367	61	3
904204	09367	57	13	910230	09367	52	27
904204	09367	58	18	910325	09367	52	3
904205	09367	25	10	910856	09367	65	41
904205	09367	52	6	911115	09367	42	3
904205	09367	57	5	911115	09367	59	6
904205	09367	60	24	911198	09367	6	9
904206	09367	30	24	911386	09367	49	18
904206	09367	33	5	911390	09367	59	25
904206	09367	34	17	911390	09367	59	28
904206	09367	38	14	912415	09367	29	20
904206	09367	42	4	912415	09367	33	20
904206	09367	42	9	912415	09367	45	14
904206	09367	45	2	912483	09367	65	8
904206	09367	45	23	913475	92392	38	5
904206	09367	46	2	913938	09367	53	15
904206	09367	47	2	914588	09367	6	12
904206	09367	47	9	914817	09367	59	4
904206	09367	49	5	915751	09367	61	1
904206	09367	49	9	915897	09367	4	30
904206	09367	49	25	915898	09367	16	5
904206	09367	53	5	915987	09367	52	10
904206	09367	55	17	916001	09367	60	16

**SECTION IV. INDEX-FEDERAL STOCK NUMBER AND REFERENCE NUMBER  
CROSS-REFERENCE TO FIGURE AND ITEM NUMBER (Continued)**

<u>REFERENCE NO.</u>	<u>MFG CODE</u>	<u>FIG NO.</u>	<u>ITEM NO.</u>	<u>REFERENCE NO.</u>	<u>MFG CODE</u>	<u>FIG NO.</u>	<u>ITEM NO.</u>
916009	09367	55	7	919063	09367	29	6
916255	09367	23	1	919063	09367	30	8
916269	09367	59	31	919064	09367	33	9
916271	09367	34	16	919064	09367	47	5
916314	09367	59	9	919097	09367	30	17
916326	09367	59	1	919134	09367	29	25
916315	09367	34	19	919135	09367	30	39
916601	09367	59	24	919135	09367	65	42
916604	09367	25	35	919136	09367	30	32
916621	09367	7	1	919143	09367	25	32
916621	09367	7	32	919172	09367	29	5
916621	09367	8	1	919195	09367	25	27
916621	09367	30	2	919195	09367	65	19
916621	09367	68	22	919195	09367	65	22
916622	09367	25	20	919195	09367	65	29
916632	09367	68	5	919195	09367	65	34
916633	09367	30	46	919216	09367	25	26
916950	09367	20	1	919216	09367	30	6
916950	09367	21	1	919216	09367	68	8
916965	09367	11	2	919229	09367	64	23
916966	09367	10	17	919246	09367	68	7
917014	09367	38	46	919318	09367	68	26
917020	09367	63	4	919319	09367	68	11
917023	09367	3	49	919481	09367	53	13
917356	09367	2	3	919704	09367	65	25
917356	09367	4	17	919704	09367	65	30
917356	09367	25	18	919766	09367	25	3
917356	09367	68	10	919766	09367	34	15
917356	09367	68	27	919767	09367	25	8
917367	09367	30	35	919778	09367	30	5
917361	09367	30	34	919778	09367	34	5
917372	09367	68	9	919797	09367	53	14
917378	09367	4	27	919800	09367	53	41
917400	09367	25	39	919840	09367	48	11
917409	09367	38	27	919840	09367	64	30
917412	09367	45	33	920132	09367	58	21
917412	09367	48	14	920333	09367	29	24
917412	09367	65	39	920333	09367	33	27
917415	09367	59	21	920333	09367	48	20
917425	09367	44	15	920333	09367	49	46
917431	09367	45	34	920333	09367	64	25
917431	09367	48	15	920398	09367	33	22
917503	09367	65	37	920416	09367	45	35
917514	09367	65	28	920416	09367	48	12
917555	09367	61	15	920416	09367	49	47
917558	09367	64	40	920437	09367	25	37
917673	09367	38	50	920525	09367	33	14
917673	09367	56	34	920525	09367	45	26
917673	09367	64	19	920686	09367	46	6
917715	09367	30	48	920377	09367	30	47
917841	09367	38	4	921104	09367	30	38
918011	09367	16	9	921104	09367	65	24
918229	09367	65	14	921468	09367	59	17
918265	09367	68	28	921508	09367	60	23
911266	09367	40	3	921885	09367	32	3
918266	09367	65	1	921990	09367	30	14
917266	09367	65	3	922464	09367	59	33
918445	09367	2	7	922706	09367	59	19
918850	09367	34	14	922843	09367	52	5
918851	09367	56	35	922872	09367	30	16
918851	09367	64	26	923122	09367	68	15
918887	09367	29	23	923178	09367	30	30
918817	09367	57	15	923204	09367	46	33
918951	09367	46	27	923280	09367	38	45
918978	09367	59	18	923574	09367	38	35
918980	09367	59	23	923576	09367	48	21
919062	09367	65	43	923605	09367	33	32

**SECTION IV. INDEX-FEDERAL STOCK NUMBER AND REFERENCE NUMBER  
CROSS-REFERENCE TO FIGURE AND ITEM NUMBER (Continued)**

<u>REFERENCE NO.</u>	<u>MFG CODE</u>	<u>FIG NO.</u>	<u>ITEM NO.</u>	<u>REFERENCE NO.</u>	<u>MFG CODE</u>	<u>FIG NO.</u>	<u>ITEM NO.</u>
923738	09367	57	36	924736	09367	67	19
924401	09367	46	14	9412305	09367	51	55
924653	09367	7	33	9415235	16764	51	31
924653	09367	8	2	9415235	16764	51	18
924653	09367	30	3	9417096	16764	51	41
924653	09367	68	23	9417735	16764	40	7
924654	09367	67	27	99506	43334	52	24
924655	09367	65	45	99507	43334	52	23
924657	09367	25	21	99947P130	61864	7	3
924658	09367	67	5				

**By Order of the Secretary of the Army**

**FREDERICK C. WEYAND**  
*General, United States Army*  
*Chief of Staff*

**Official:**

**VERNE L BOWERS**  
*Major General, United States Army*  
*The Adjutant General*

Distribution

To be distributed In accordance with DA Form 12-25D (qty rqr block No. 1090) organizational maintenance requirements for Generator Set, Engine Driven, 200 KW 60 HZ Precise Power

☆US GOVERNMENT PRINTING OFFICE: 1995 O - 165-821

RECOMMENDED CHANGES TO EQUIPMENT TECHNICAL PUBLICATIONS

 <div style="border: 1px solid black; border-radius: 15px; padding: 5px; display: inline-block; margin-left: 20px;"> <p style="margin: 0;"><i>THEN...JOT DOWN THE DOPE ABOUT IT ON THIS FORM. CAREFULLY TEAR IT OUT, FOLD IT AND DROP IT IN THE MAIL.</i></p> </div>		SOMETHING WRONG WITH PUBLICATION	
		FROM: (PRINT YOUR UNIT'S COMPLETE ADDRESS)	
		DATE SENT	
PUBLICATION NUMBER		PUBLICATION DATE	PUBLICATION TITLE
IN THIS SPACE, TELL WHAT IS WRONG AND WHAT SHOULD BE DONE ABOUT IT.			
BE EXACT PIN-POINT WHERE IT IS			
PAGE NO.	PARA-GRAPH	FIGURE NO.	TABLE NO.
PRINTED NAME, GRADE OR TITLE AND TELEPHONE NUMBER		SIGN HERE	

## The Metric System and Equivalents

### *Linear Measure*

1 centimeter = 10 millimeters = .39 inch  
 1 decimeter = 10 centimeters = 3.94 inches  
 1 meter = 10 decimeters = 39.37 inches  
 1 dekameter = 10 meters = 32.8 feet  
 1 hectometer = 10 dekameters = 328.08 feet  
 1 kilometer = 10 hectometers = 3,280.8 feet

### *Weights*

1 centigram = 10 milligrams = .15 grain  
 1 decigram = 10 centigrams = 1.54 grains  
 1 gram = 10 decigrams = .035 ounce  
 1 decagram = 10 grams = .35 ounce  
 1 hectogram = 10 decagrams = 3.52 ounces  
 1 kilogram = 10 hectograms = 2.2 pounds  
 1 quintal = 100 kilograms = 220.46 pounds  
 1 metric ton = 10 quintals = 1.1 short tons

### *Liquid Measure*

1 centiliter = 10 milliliters = .34 fl. ounce  
 1 deciliter = 10 centiliters = 3.38 fl. ounces  
 1 liter = 10 deciliters = 33.81 fl. ounces  
 1 dekaliter = 10 liters = 2.64 gallons  
 1 hectoliter = 10 dekaliters = 26.42 gallons  
 1 kiloliter = 10 hectoliters = 264.18 gallons

### *Square Measure*

1 sq. centimeter = 100 sq. millimeters = .155 sq. inch  
 1 sq. decimeter = 100 sq. centimeters = 15.5 sq. inches  
 1 sq. meter (centare) = 100 sq. decimeters = 10.76 sq. feet  
 1 sq. dekameter (are) = 100 sq. meters = 1,076.4 sq. feet  
 1 sq. hectometer (hectare) = 100 sq. dekameters = 2.47 acres  
 1 sq. kilometer = 100 sq. hectometers = 386 sq. mile

### *Cubic Measure*

1 cu. centimeter = 1000 cu. millimeters = .06 cu. inch  
 1 cu. decimeter = 1000 cu. centimeters = 61.02 cu. inches  
 1 cu. meter = 1000 cu. decimeters = 35.31 cu. feet

## Approximate Conversion Factors

<i>To change</i>	<i>To</i>	<i>Multiply by</i>	<i>To change</i>	<i>To</i>	<i>Multiply by</i>
inches	centimeters	2.540	ounce-inches	Newton-meters	.007062
feet	meters	.305	centimeters	inches	.394
yards	meters	.914	meters	feet	3.280
miles	kilometers	1.609	meters	yards	1.094
square inches	square centimeters	6.451	kilometers	miles	.621
square feet	square meters	.093	square centimeters	square inches	.155
square yards	square meters	.836	square meters	square feet	10.764
square miles	square kilometers	2.590	square meters	square yards	1.196
acres	square hectometers	.405	square kilometers	square miles	.386
cubic feet	cubic meters	.028	square hectometers	acres	2.471
cubic yards	cubic meters	.765	cubic meters	cubic feet	35.315
fluid ounces	milliliters	29.573	cubic meters	cubic yards	1.308
pints	liters	.473	milliliters	fluid ounces	.034
quarts	liters	.946	liters	pints	2.113
gallons	liters	3.785	liters	quarts	1.057
ounces	grams	28.349	liters	gallons	.264
pounds	kilograms	.454	grams	ounces	.035
short tons	metric tons	.907	kilograms	pounds	2.205
pound-feet	Newton-meters	1.356	metric tons	short tons	1.102
pound-inches	Newton-meters	.11296			

### Temperature (Exact)

°F	Fahrenheit temperature	5/9 (after subtracting 32)	Celsius temperature	°C
----	---------------------------	-------------------------------	------------------------	----

PIN: 025627-000